

Name of the Teacher:Sanjay Saha,

Department: Economics

Communication Skills(in terms of articulation and comprehensibility)

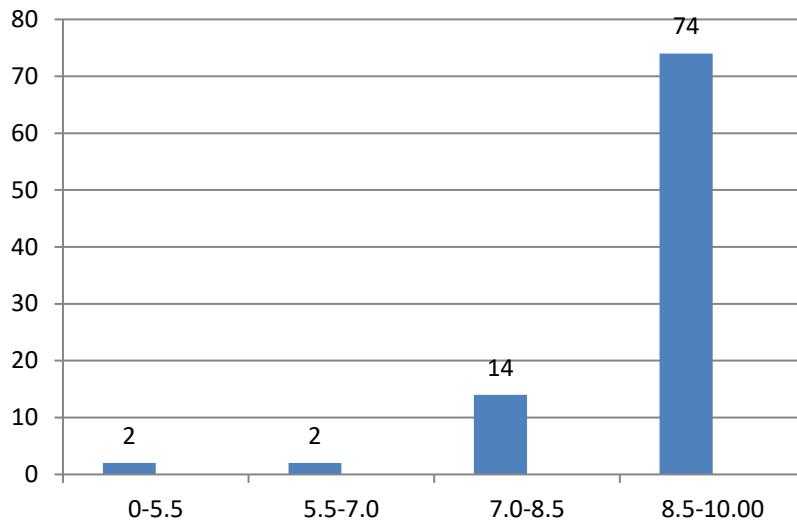

Knowledge base of the teacher

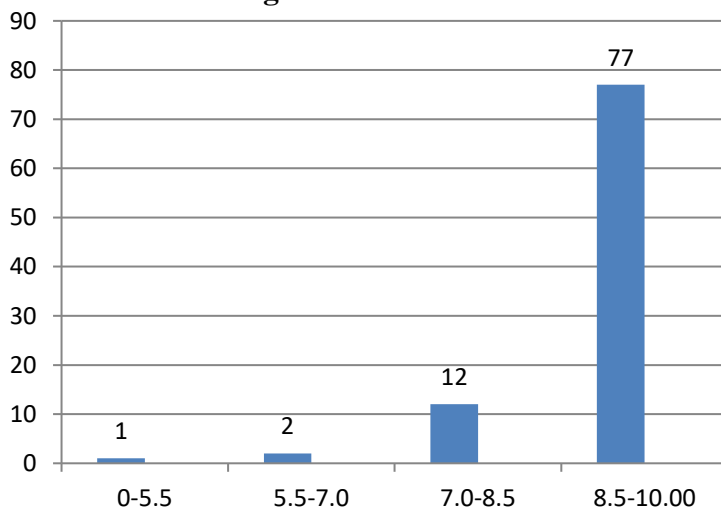

Sincerity/Commitment of the teacher

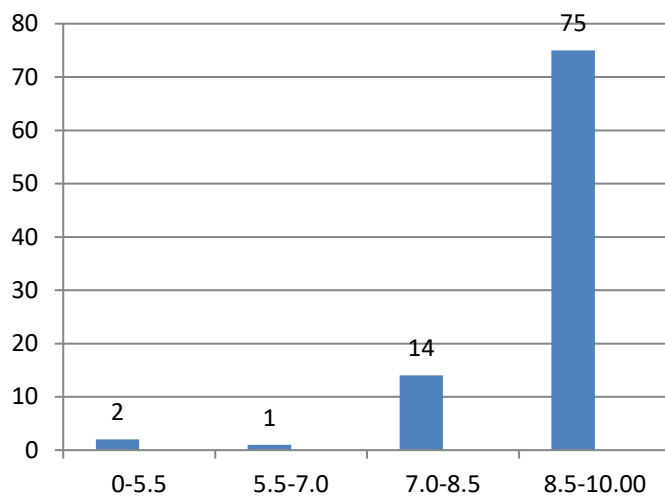

Interest generated by the teacher

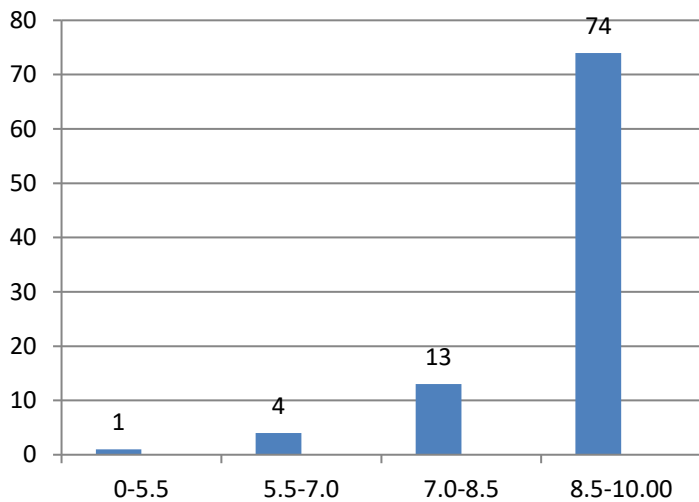

Ability to integrate course material with environment/other issues, to provide a broader

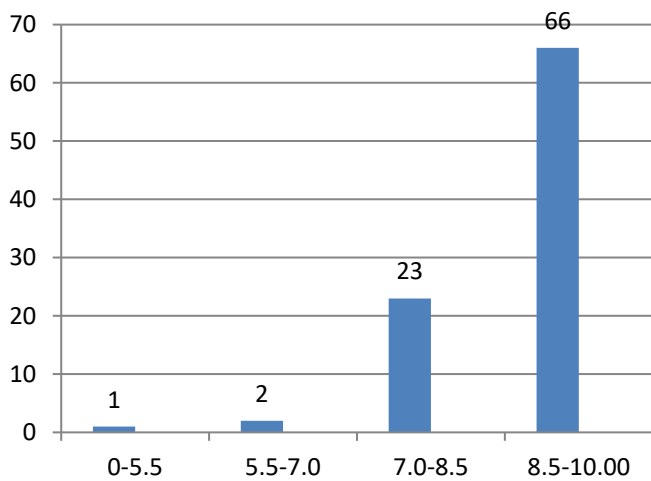

Ability to integrate content with other courses

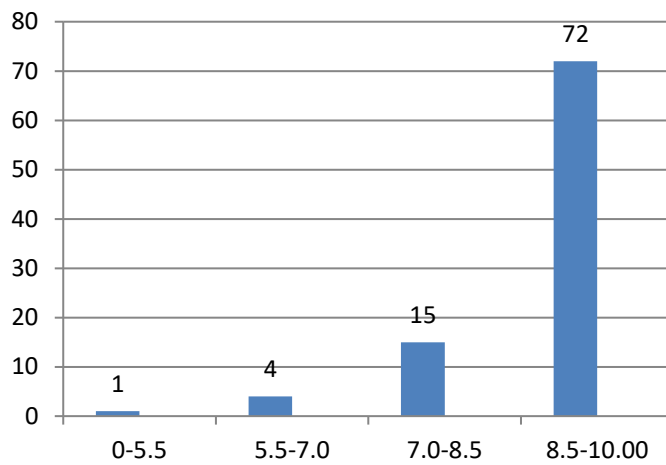

Accessibility of the teacher in and out of the

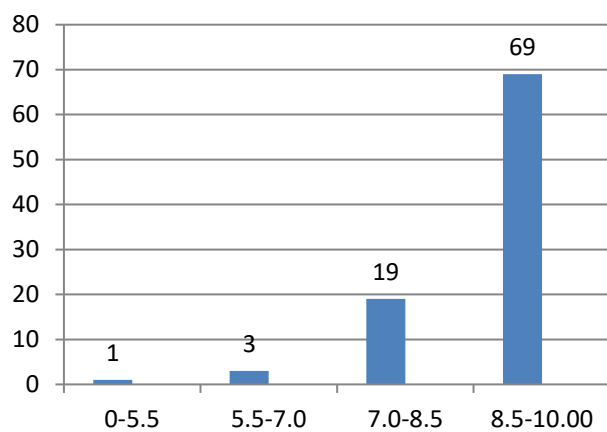

Ability to design quizzes/Test/assignments/examinations

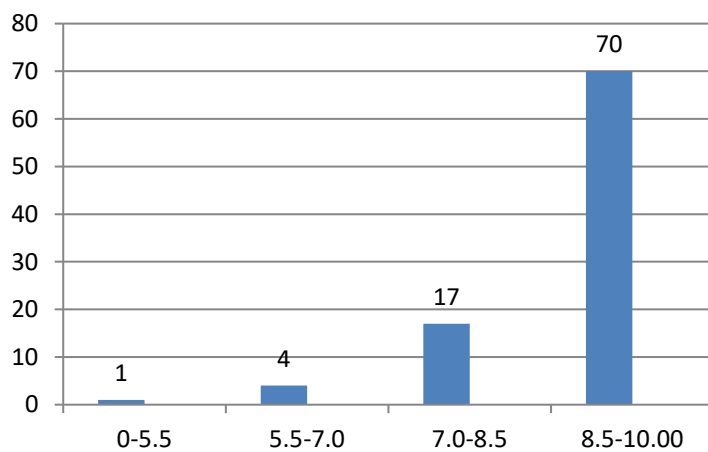

Provision of sufficient time for feedback

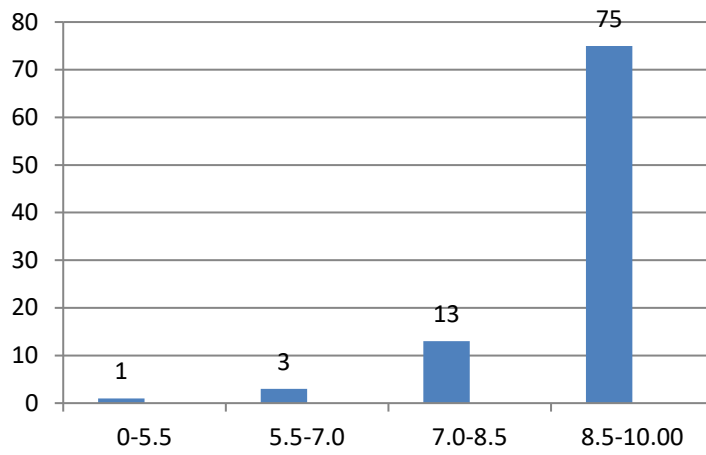

Overall rating

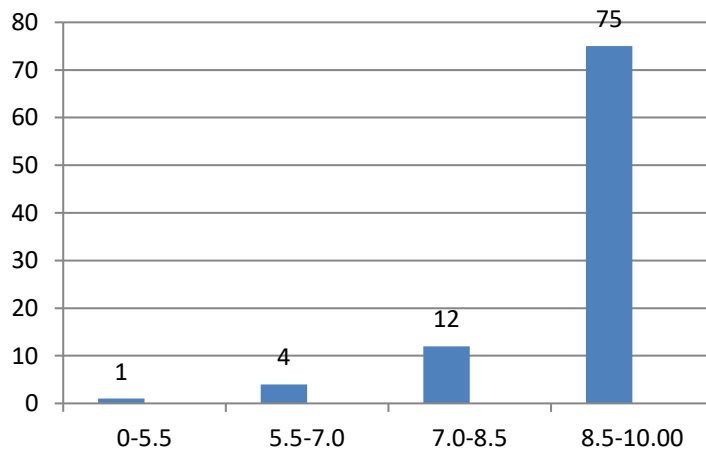

Name of the Teacher:Debojit Phukan

Department: Economics

Knowledge Base of the Teacher

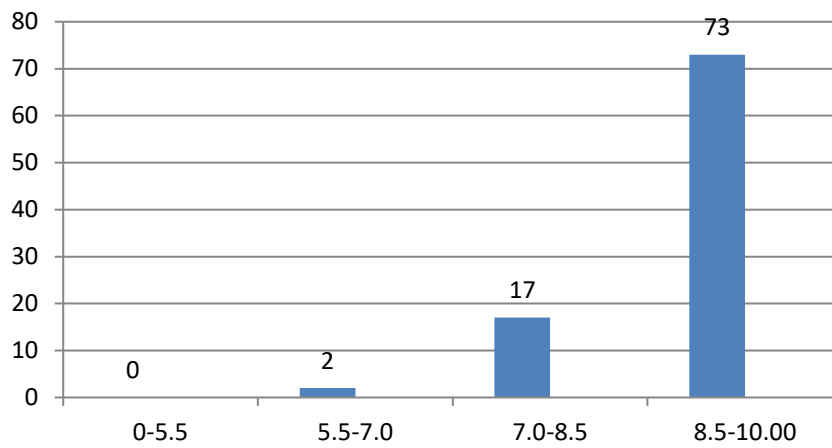

Communication Skills(in terms of articulation and comprehensi

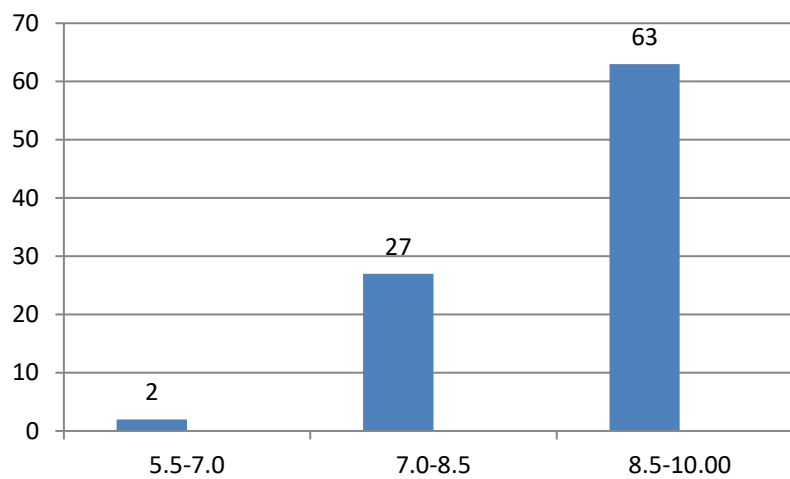

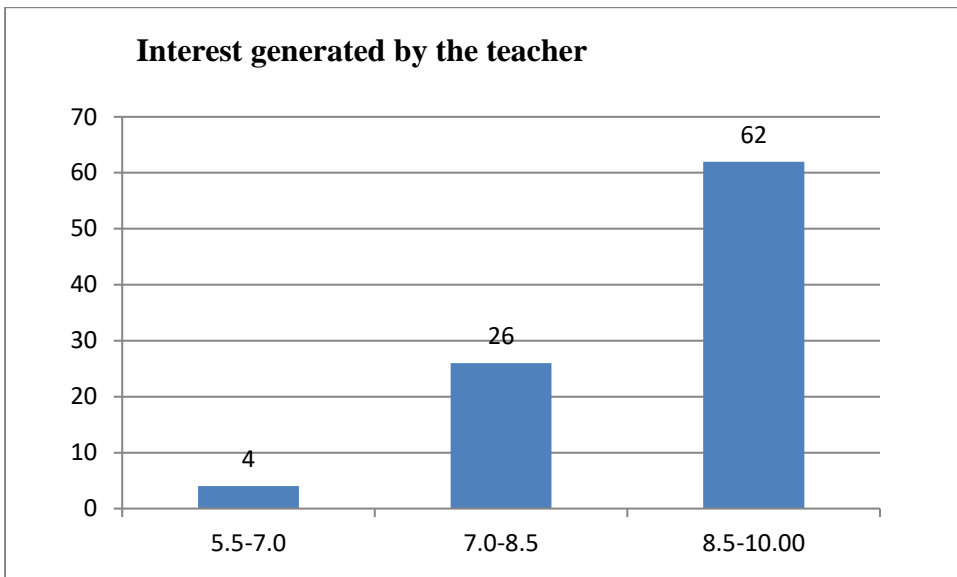
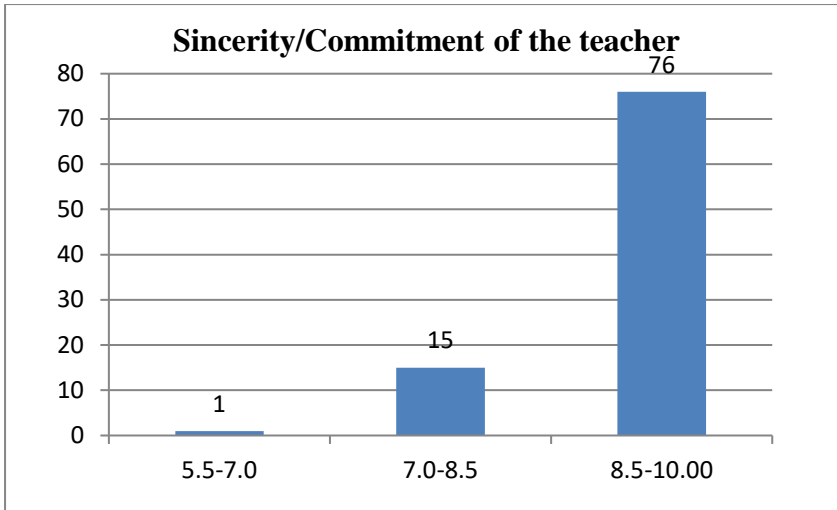

Ability to integrate course material with environment/other issues, t

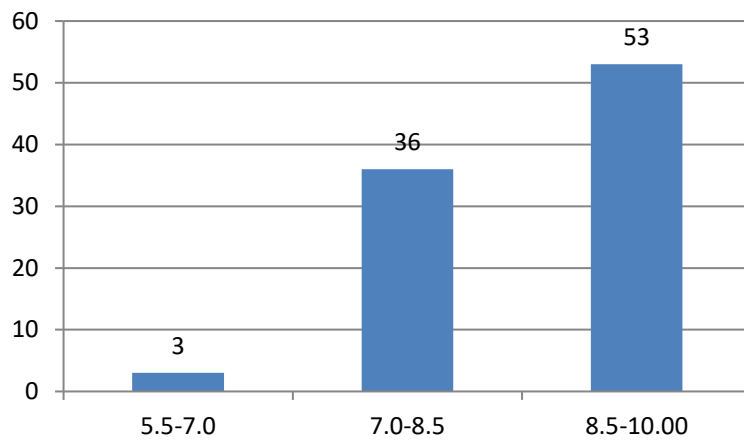

Ability to integrate content with other courses

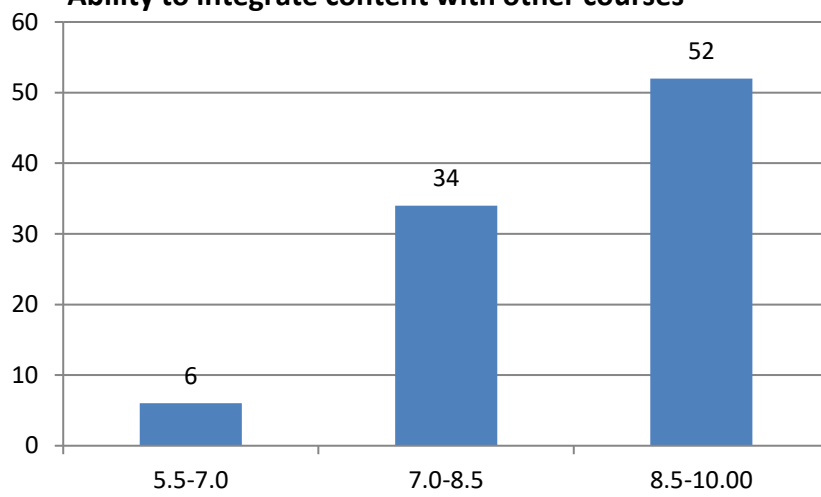

Accessibility of the teacher in and out of the class(includes availability

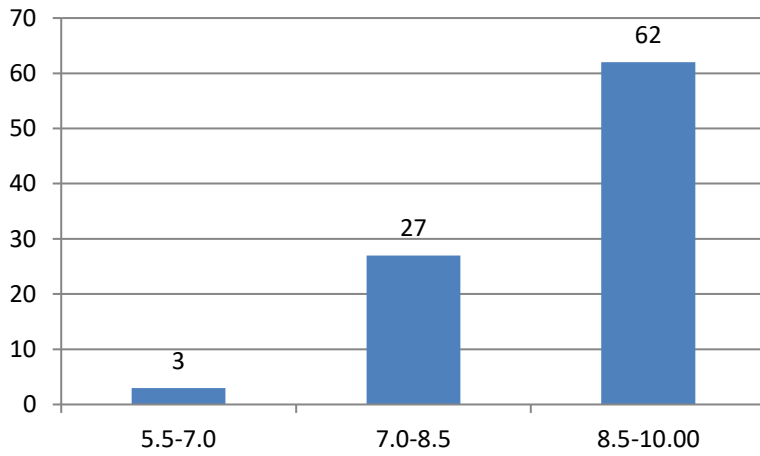

Ability to design quizzes/Test/assignments/examinations and projects to ev

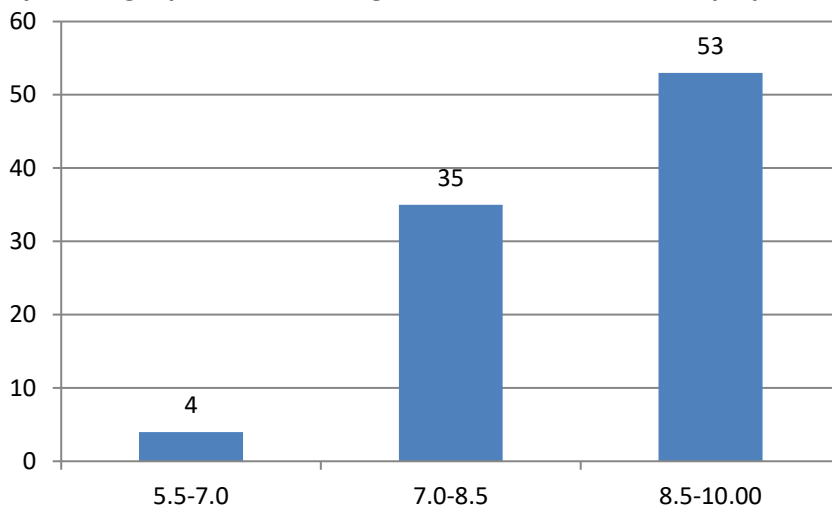

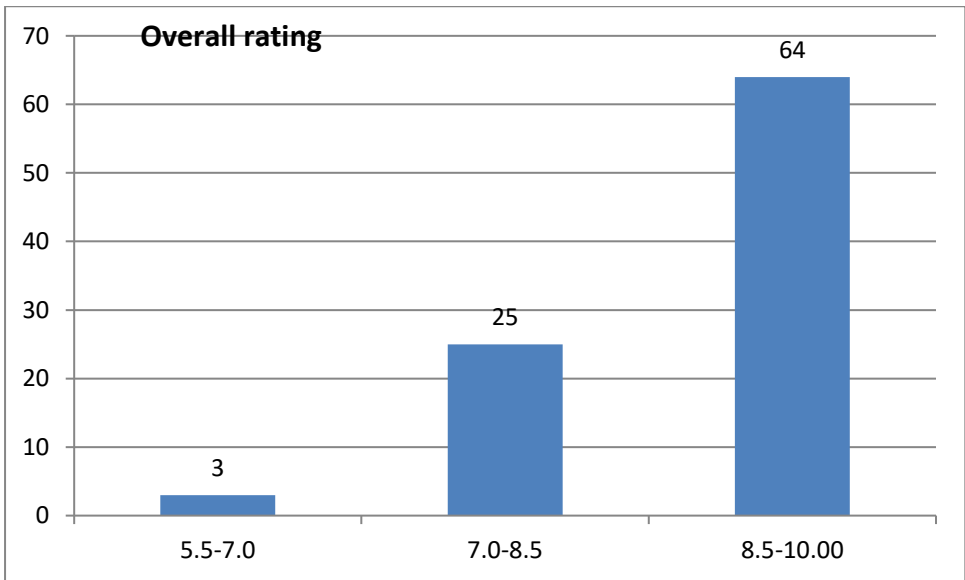
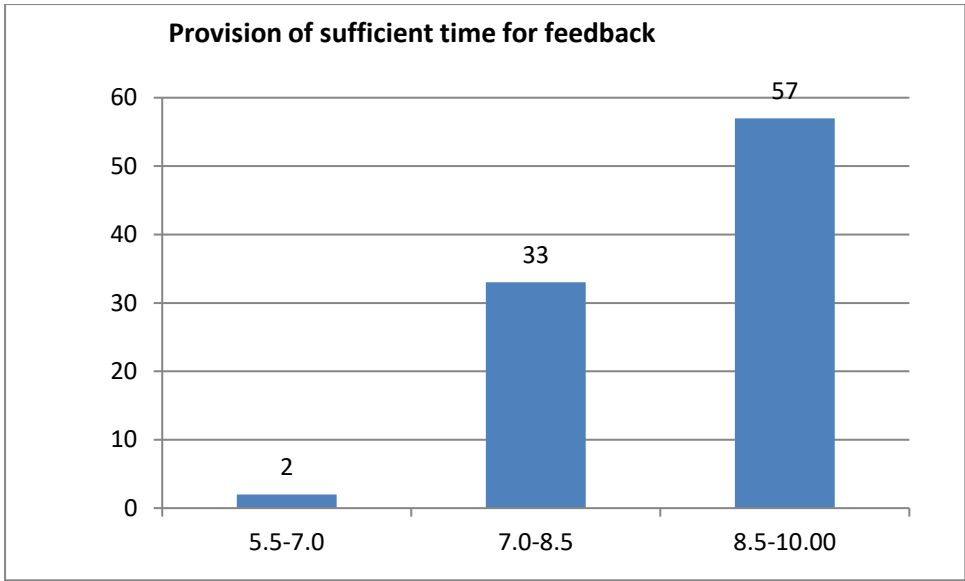

Name of the Teacher:Dr. Jadumoni Das

Department: Economics

Count of Knowledge base of the teacher

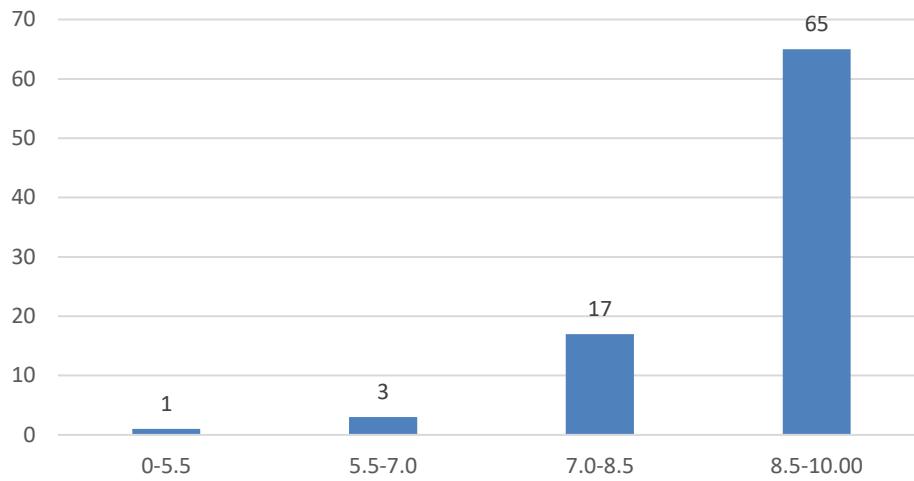

Count of Communication Skills(in terms of articulation and comprehensibility)

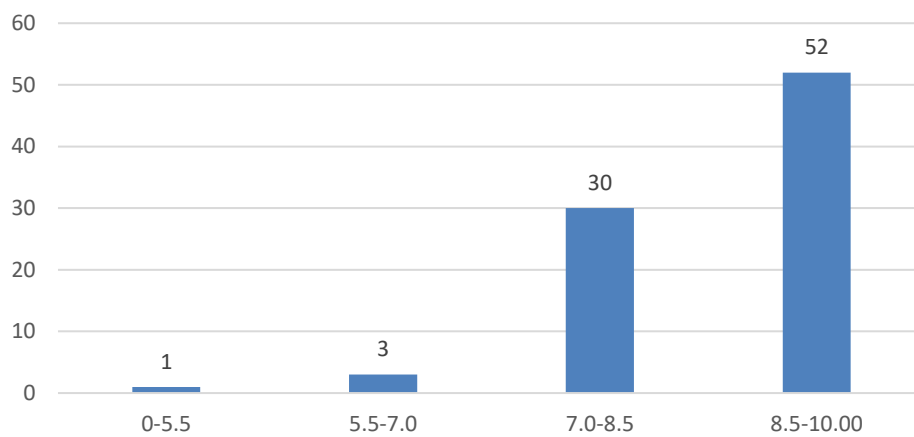

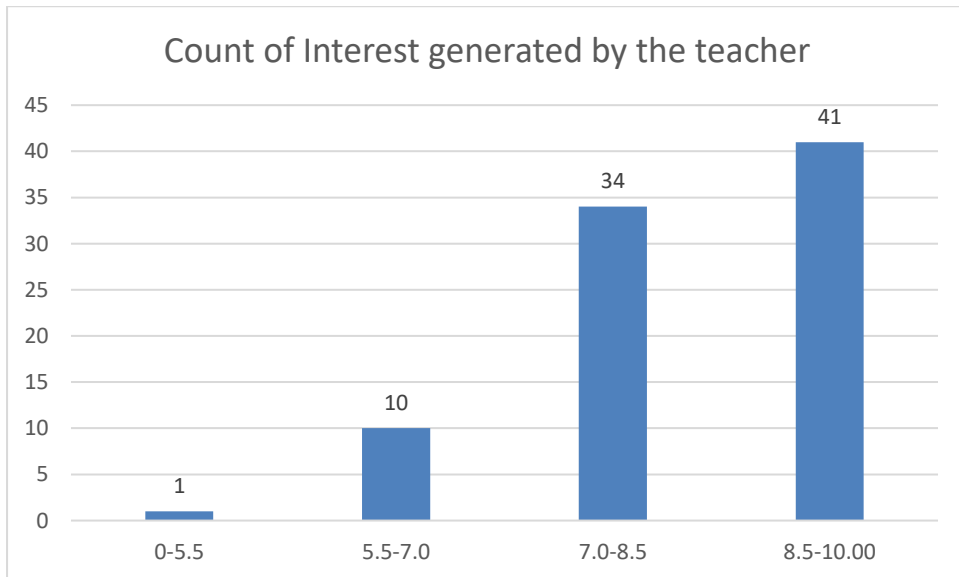
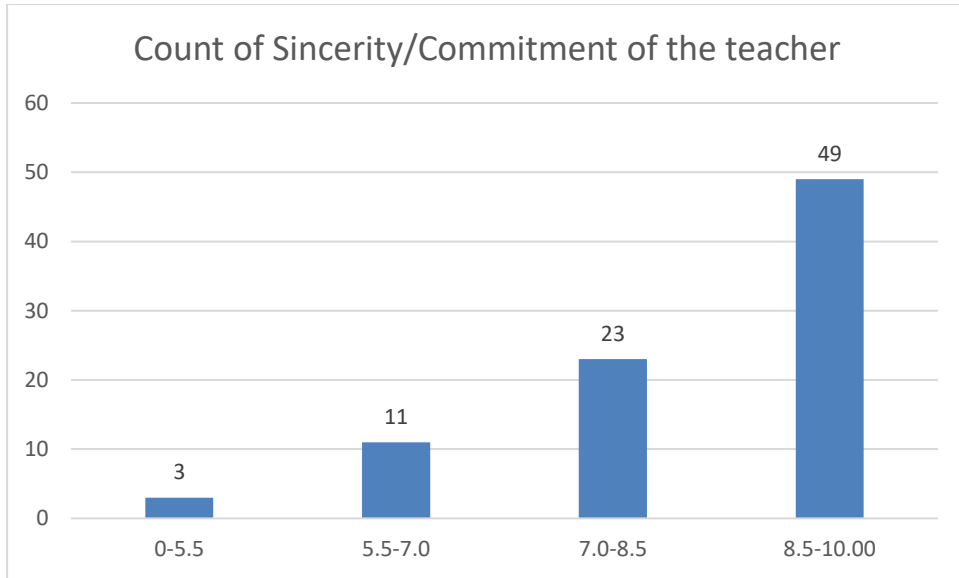

Count of Ability to integrate course material with environment/other issues, to provide a broader perspective

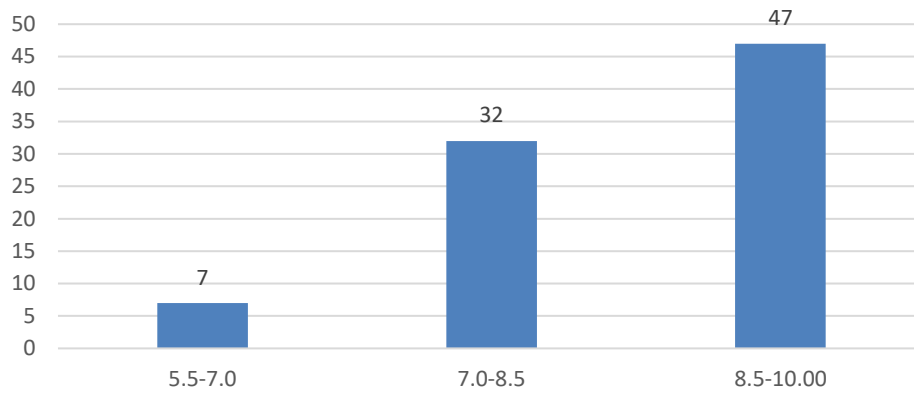

Count of Ability to integrate content with other courses

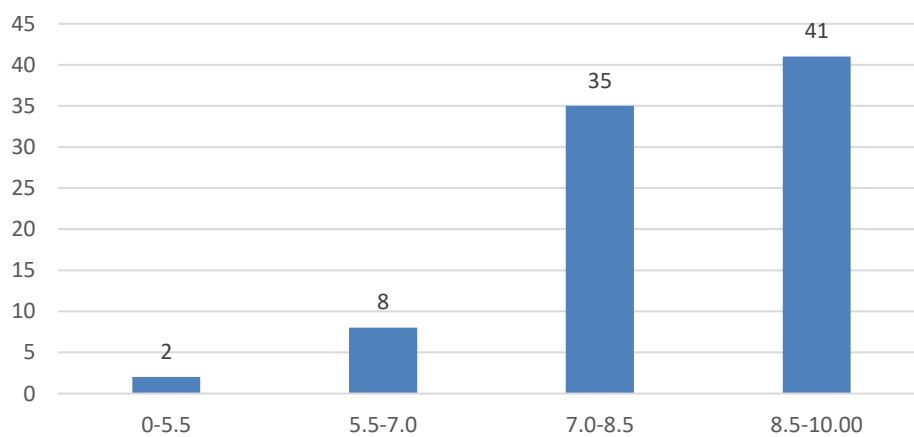

Count of Accessibility of the teacher in and out of the class(includes availability of the teacher to motivate further study and discussion outside class)

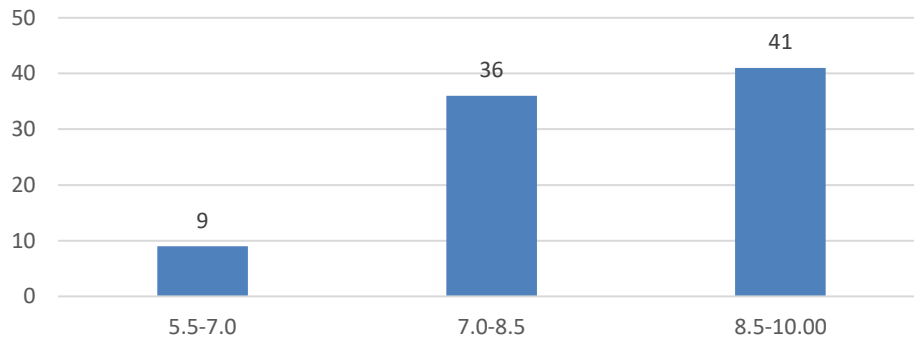

Count of Ability to design quizzes/Test/assignments/examinations and projects to evaluate students understanding of the course

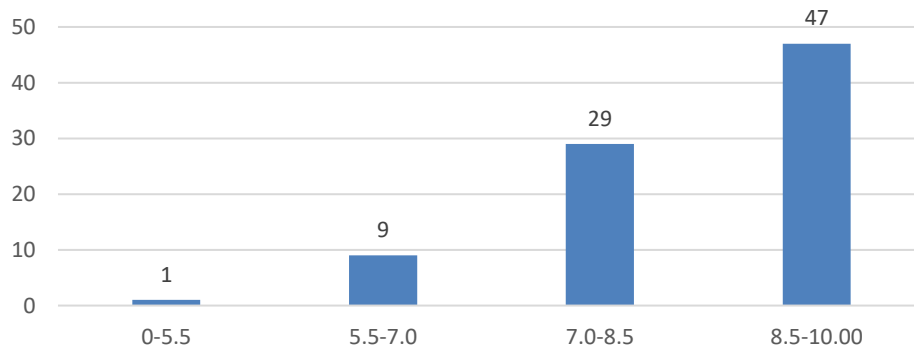

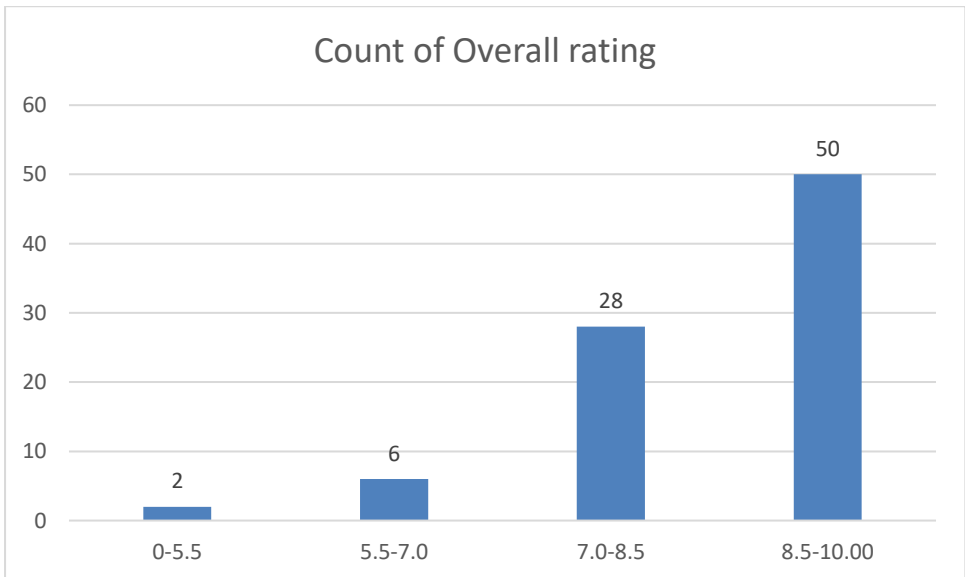
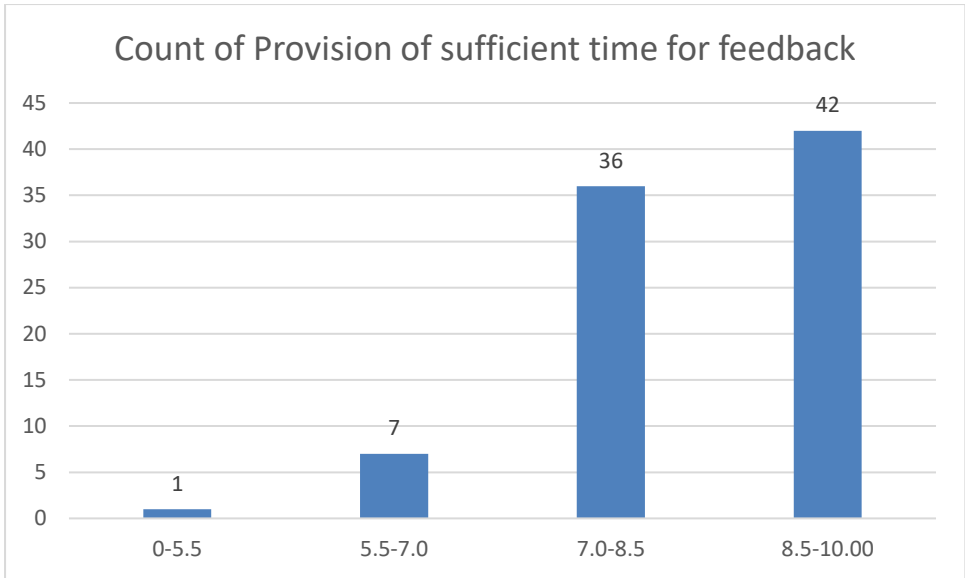

Name of the Teacher:Dr. Hemanta Saikia

Department: Economics

Count of Knowledge base of the teacher

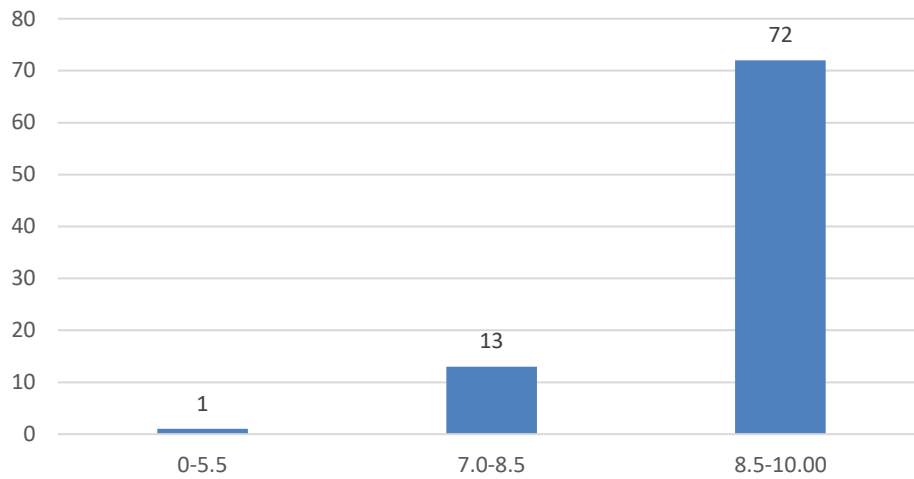

Count of Communication Skills(in terms of articulation and comprehensibility)

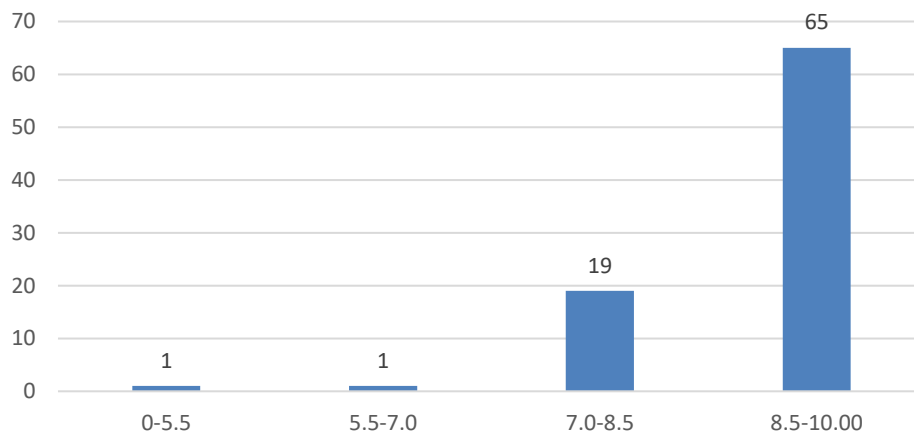

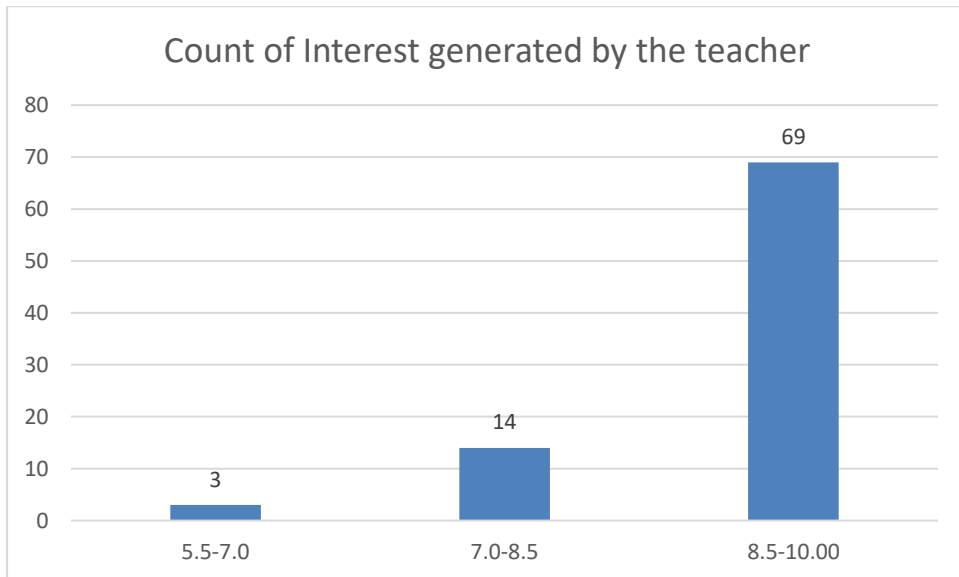
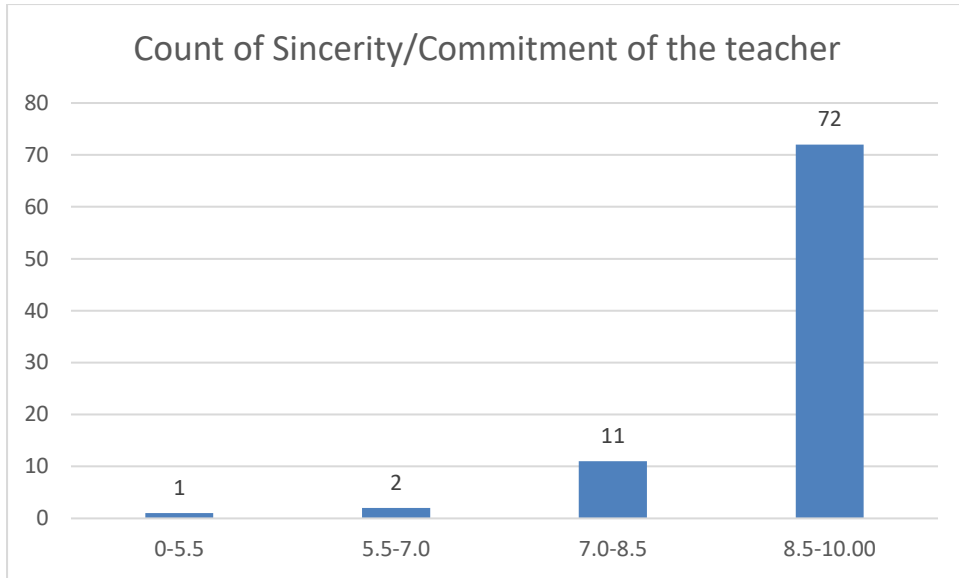

Count of Ability to integrate course material with environment/other issues, to provide a broader perspective

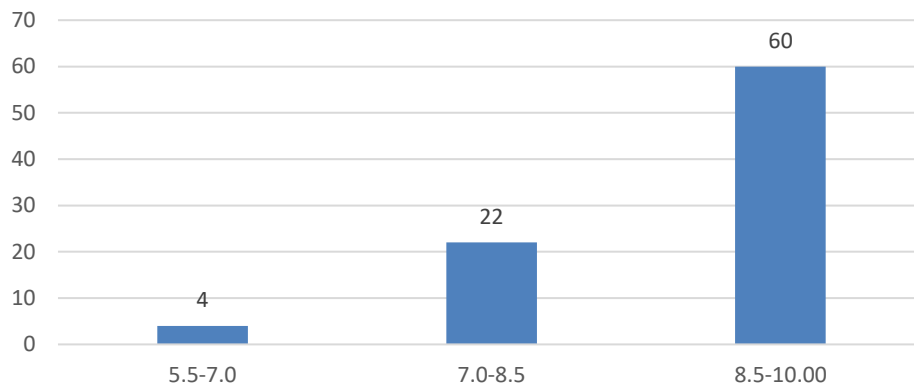

Count of Ability to integrate content with other courses

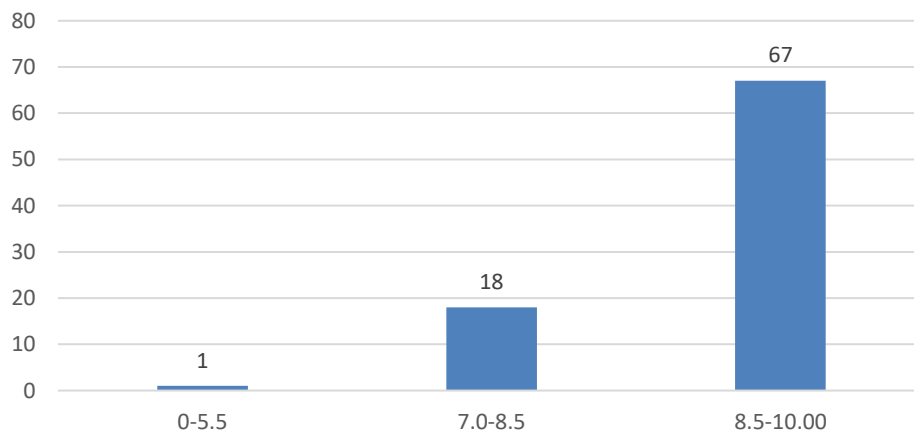

Count of Accessibility of the teacher in and out of the class(includes availability of the teacher to motivate further study and discussion outside class)

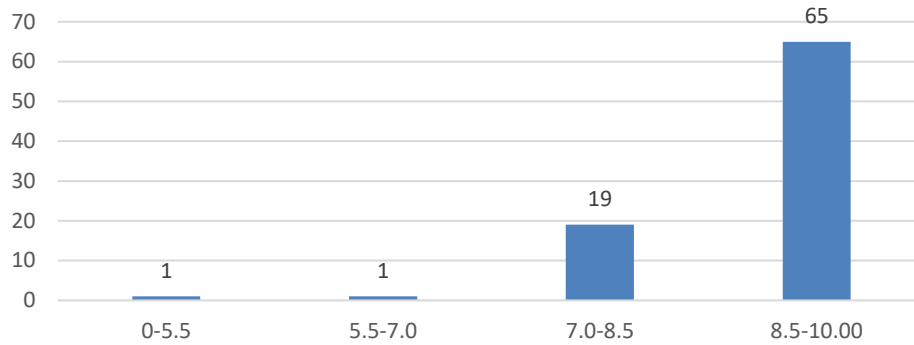

Count of Ability to design quizzes/Test/assignments/examinations and projects to evaluate students understanding of the course

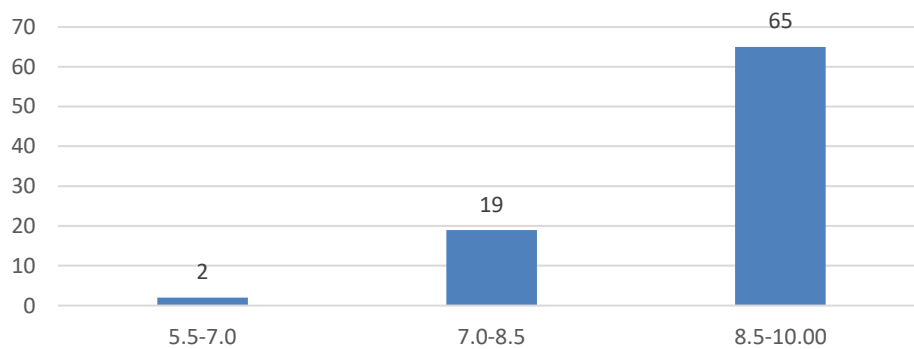

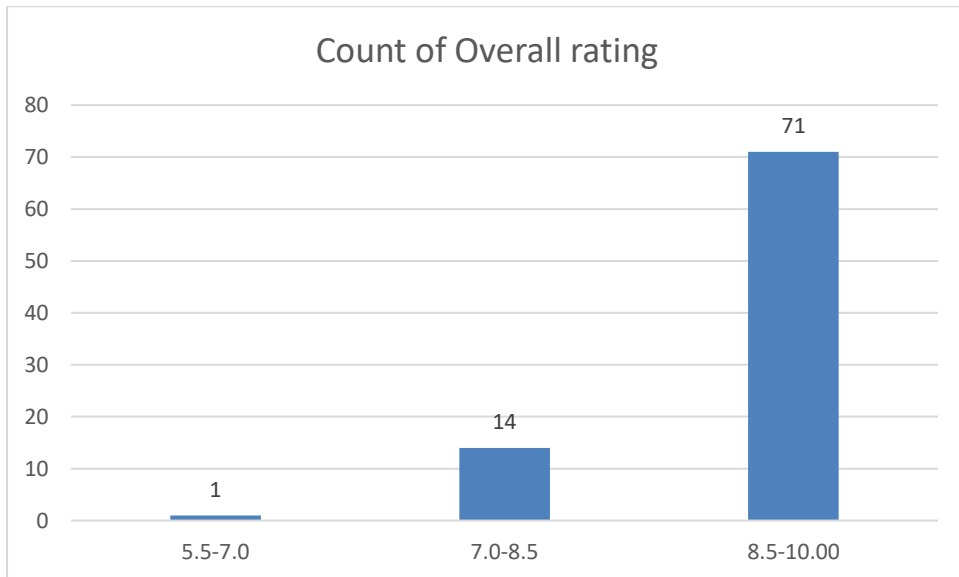
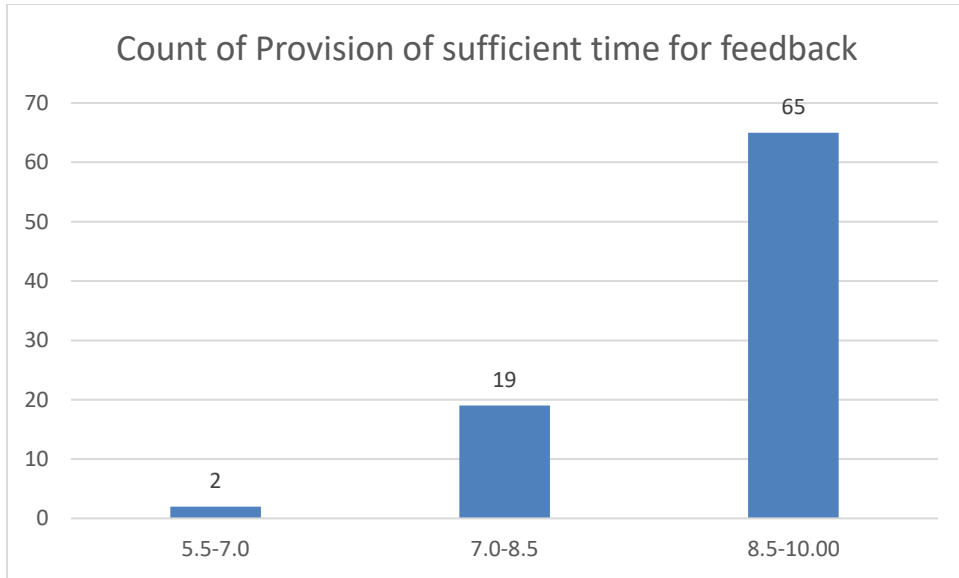

Name of the Teacher: Monisha Chaliha

Department: Education

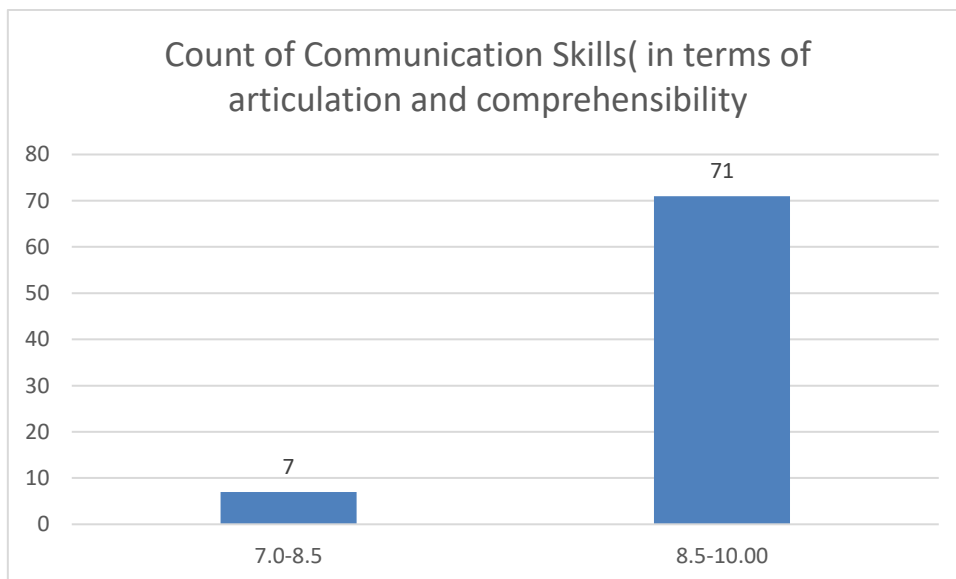
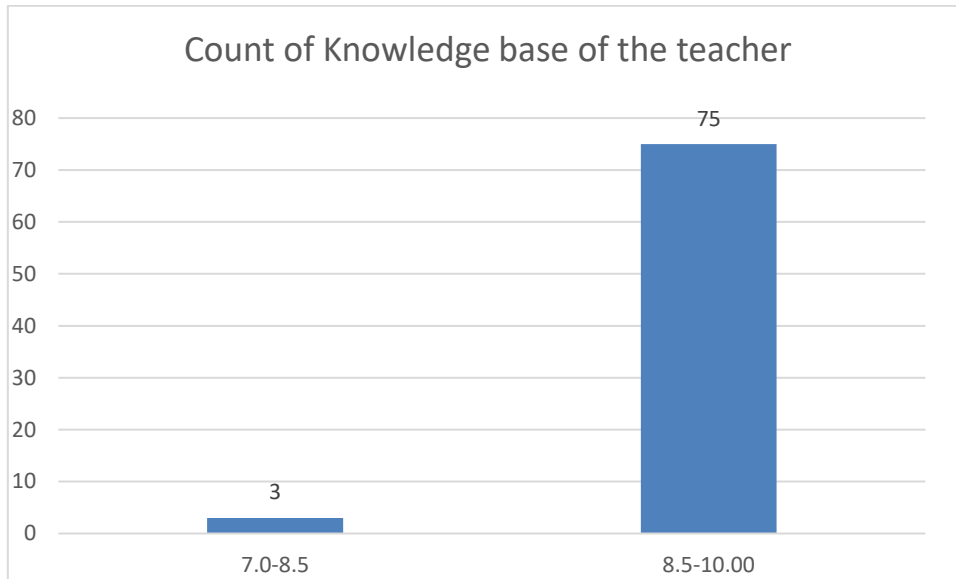

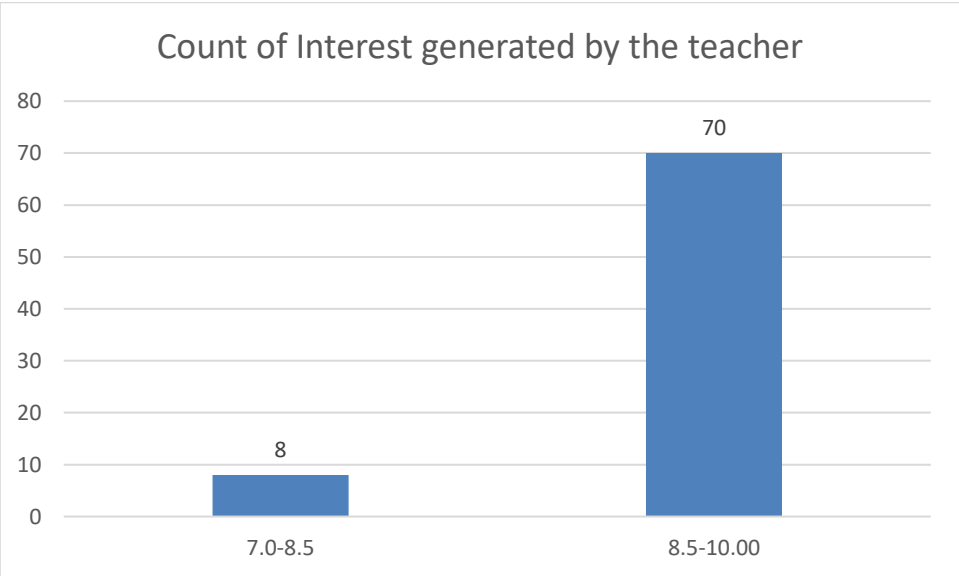
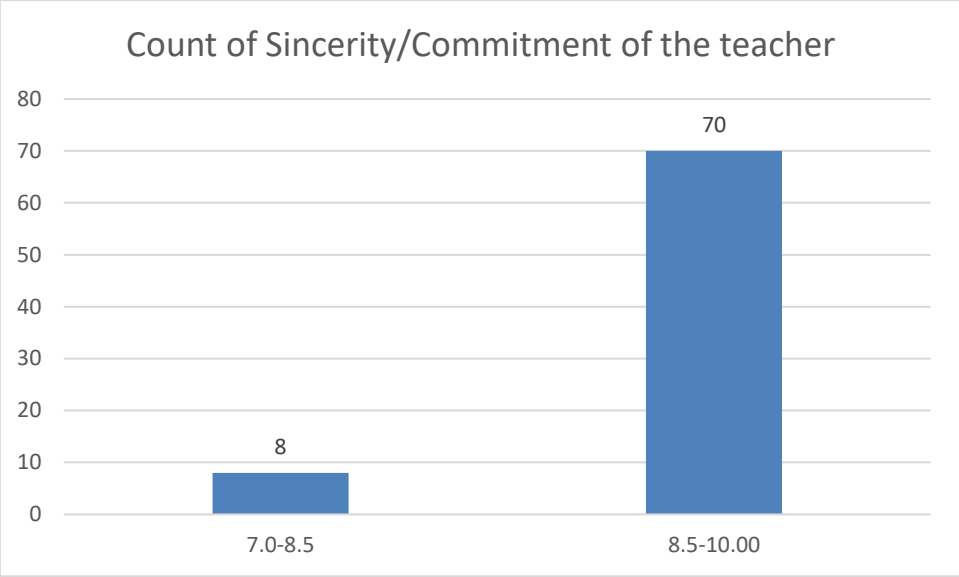

Count of Ability to integrate course material with environment/other issues, to provide a broader perspective

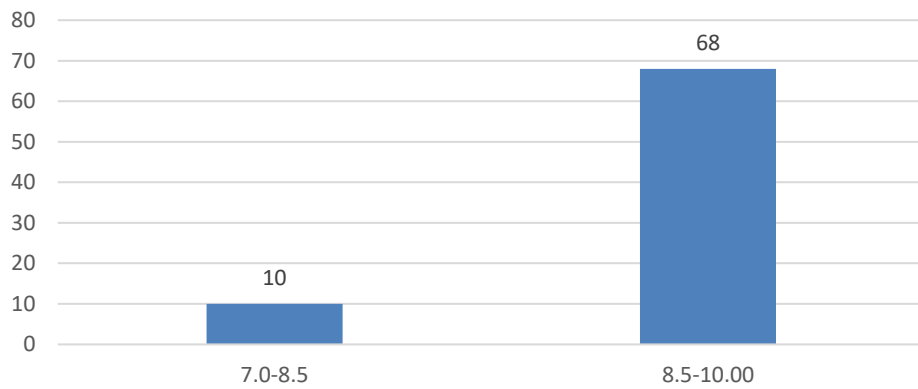

Count of Ability to integrate content with other courses

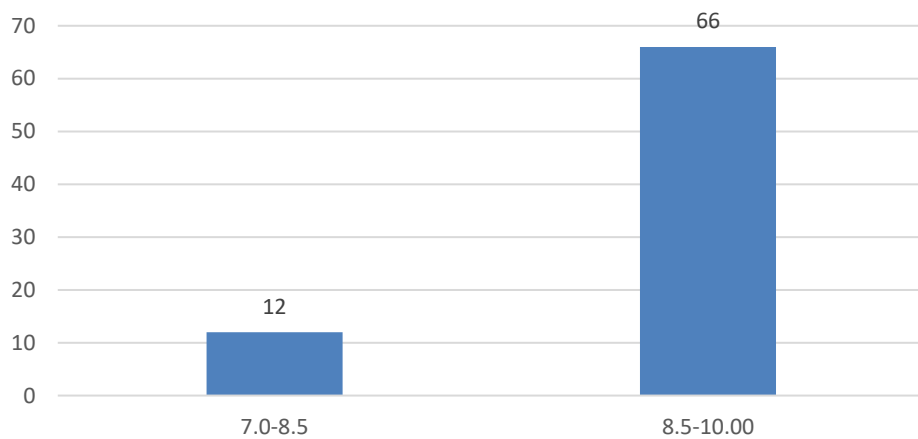

Count of Accessibility of the teacher in and out of the class(includes availability of the teacher to motivate further study and discussion outside class)

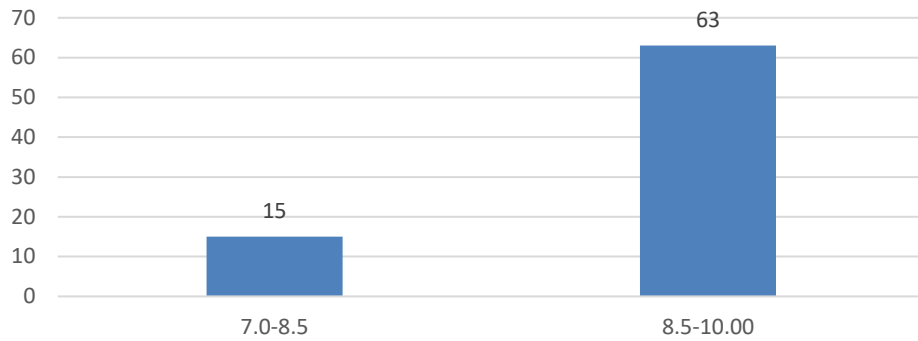

Count of Ability to design quizzes/Test/assignments/examinations and projects to evaluate students understanding of the course

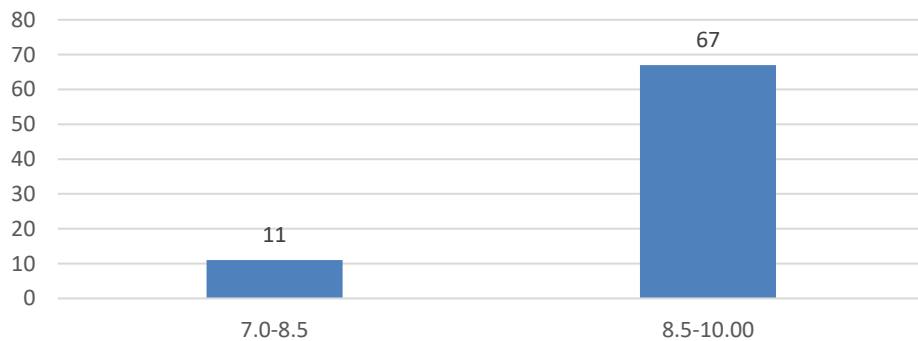

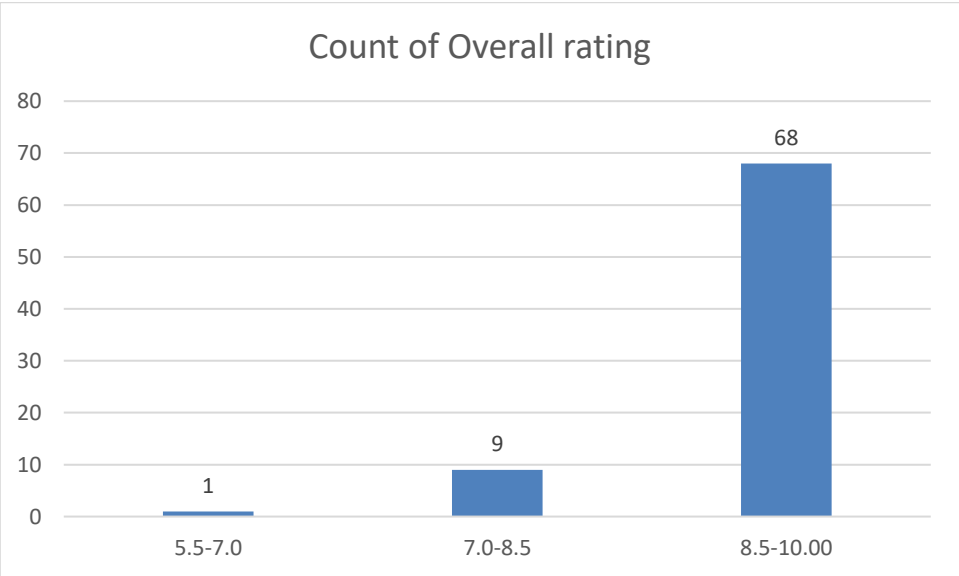
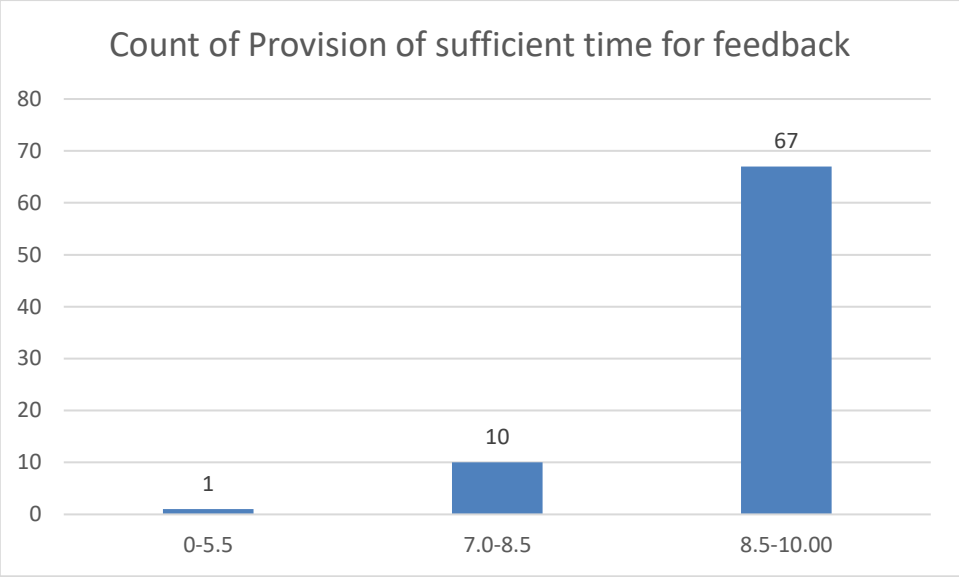

Name of the Teacher:Dr Chitra Devi

Department: Education

Count of Knowledge base of the teacher

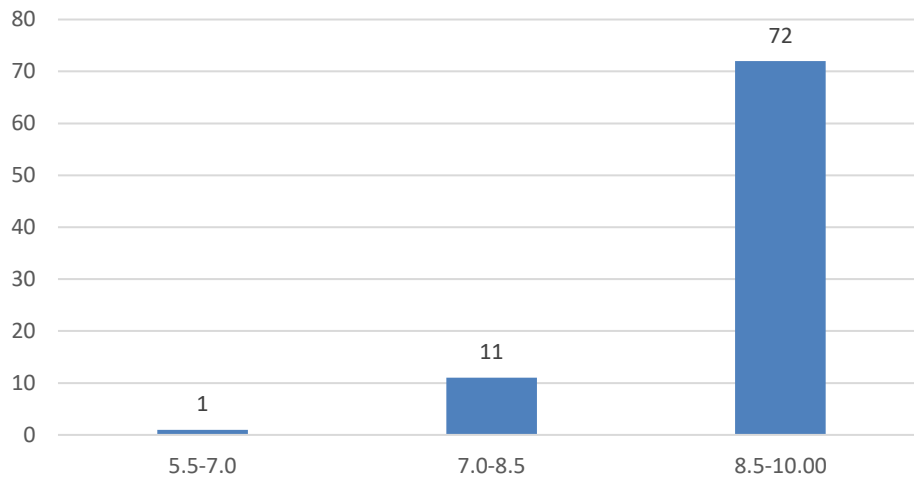

Count of Communication Skills(in terms of articulation and comprehensibility)

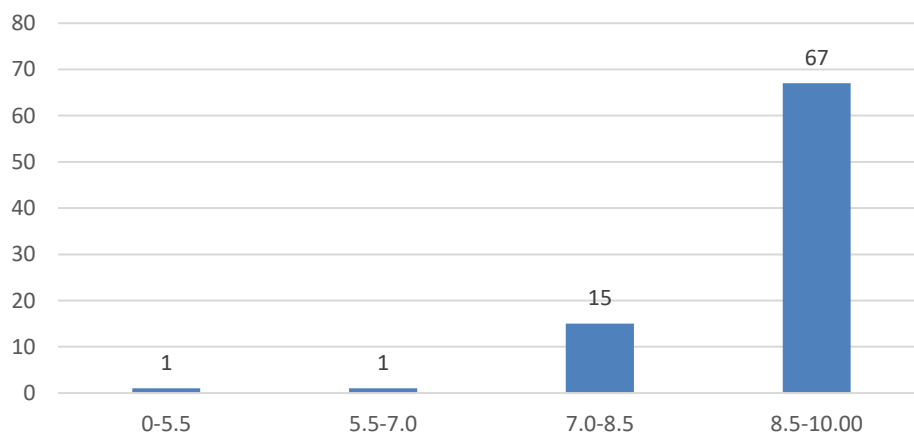

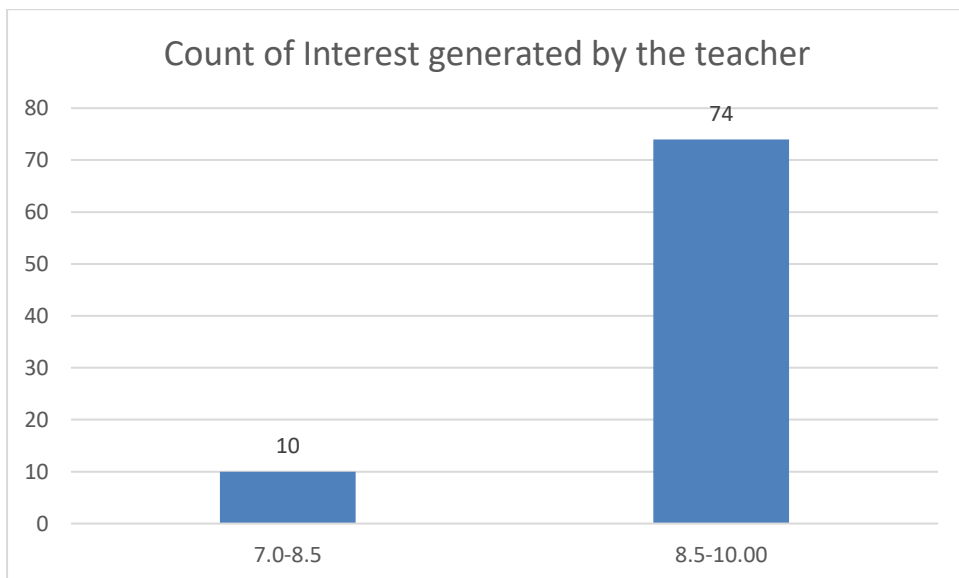
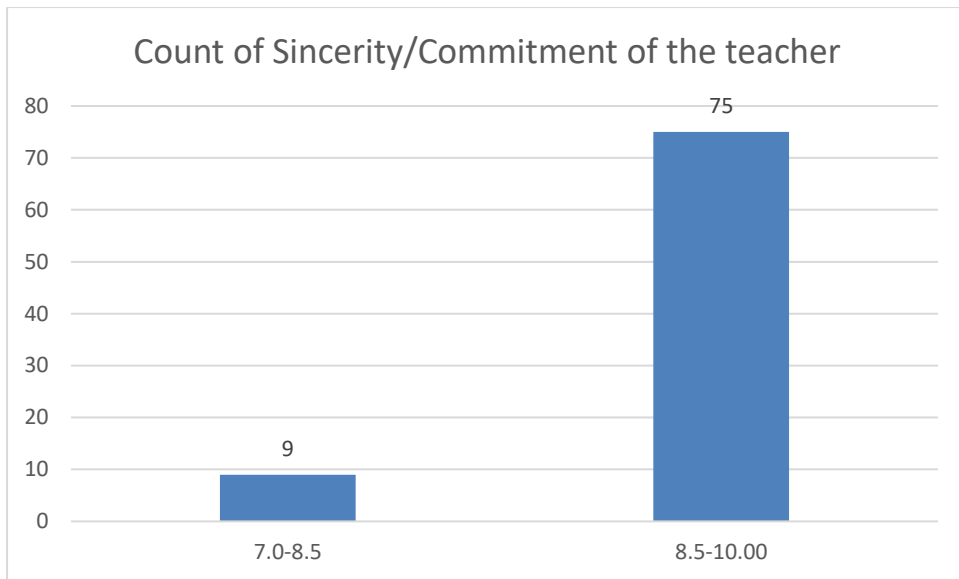

Count of Ability to integrate course material with environment/other issues, to provide a broader perspective

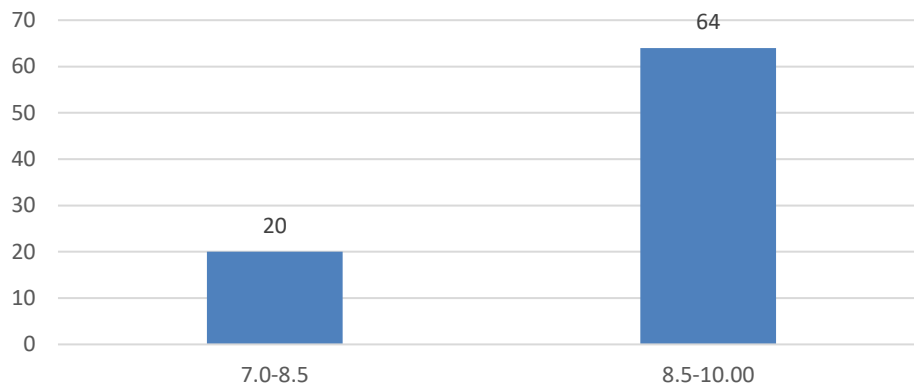

Count of Ability to integrate content with other courses

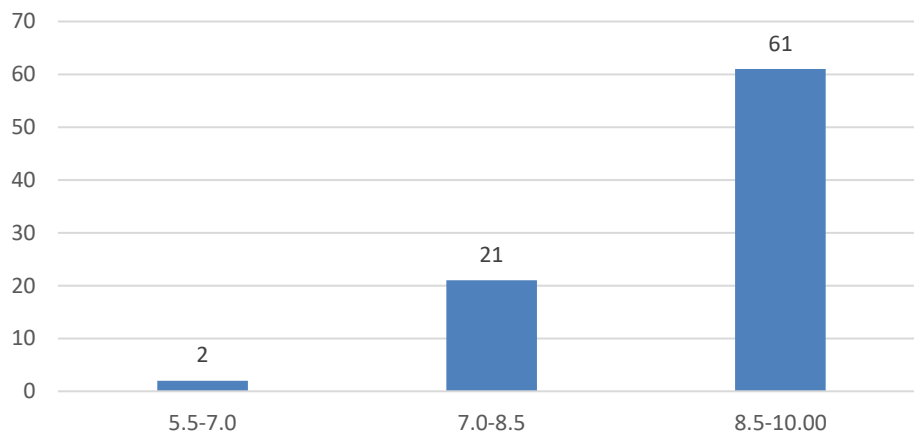

Count of Accessibility of the teacher in and out of the class(includes availability of the teacher to motivate further study and discussion outside class)

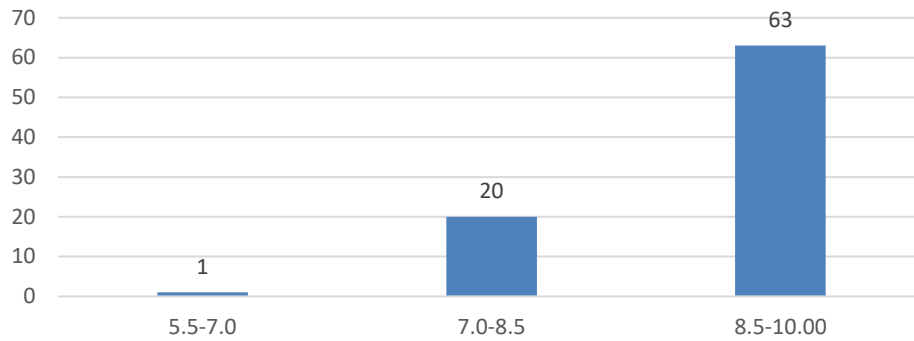

Count of Ability to design quizzes/Test/assignments/examinations and projects to evaluate students understanding of the course

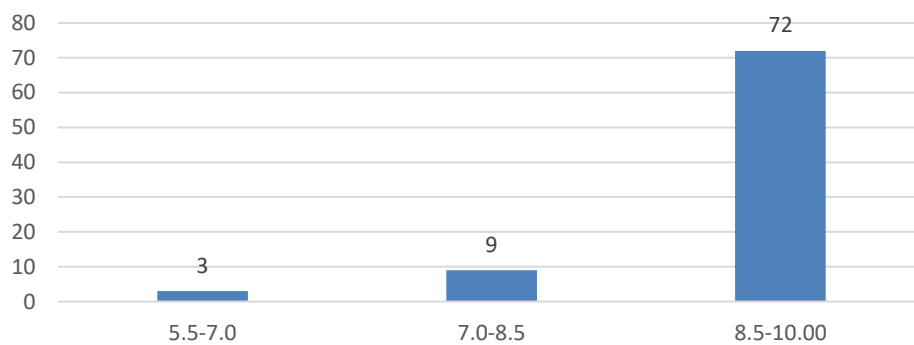

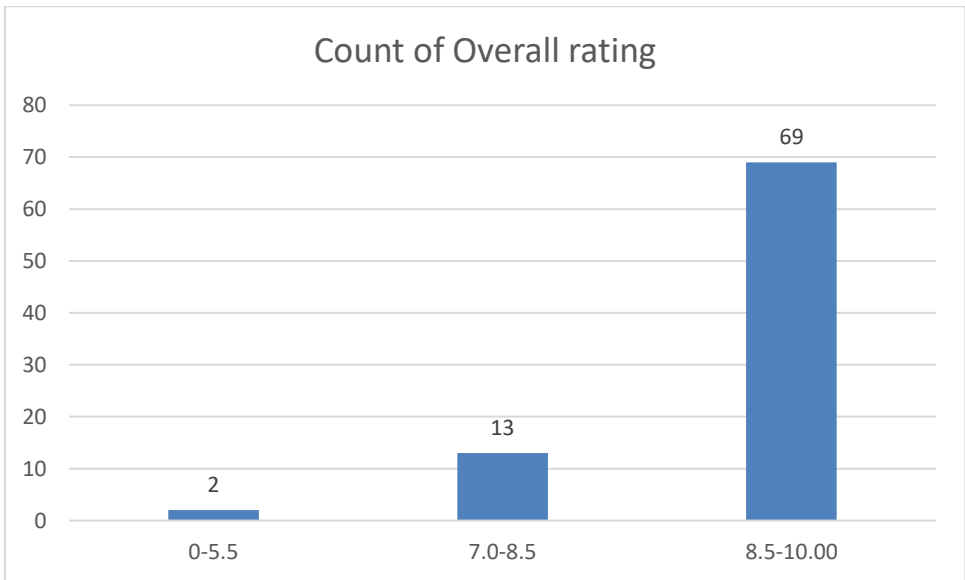
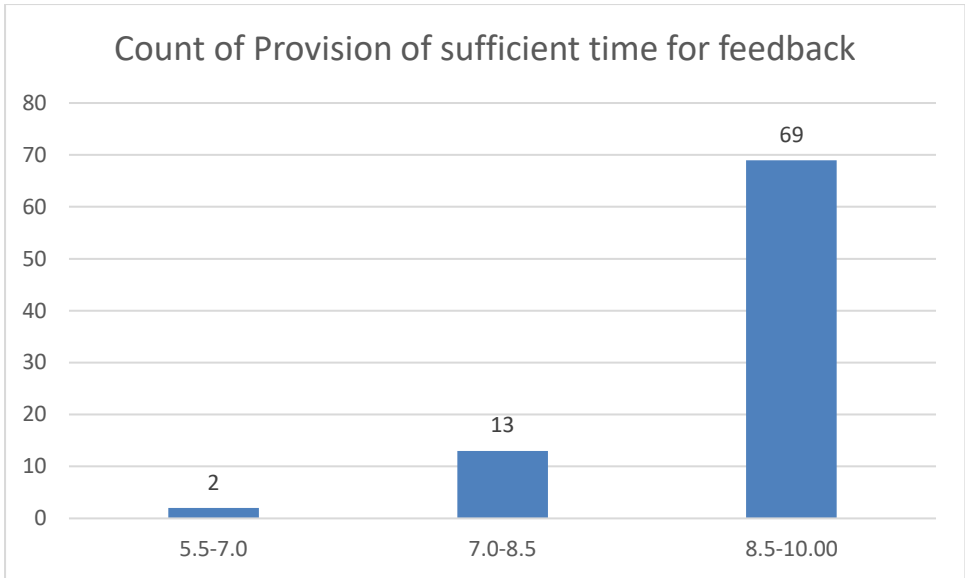

Name of the Teacher: Leela Das

Department: Education

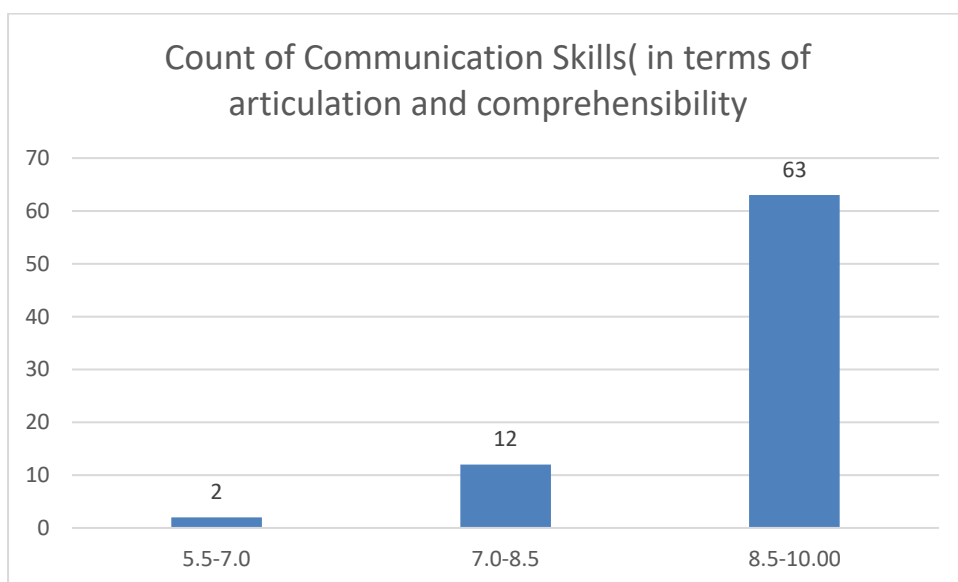
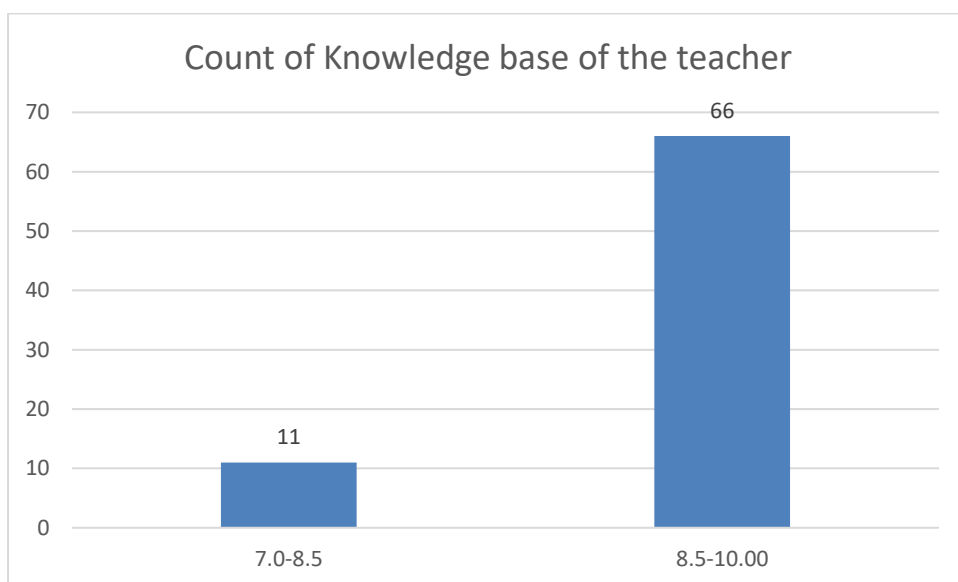

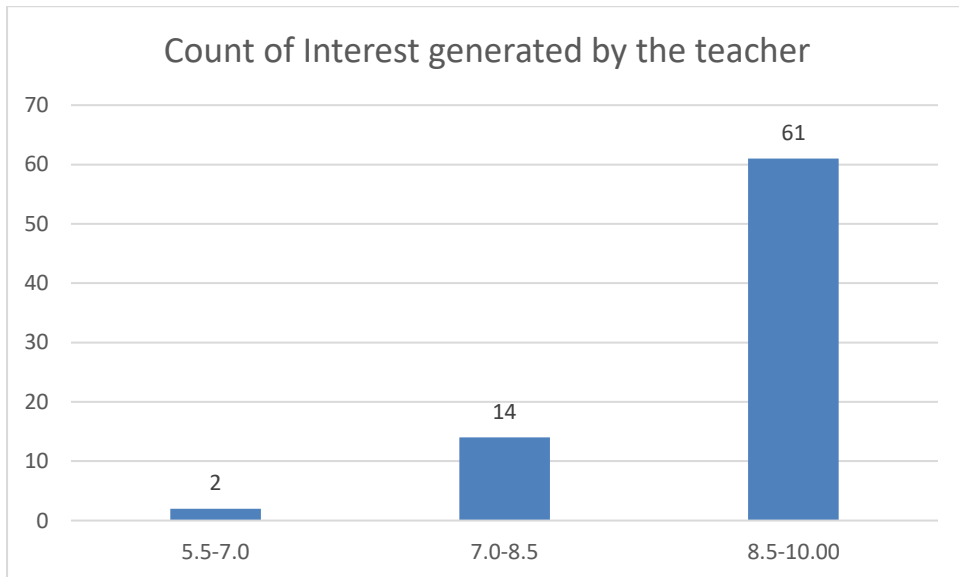
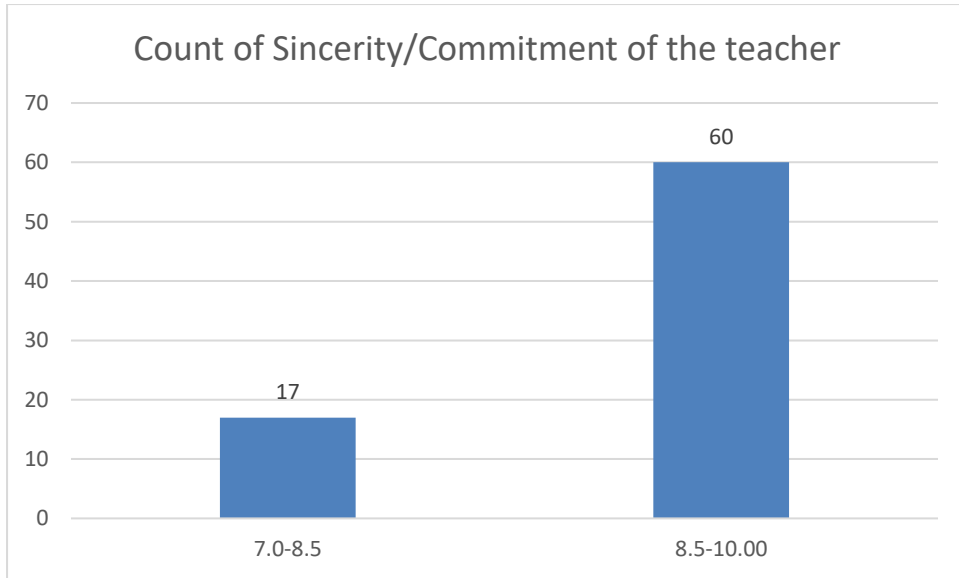

Count of Ability to integrate course material with environment/other issues, to provide a broader perspective

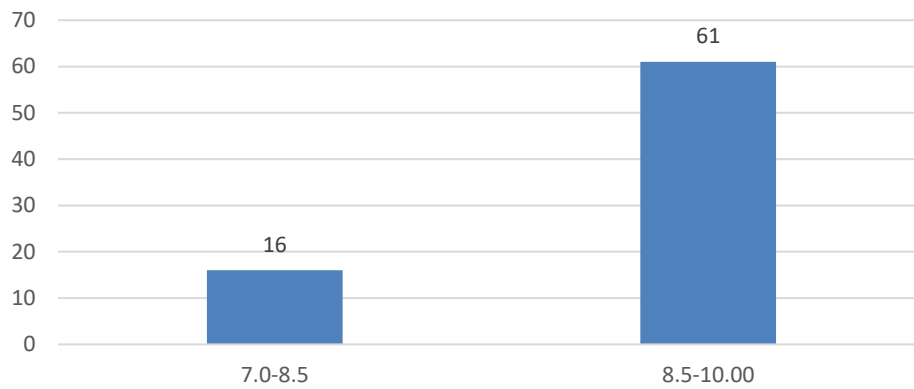

Count of Ability to integrate content with other courses

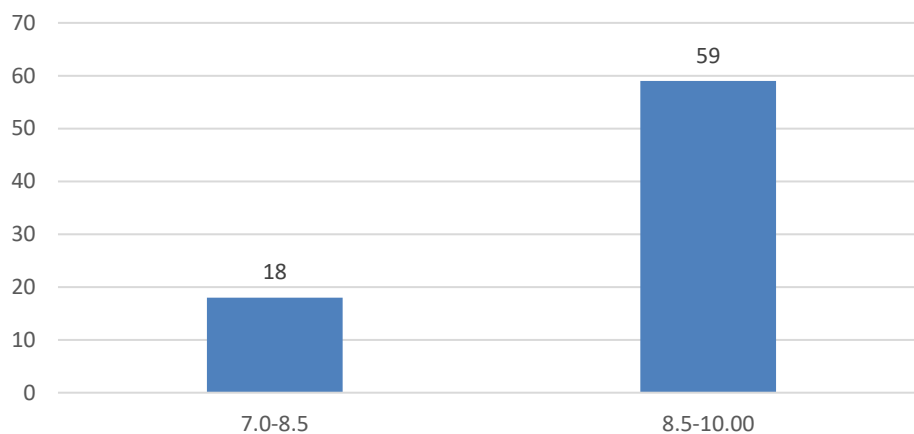

Count of Accessibility of the teacher in and out of the class (includes availability of the teacher to motivate further study and discussion outside class)

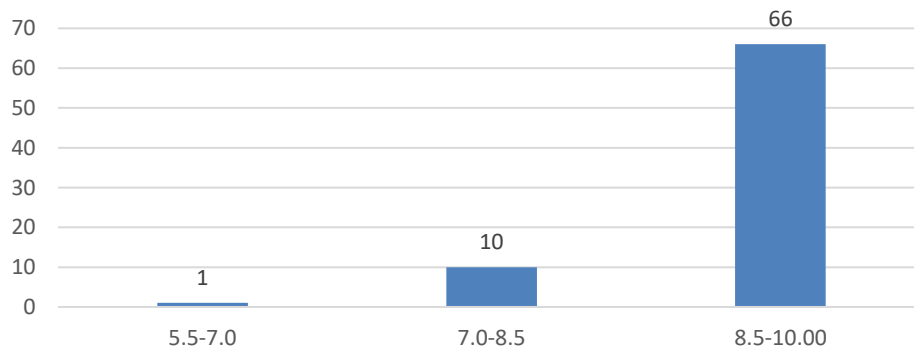

Count of Ability to design quizzes/Test/assignments/examinations and projects to evaluate students understanding of the course

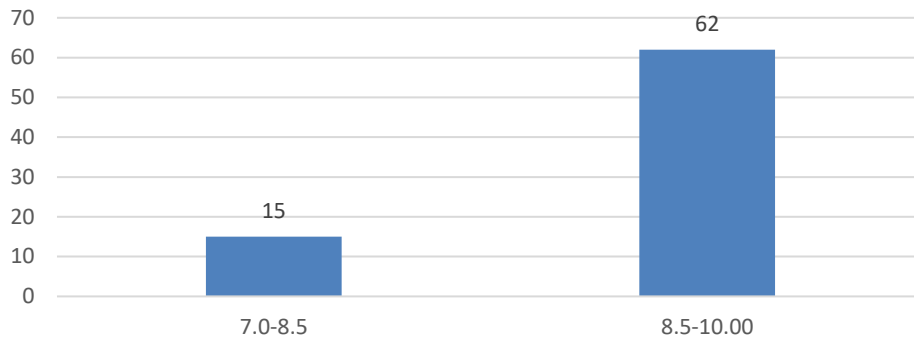

Count of Provision of sufficient time for feedback

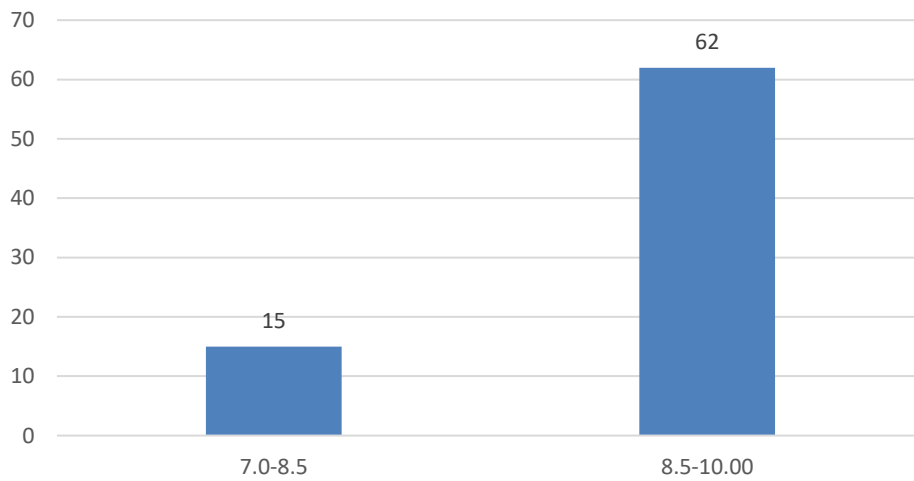

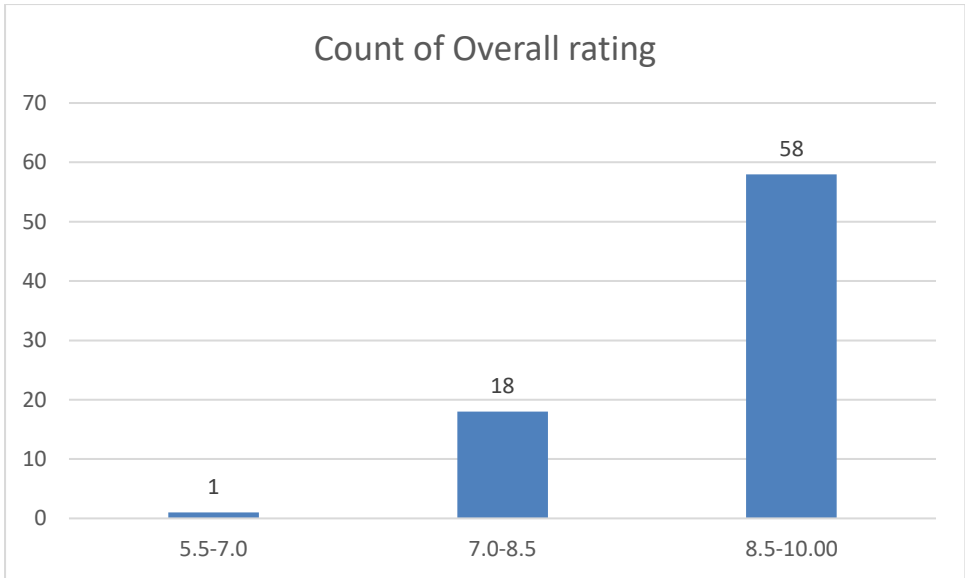

Name of the Teacher: Prithwa Deb

Department: English

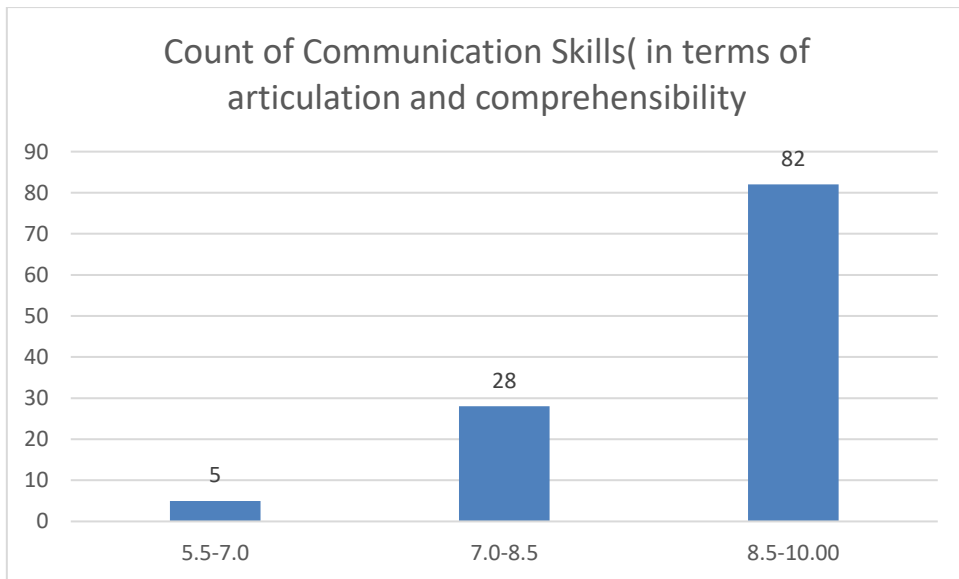
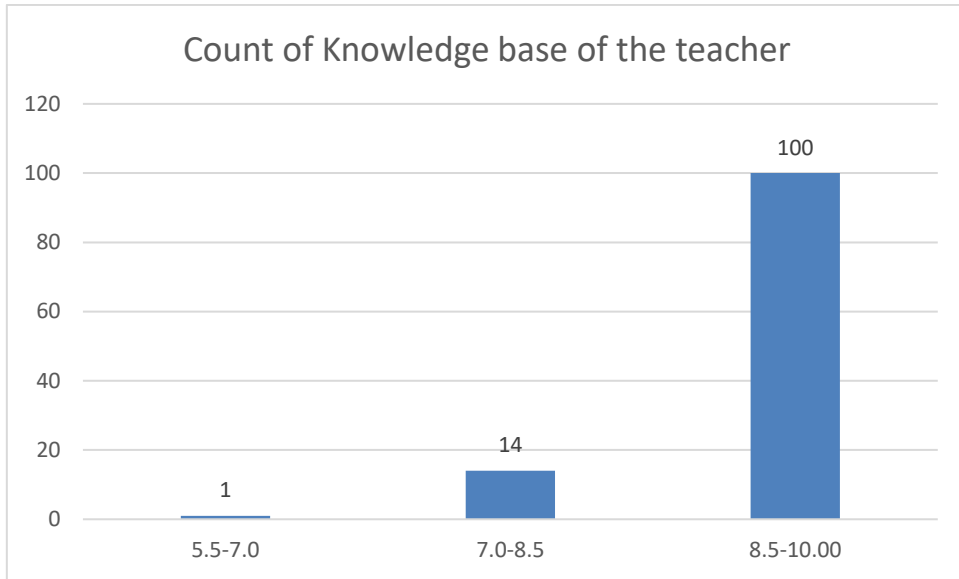

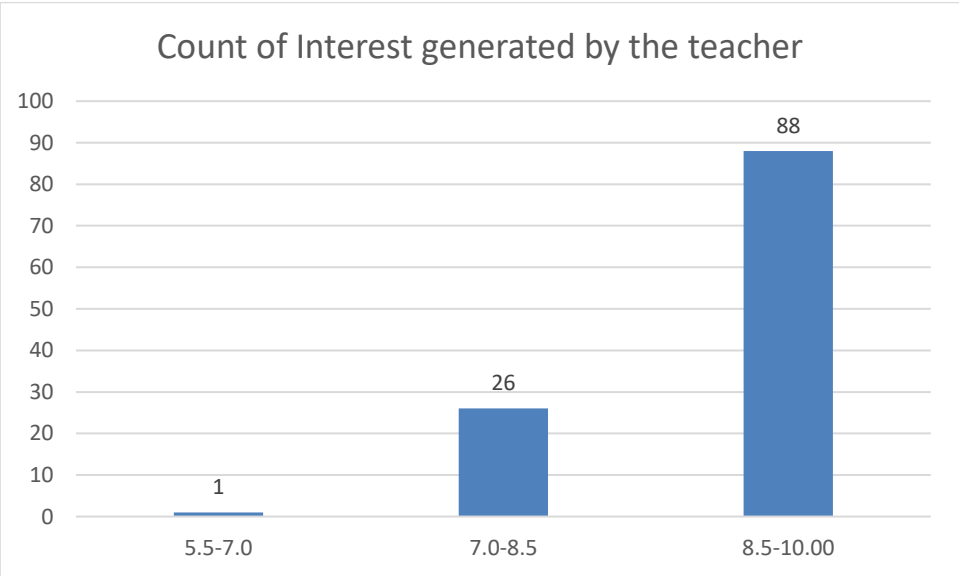
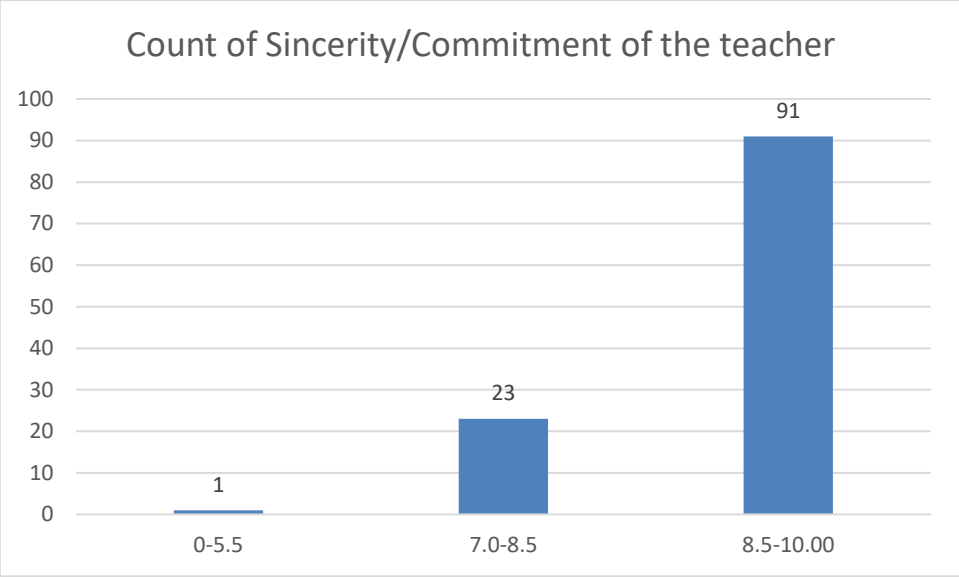

Count of Ability to integrate course material with environment/other issues, to provide a broader perspective

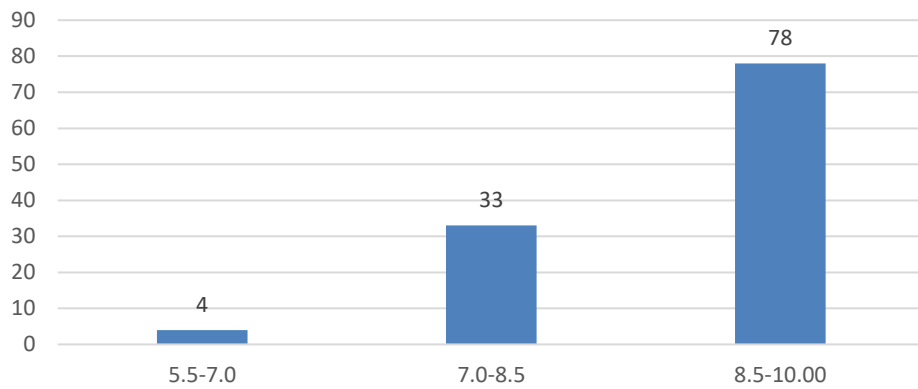

Count of Ability to integrate content with other courses

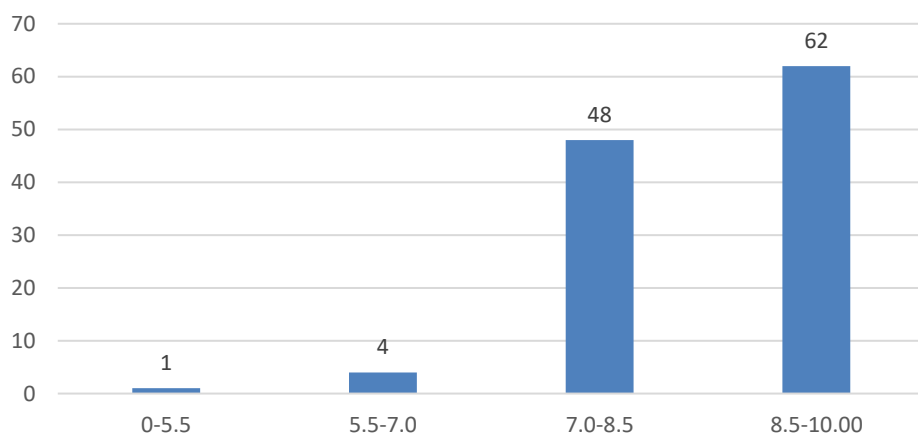

Count of Accessibility of the teacher in and out of the class(includes availability of the teacher to motivate further study and discussion outside class)

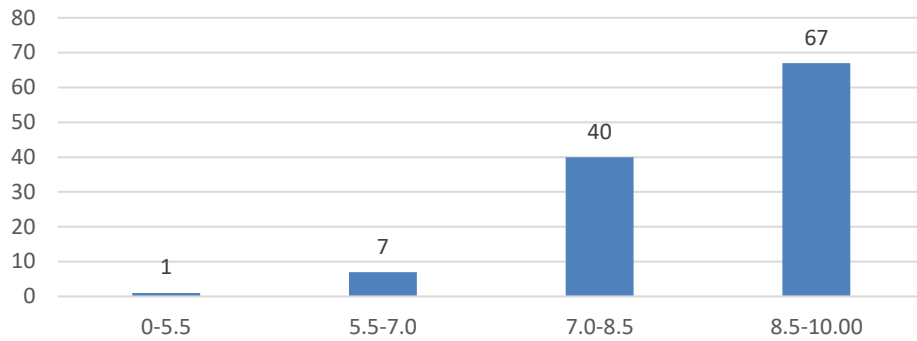

Count of Ability to design quizzes/Test/assignments/examinations and projects to evaluate students understanding of the course

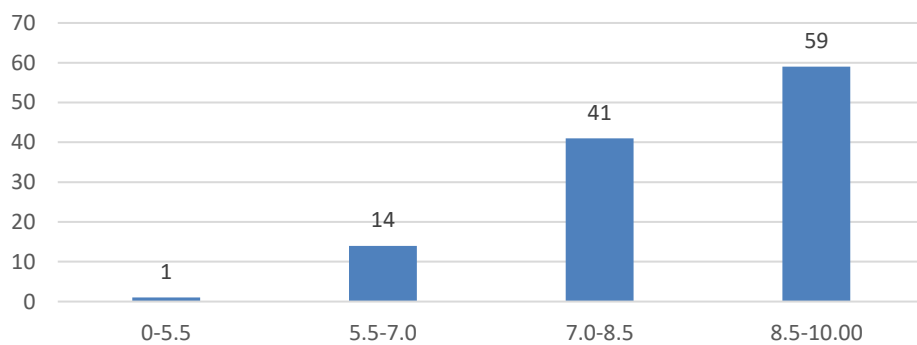

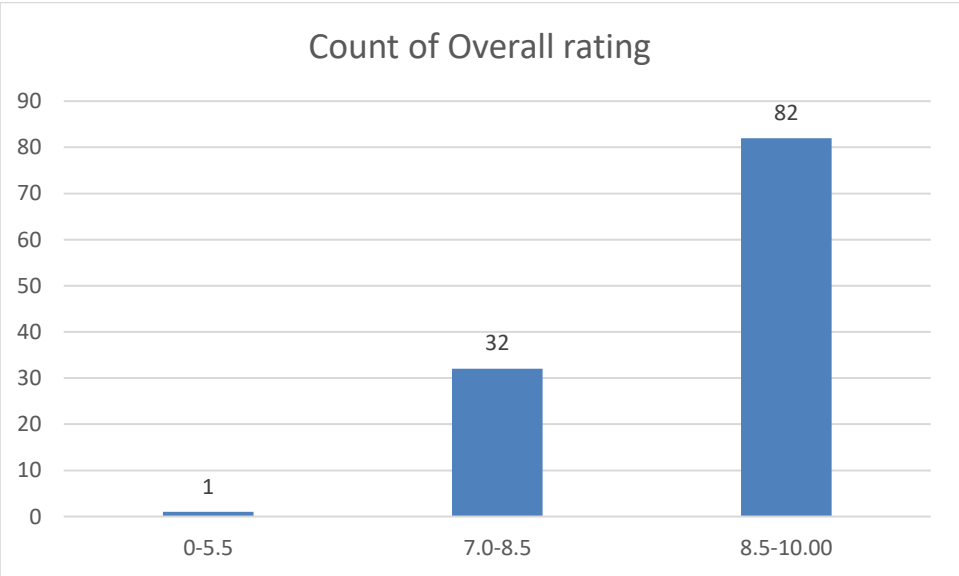
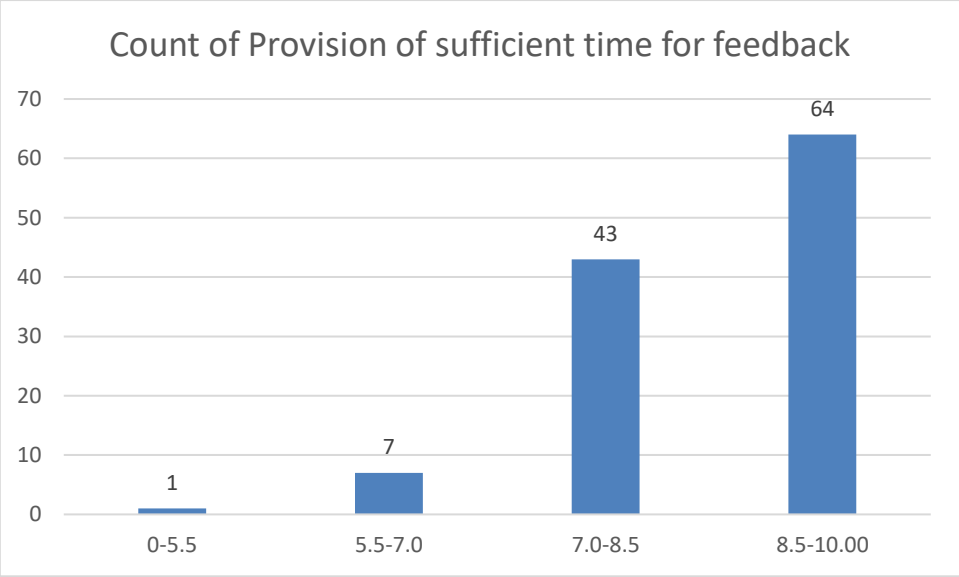

Name of the Teacher:Dr. Anindita Dey

Department: English

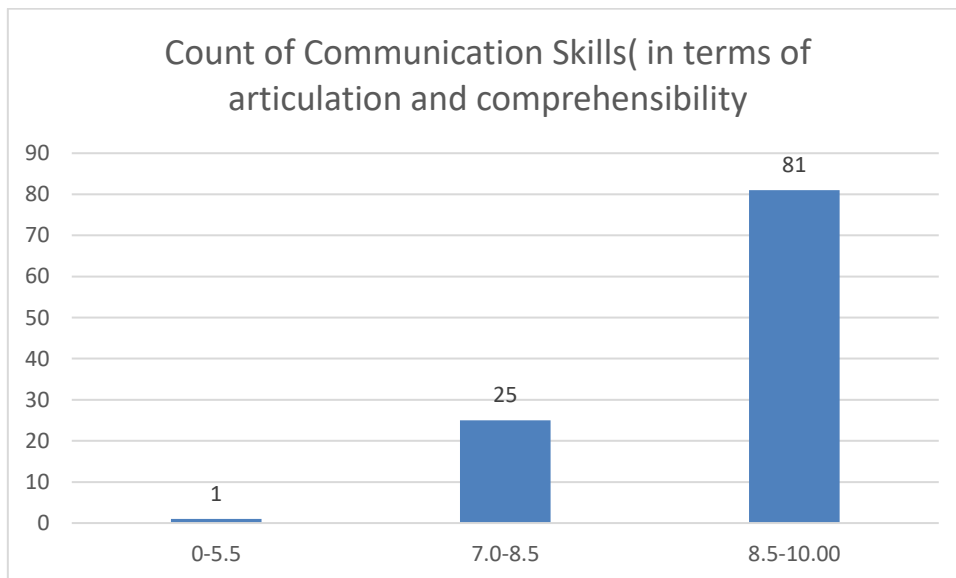
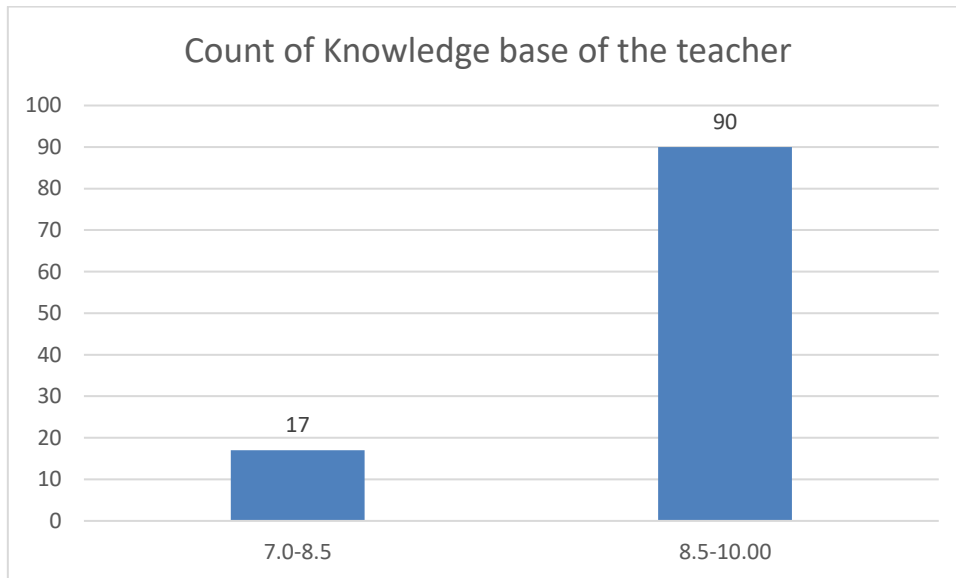

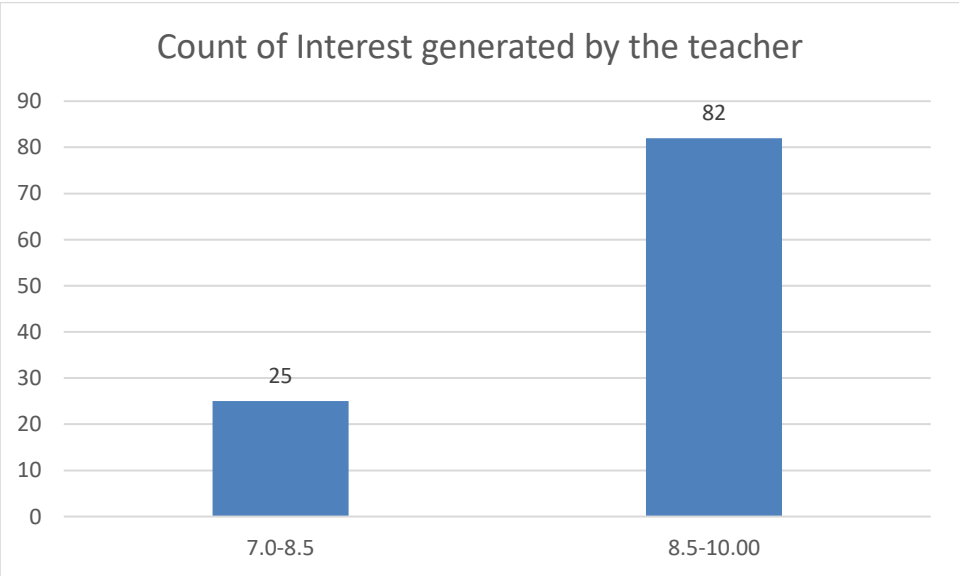
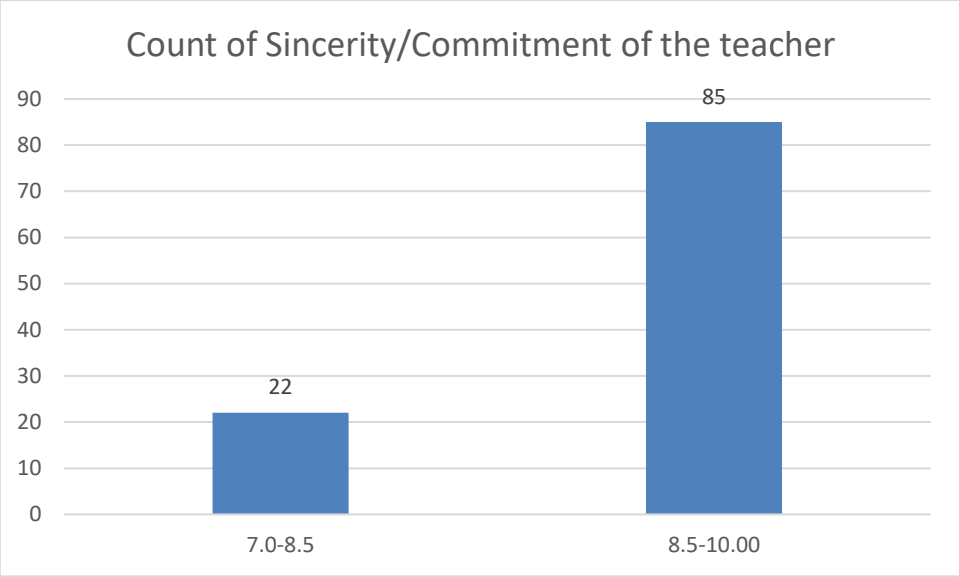

Count of Ability to integrate course material with environment/other issues, to provide a broader perspective

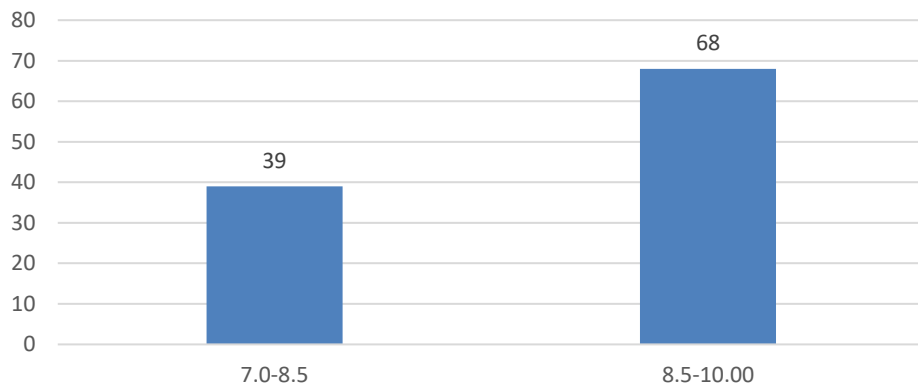

Count of Ability to integrate content with other courses

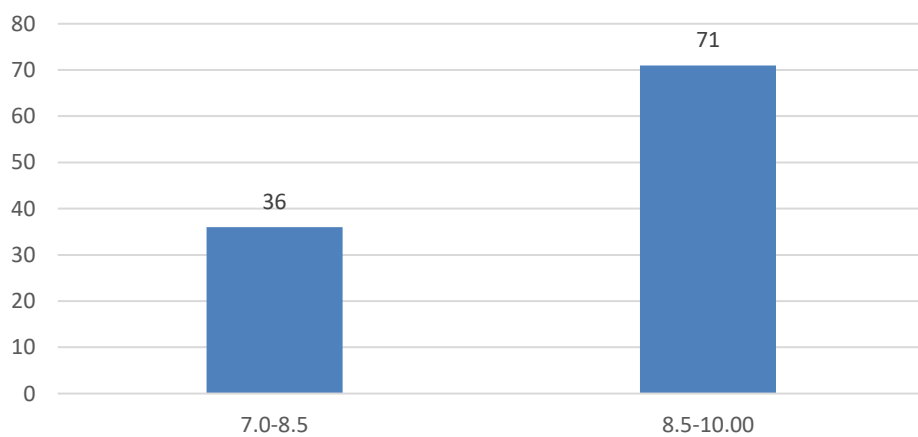

Count of Accessibility of the teacher in and out of the class(includes availability of the teacher to motivate further study and discussion outside class)

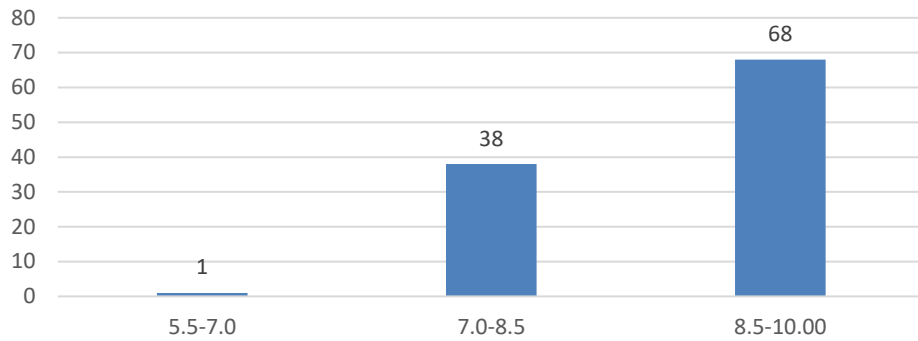

Count of Ability to design quizzes/Test/assignments/examinations and projects to evaluate students understanding of the course

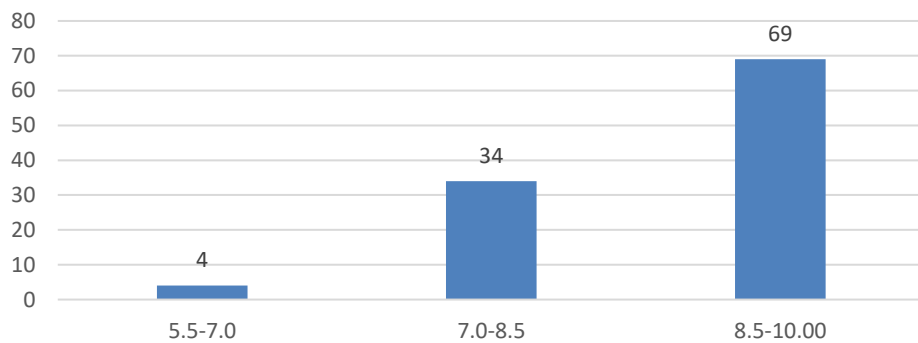

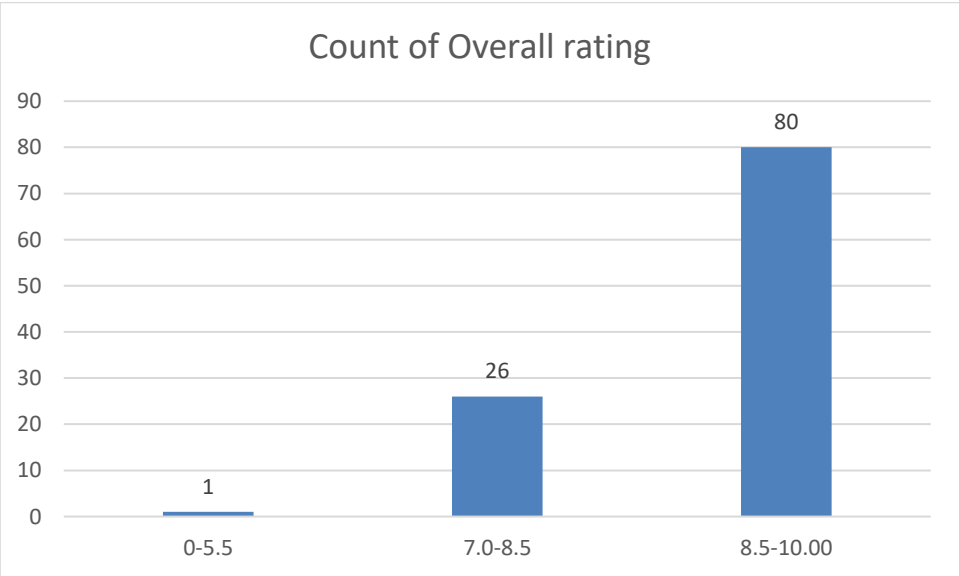
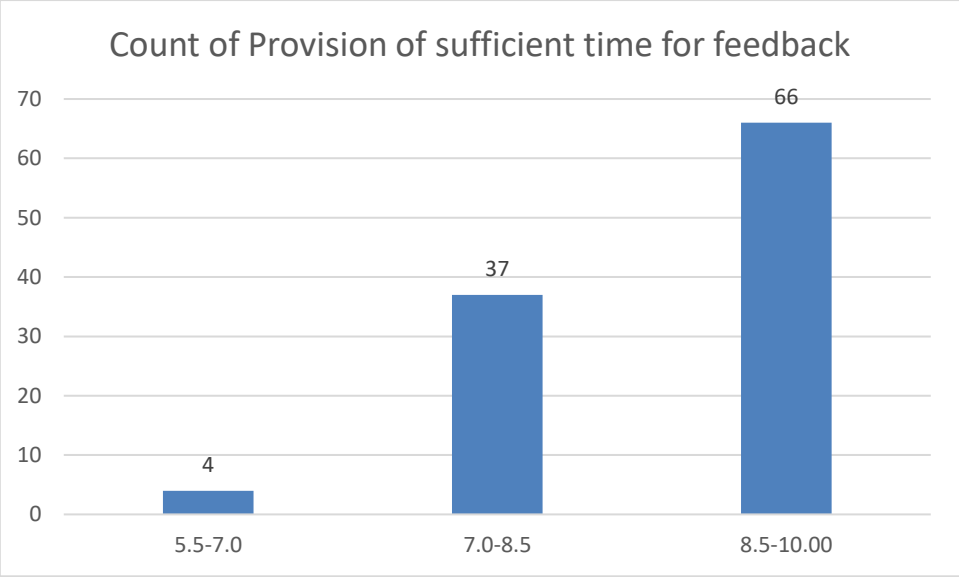

Name of the Teacher: Lakshminath Rabha

Department: English

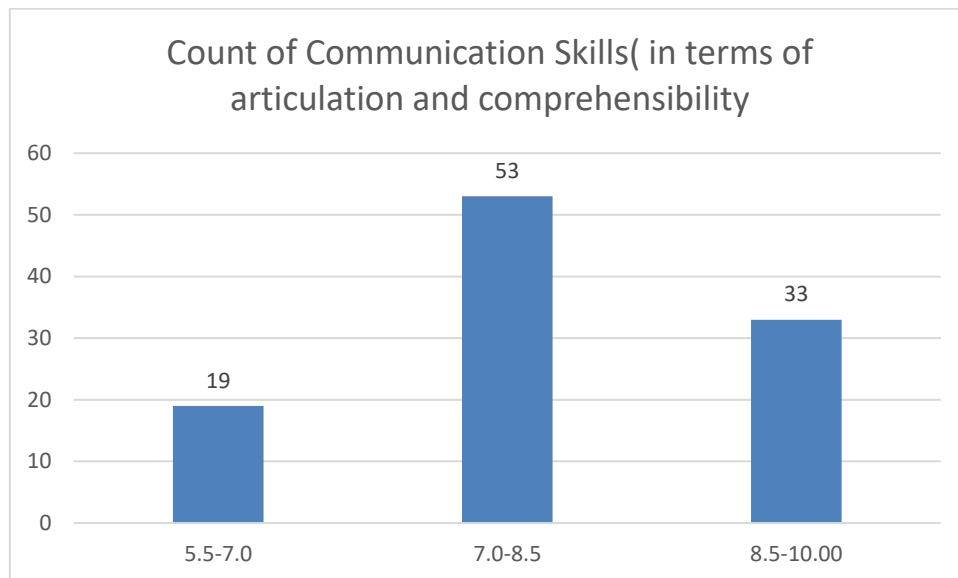
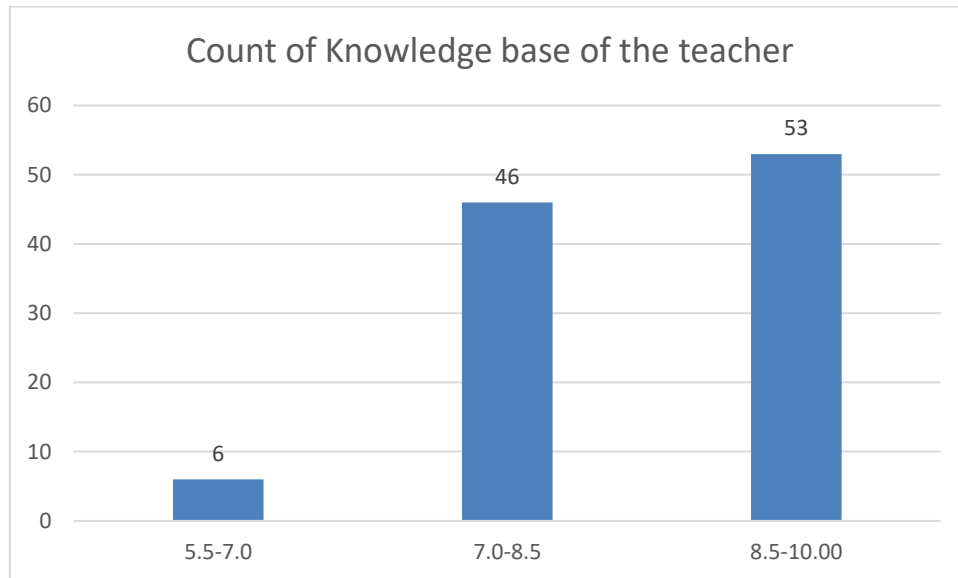

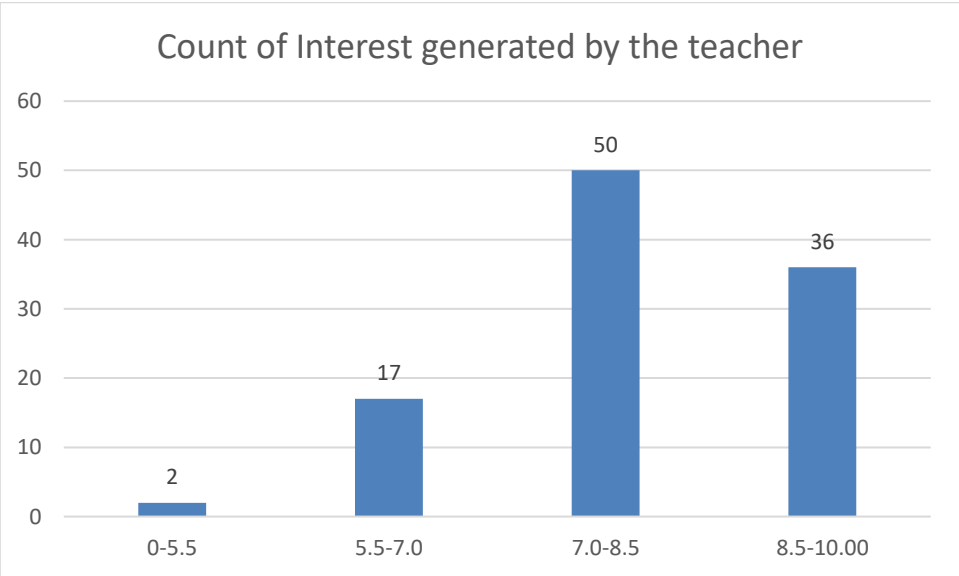
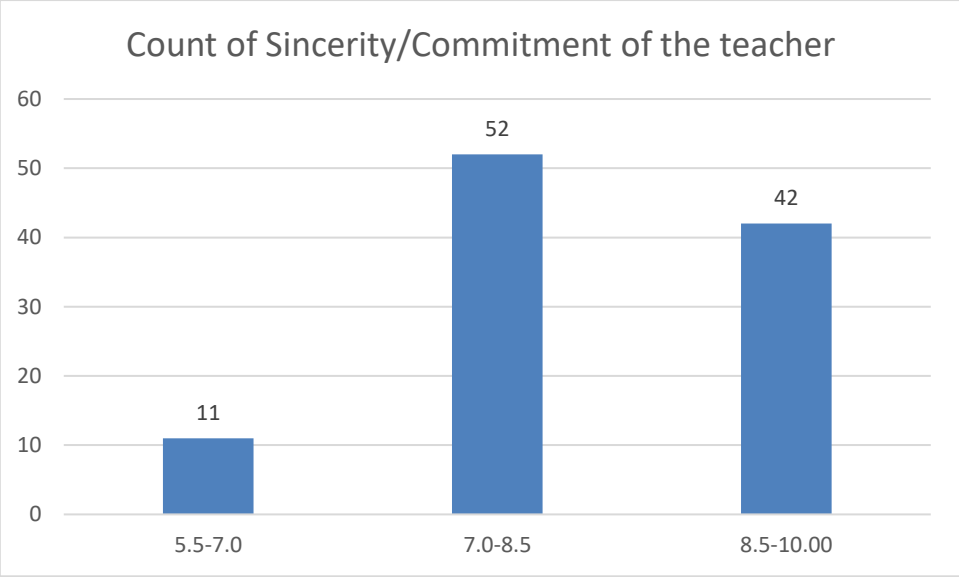

Count of Ability to integrate course material with environment/other issues, to provide a broader perspective

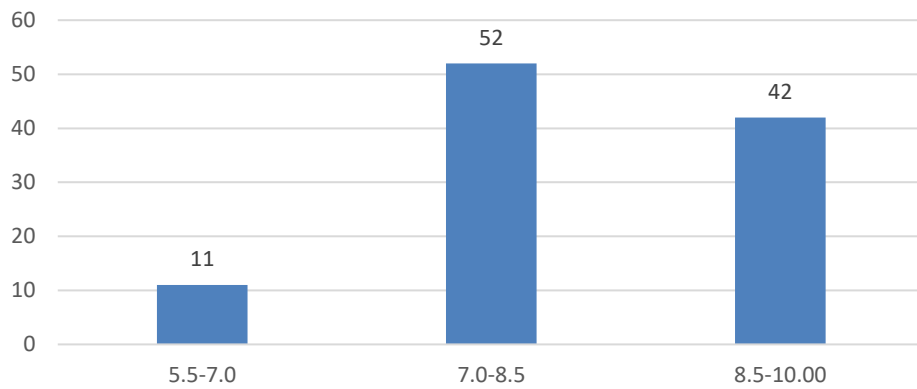

Count of Ability to integrate content with other courses

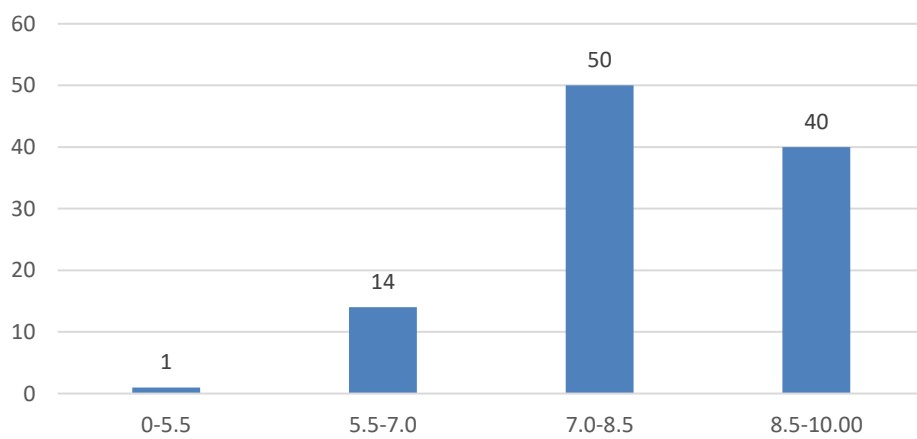

Count of Accessibility of the teacher in and out of the class(includes availability of the teacher to motivate further study and discussion outside class)

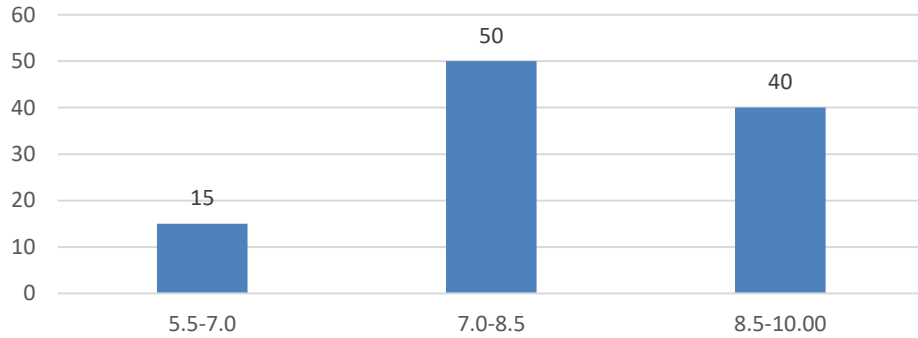

Count of Ability to design quizzes/Test/assignments/examinations and projects to evaluate students understanding of the course

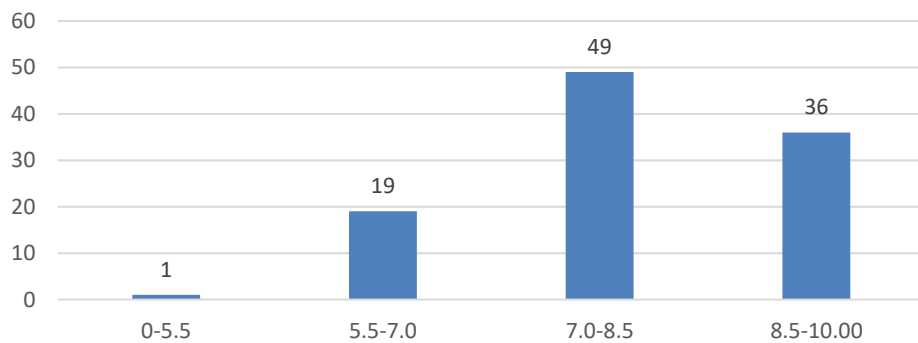

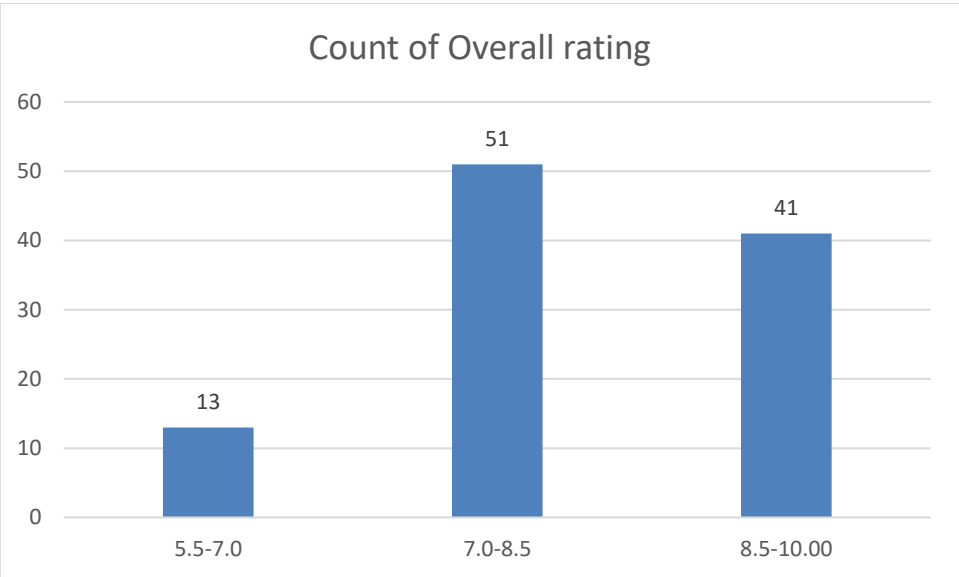
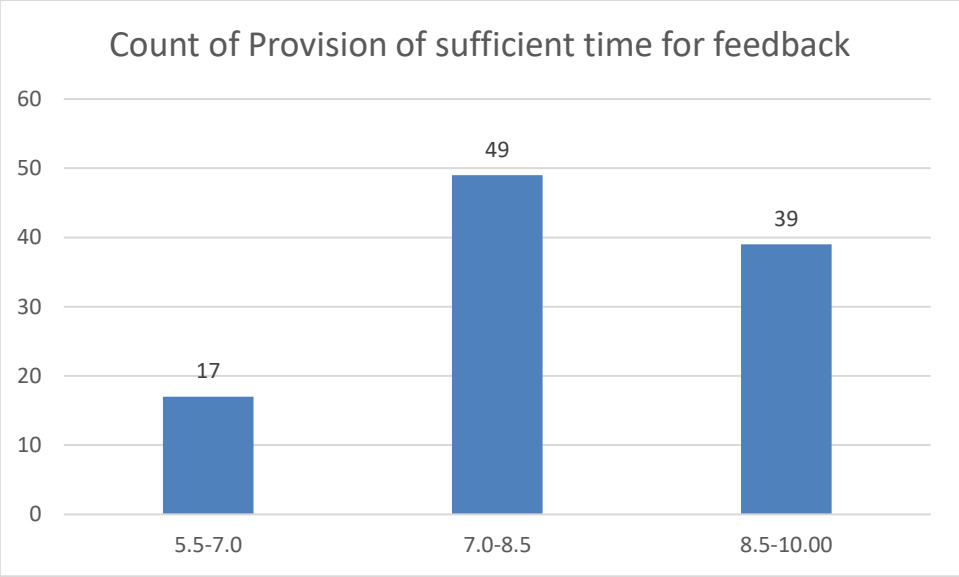

Name of the Teacher: Anshuman Bora

Department: English

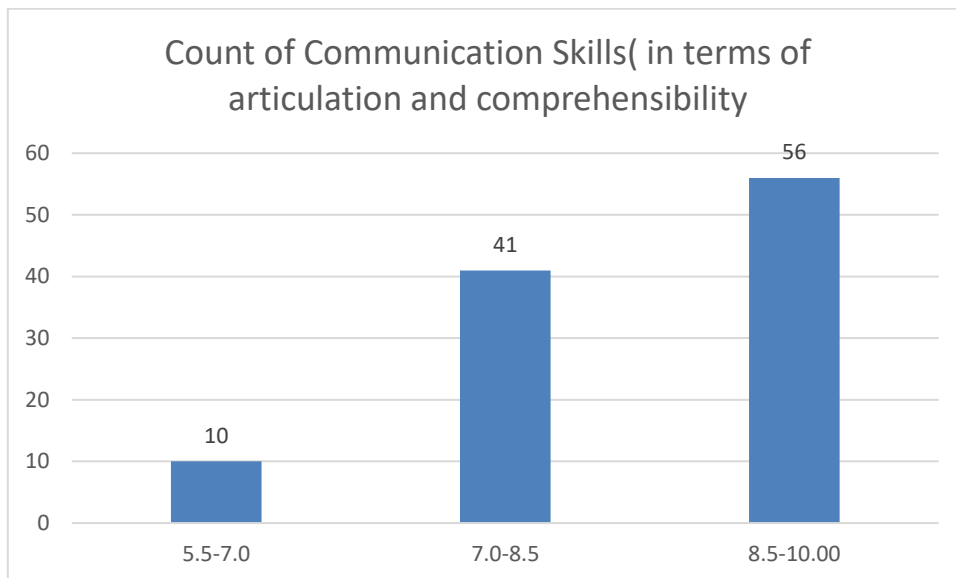
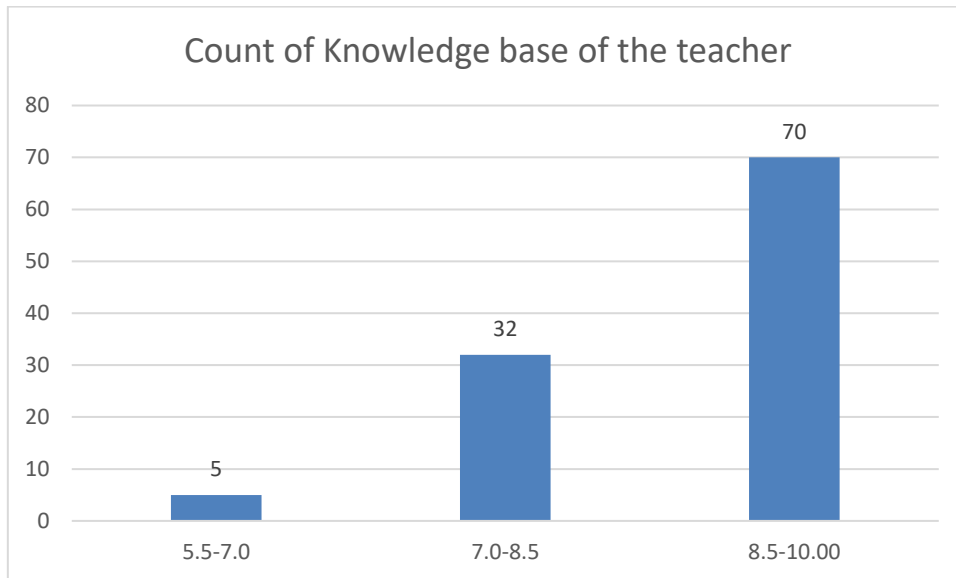

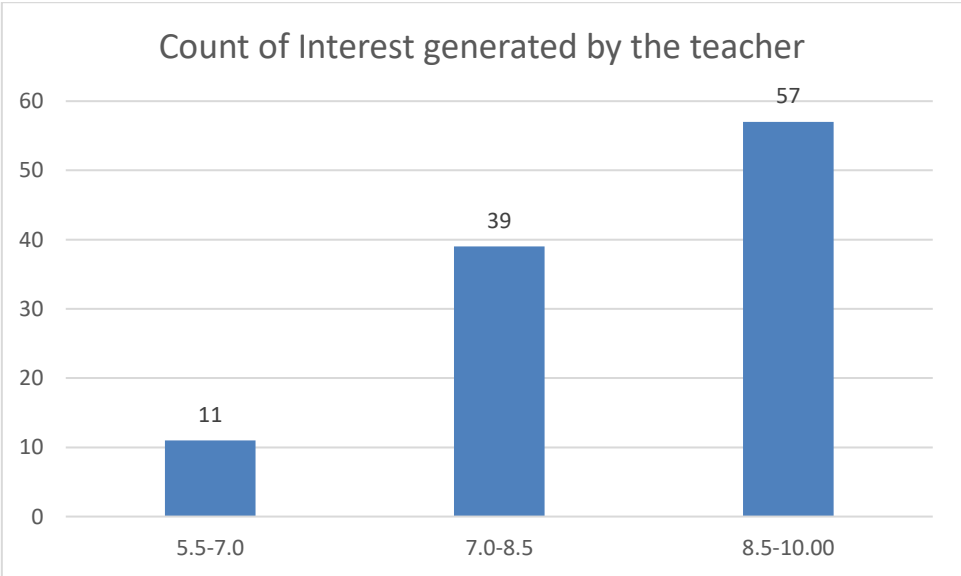
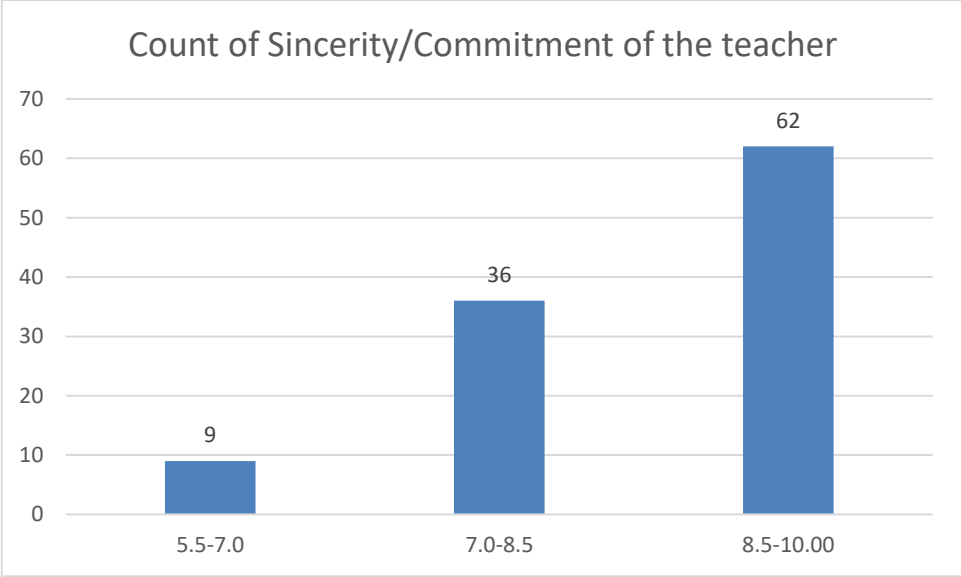

Count of Ability to integrate course material with environment/other issues, to provide a broader perspective

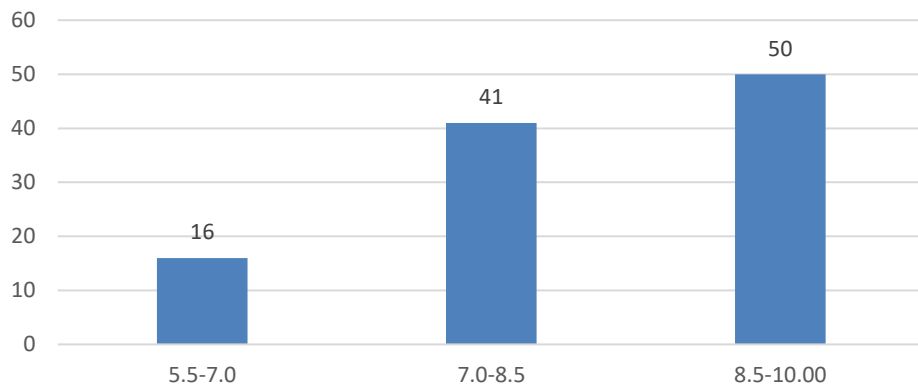

Count of Ability to integrate content with other courses

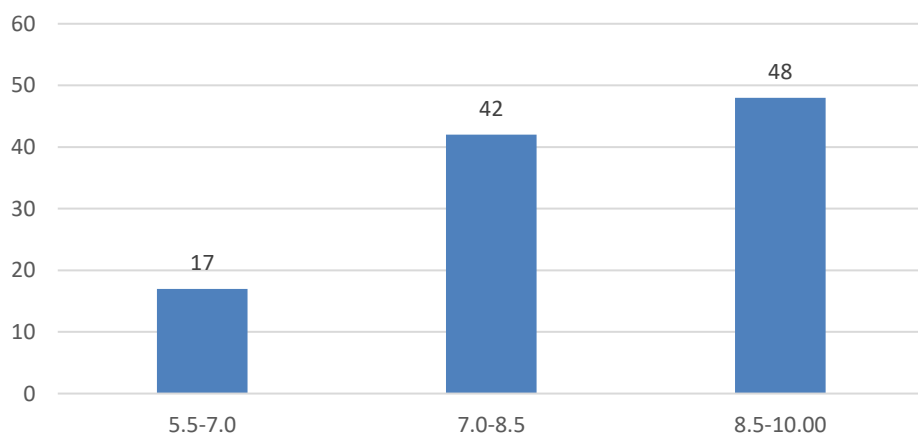

Count of Accessibility of the teacher in and out of the class(includes availability of the teacher to motivate further study and discussion outside class)

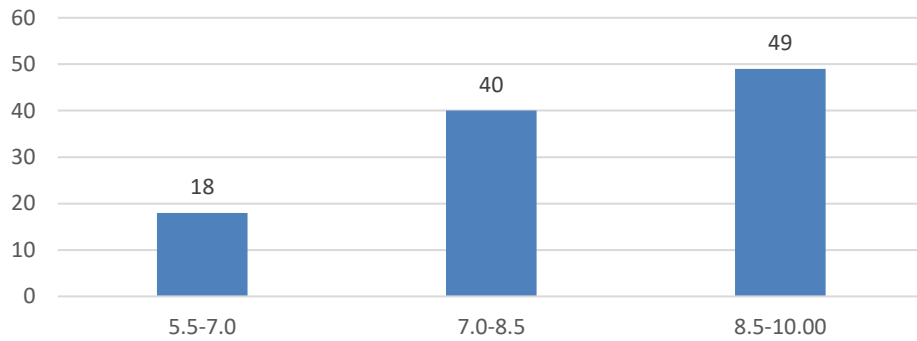

Count of Ability to design quizzes/Test/assignments/examinations and projects to evaluate students understanding of the course

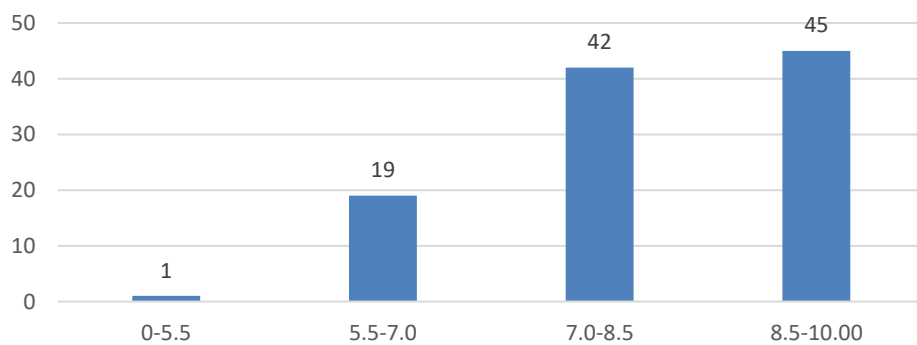

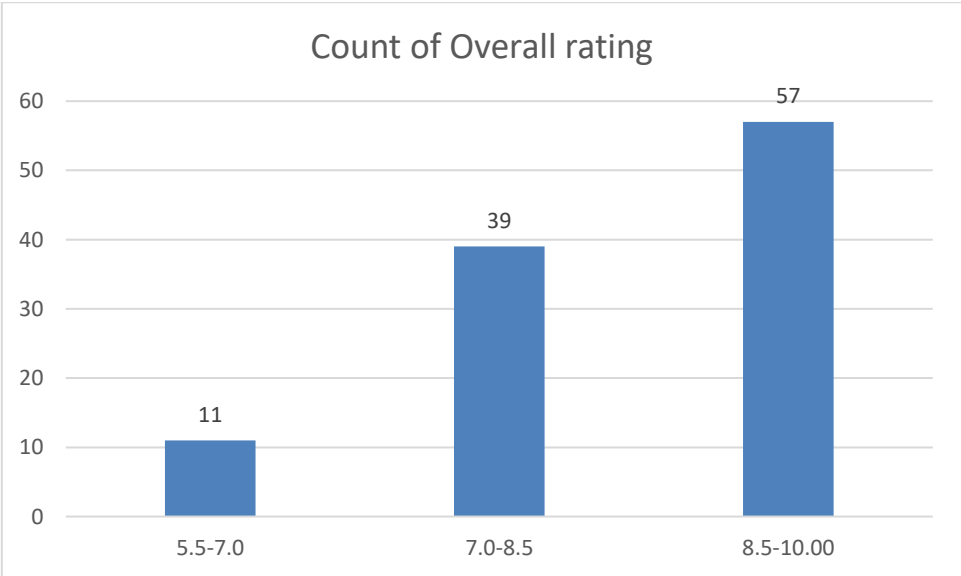
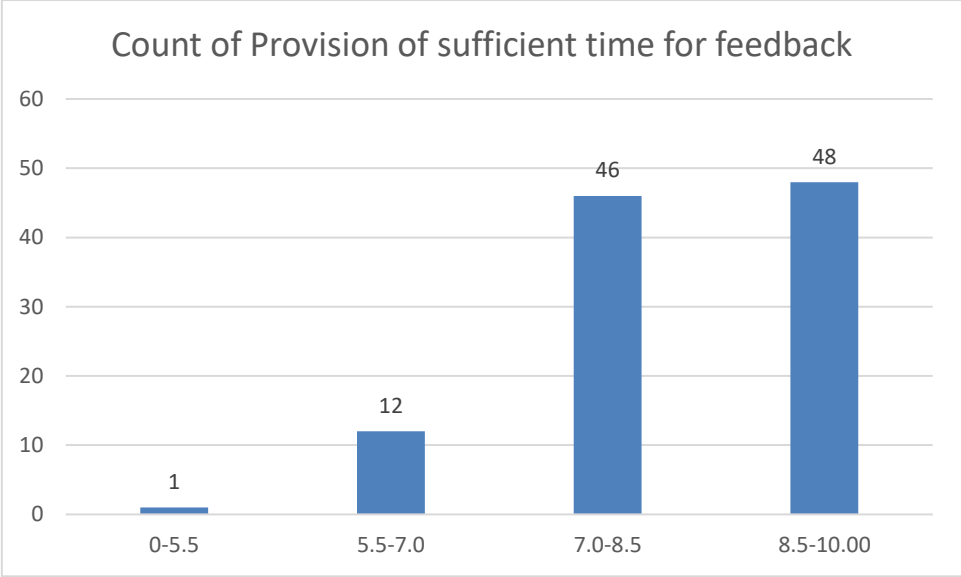

Name of the Teacher: Ms Supriya Hazarika

Department: English

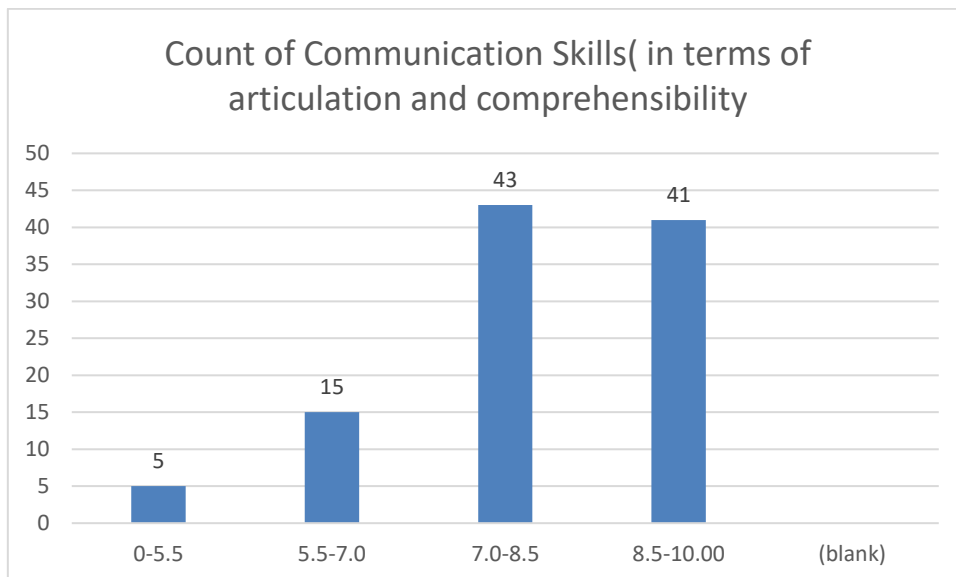
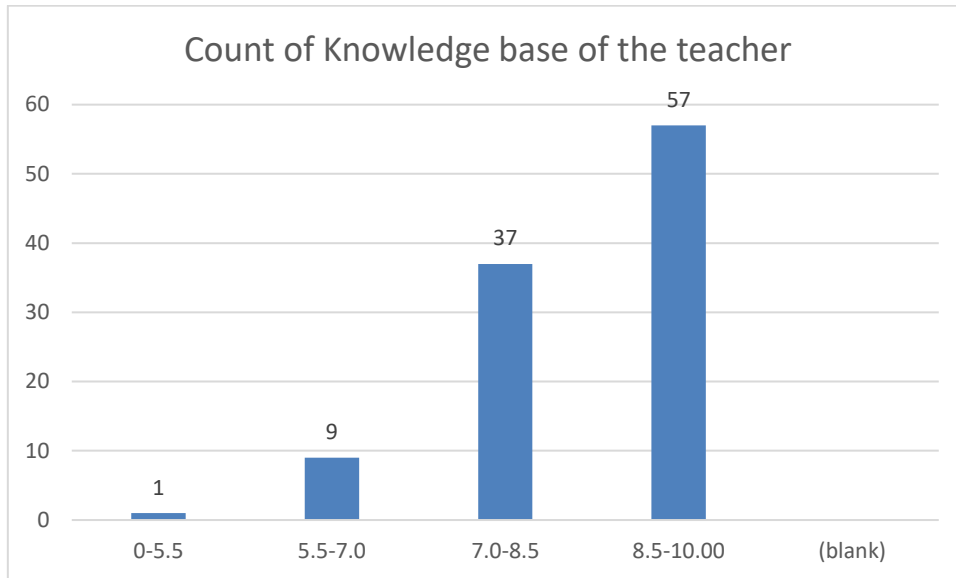

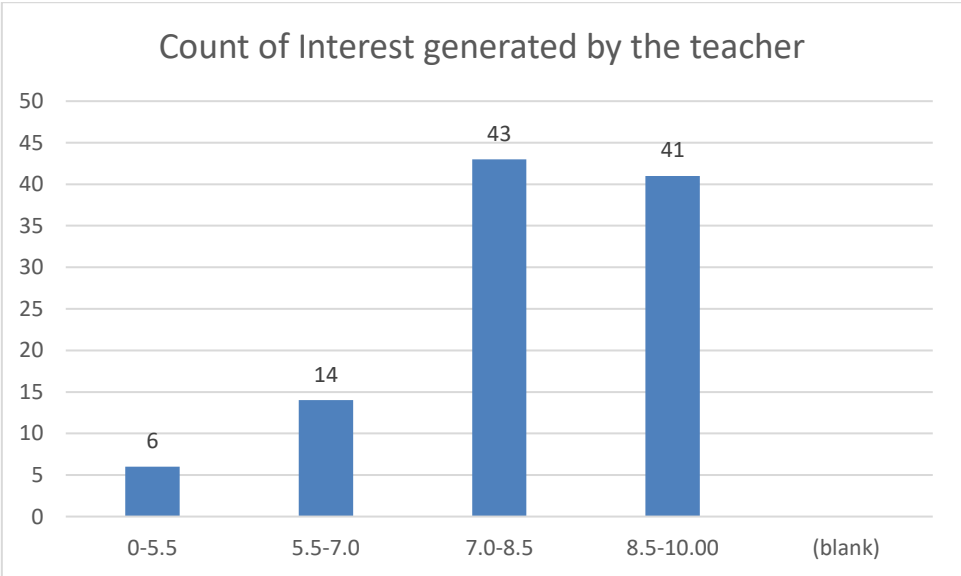
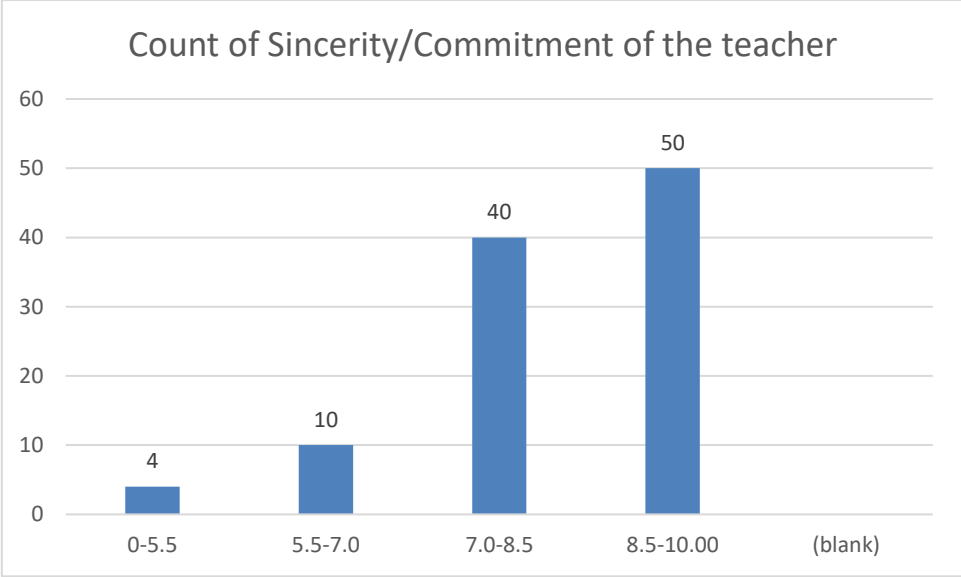

Count of Ability to integrate course material with environment/other issues, to provide a broader perspective

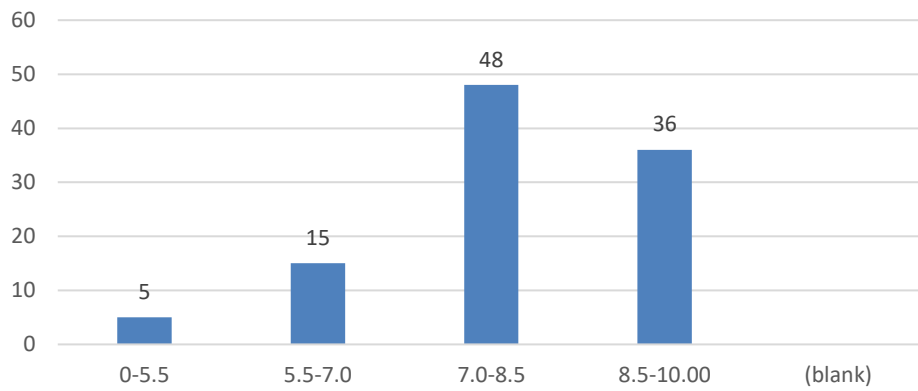

Count of Ability to integrate content with other courses

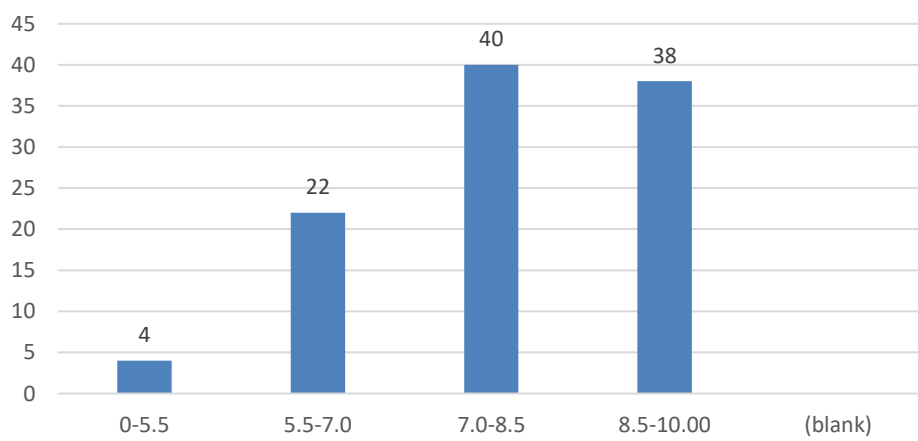

Count of Accessibility of the teacher in and out of the class(includes availability of the teacher to motivate further study and discussion outside class)

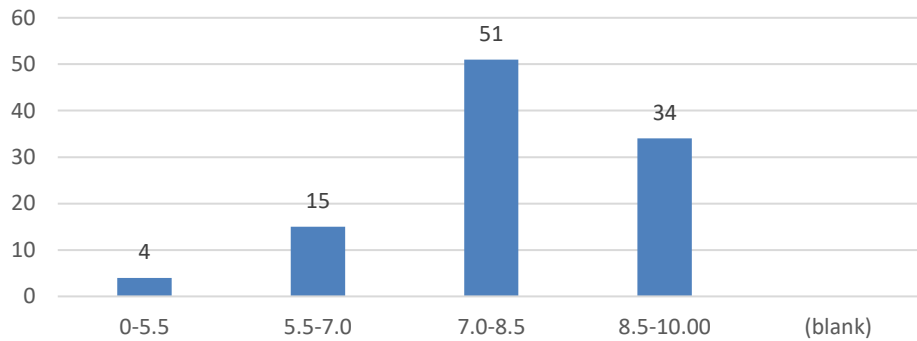

Count of Ability to design quizzes/Test/assignments/examinations and projects to evaluate students understanding of the course

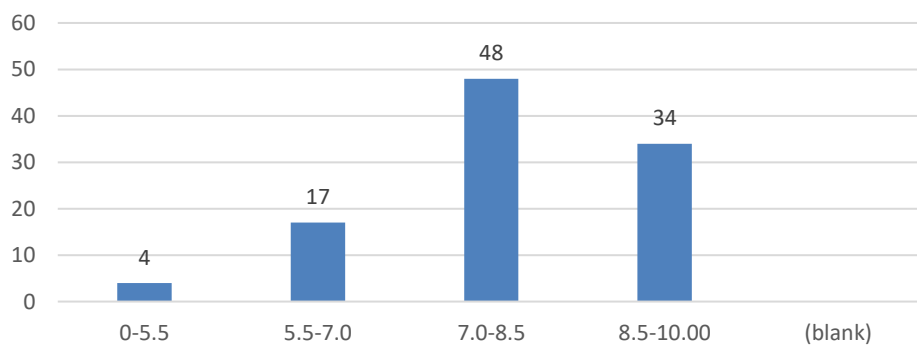

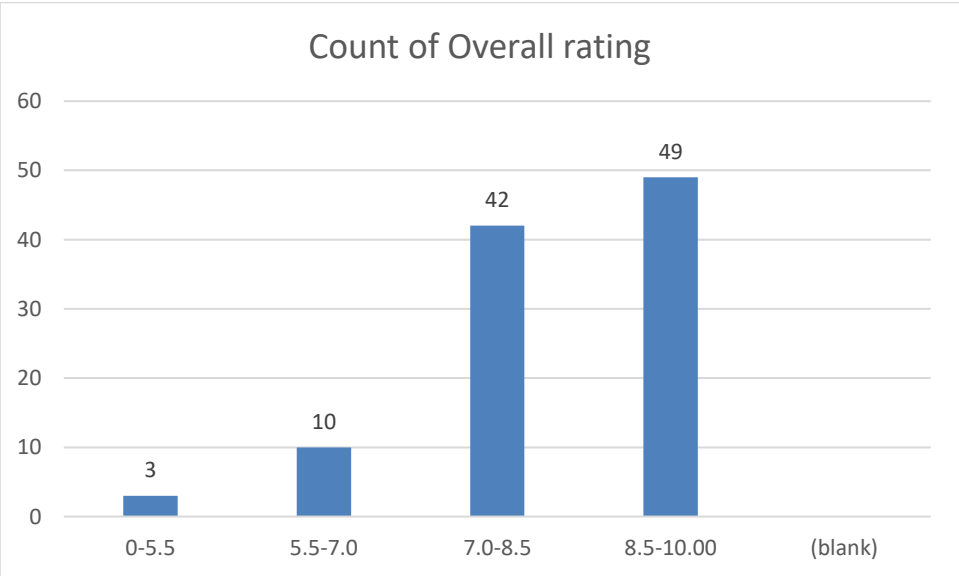
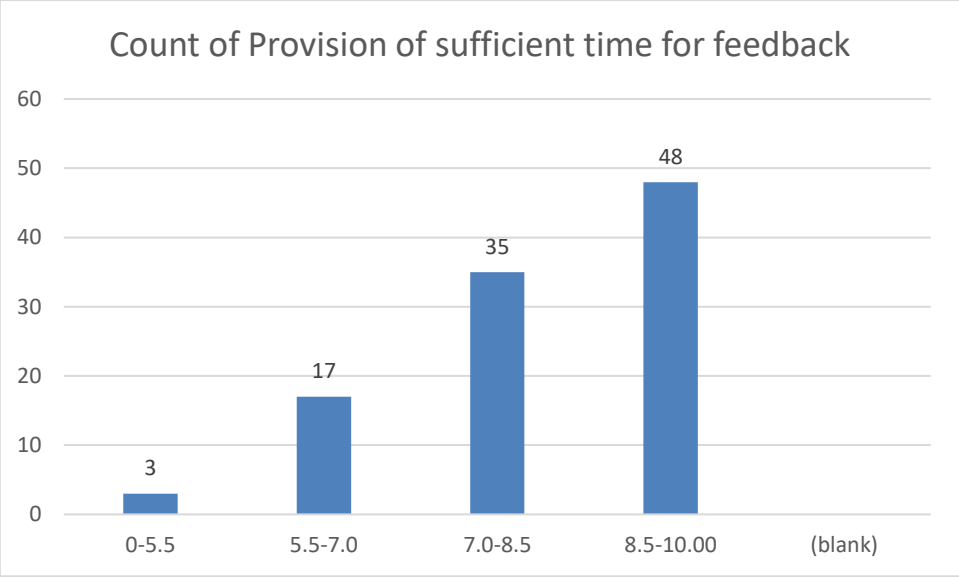

Name of the Teacher: Mrs. Supriya Hazarika

Department: Political Science

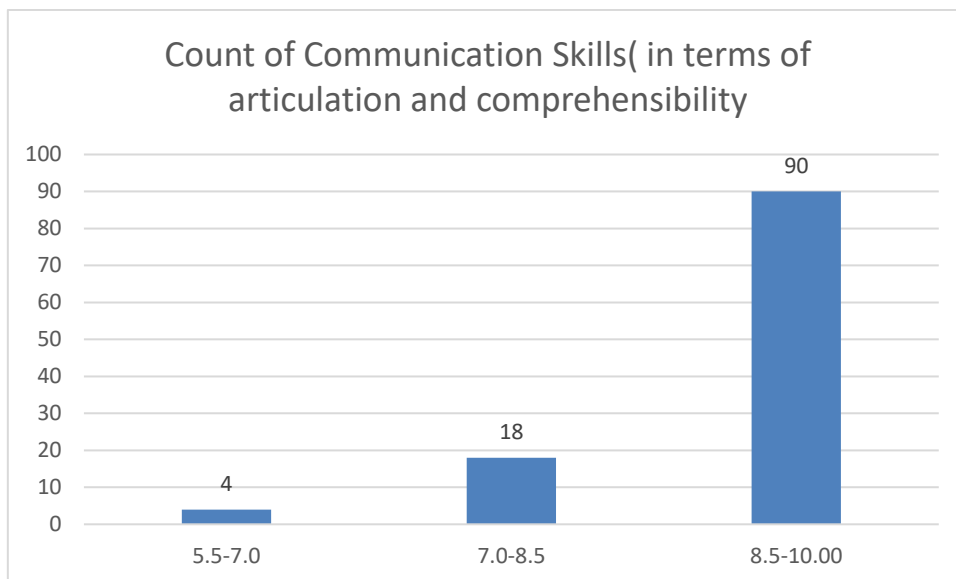
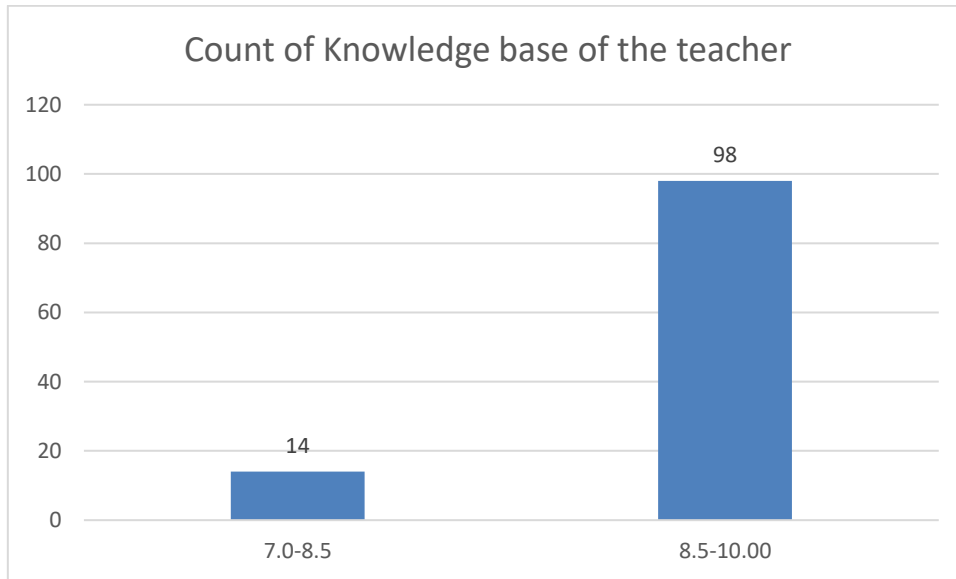

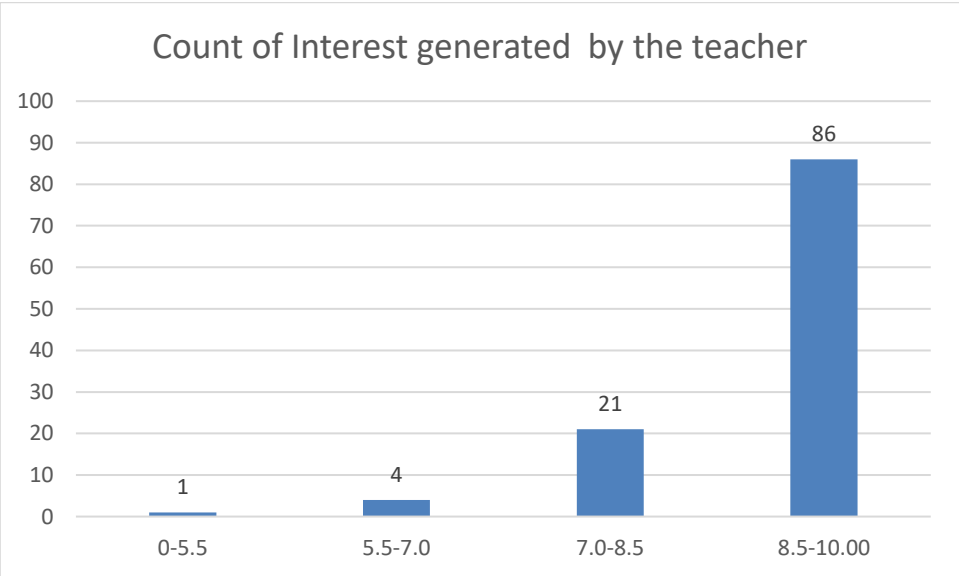
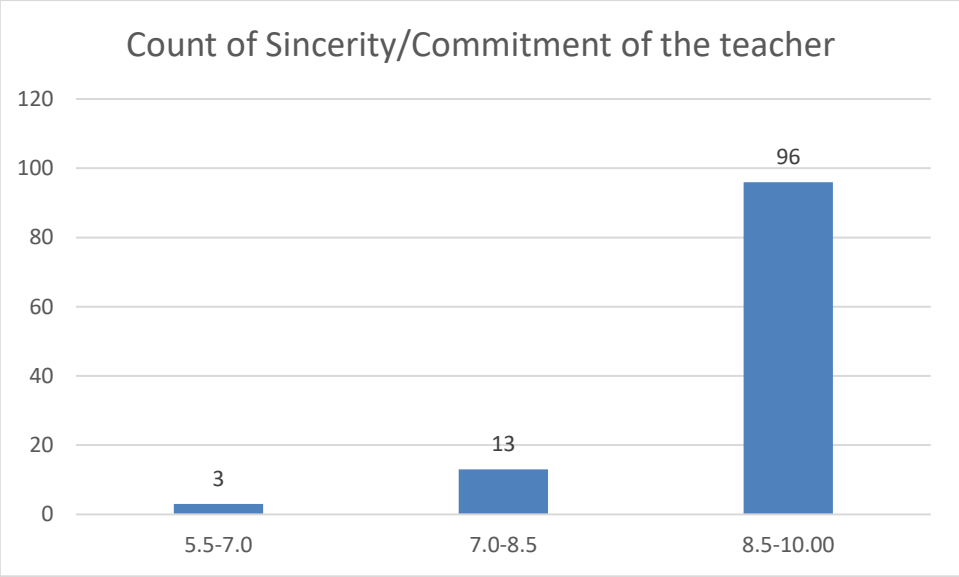

Count of Ability to integrate course material with environment/other issues, to provide a broader perspective

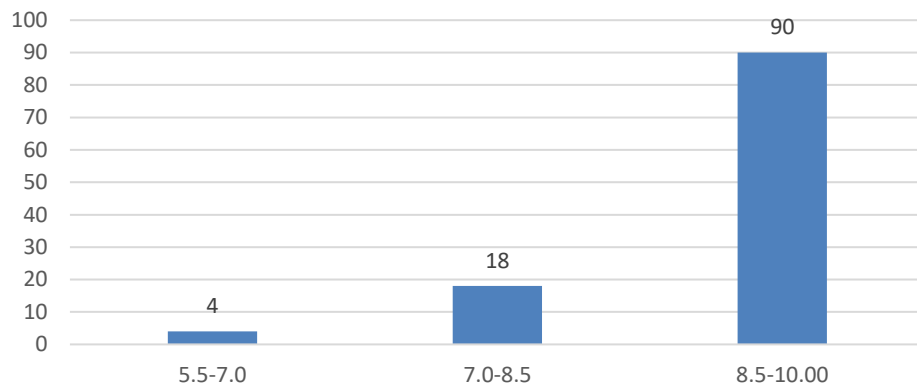

Count of Ability to integrate content with other courses

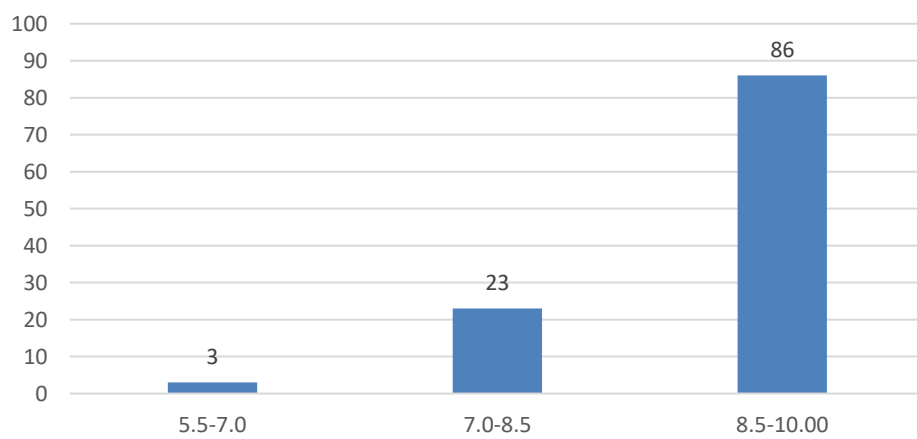

Count of Accessibility of the teacher in and out of the class(includes availability of the teacher to motivate further study and discussion outside class)

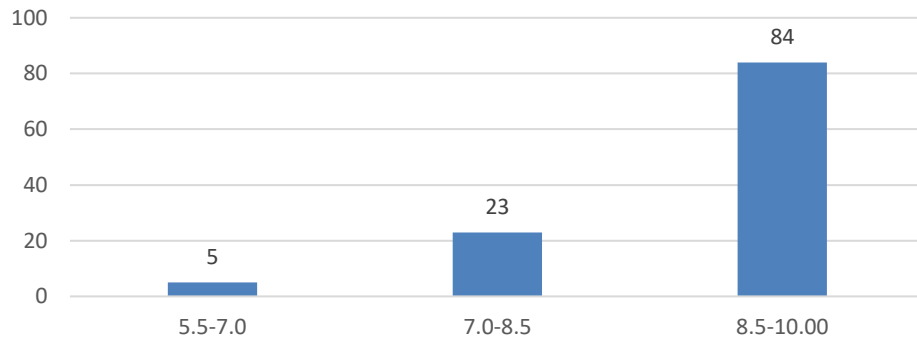

Count of Ability to design quizzes/Test/assignments/examinations and projects to evaluate students understanding of the course

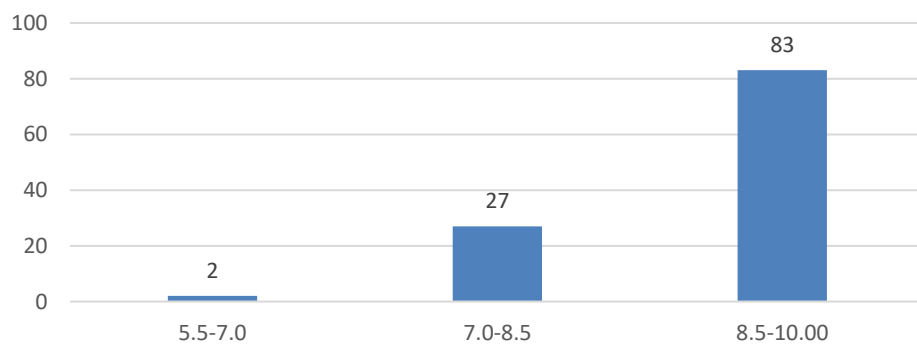

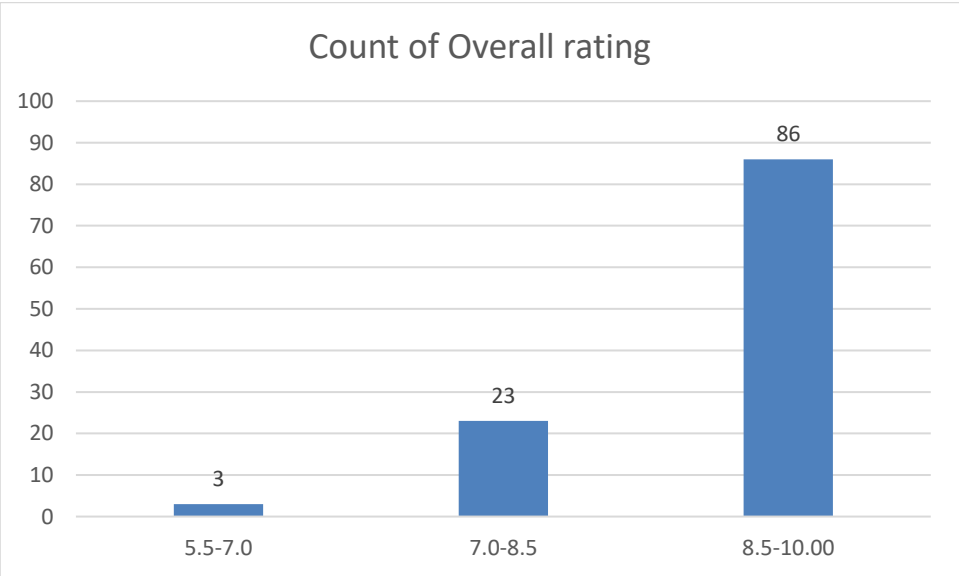
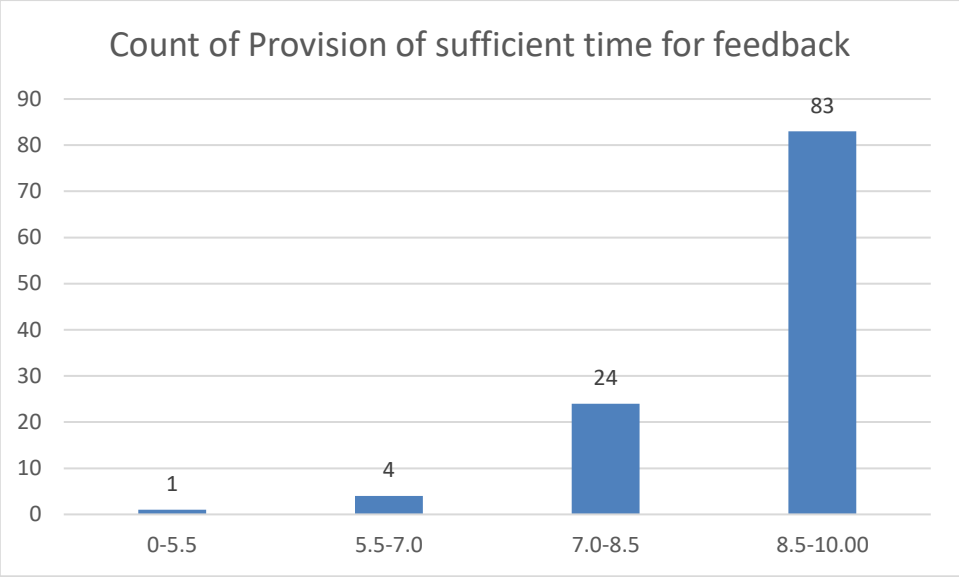

Name of the Teacher:Dr.Rumi Rane Sabhapandit

Department: Statistics

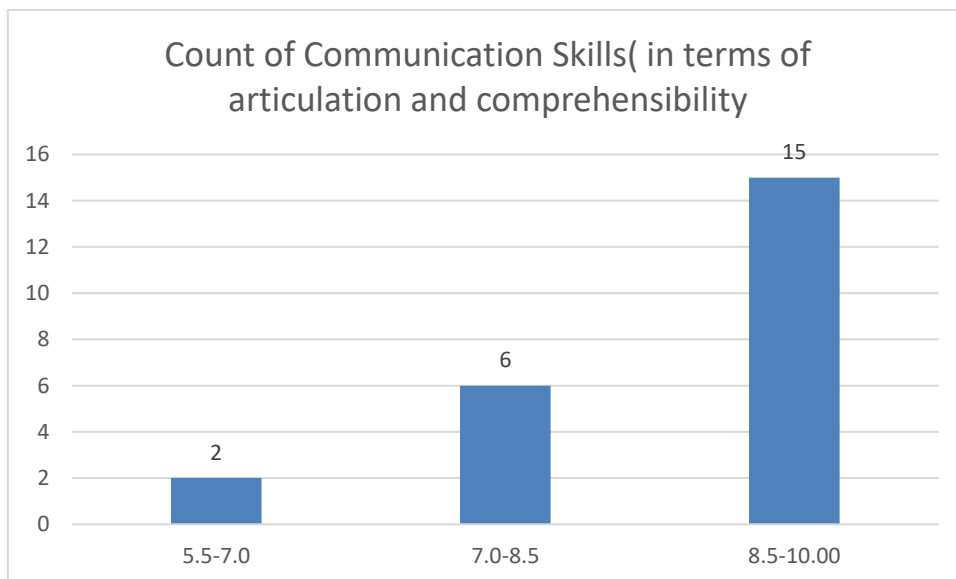
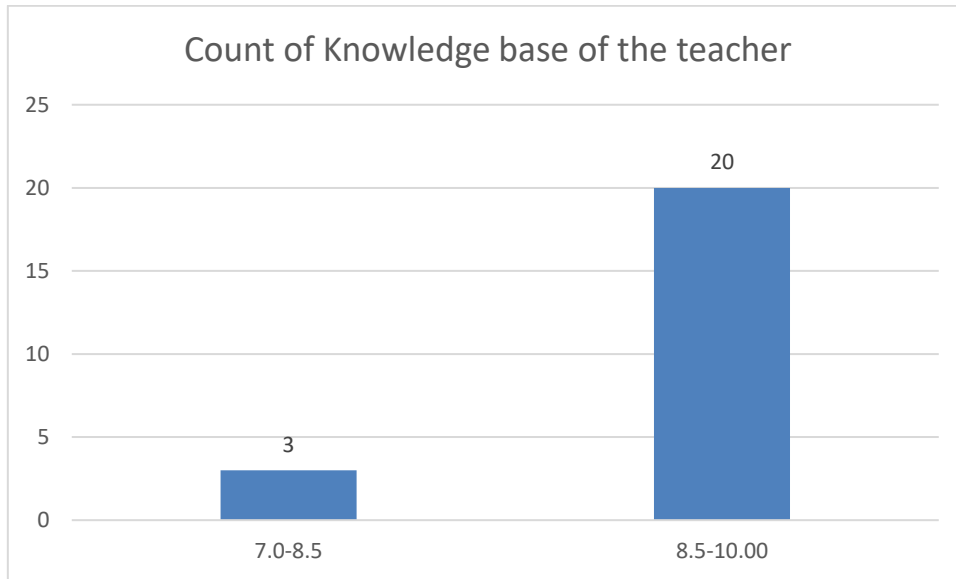

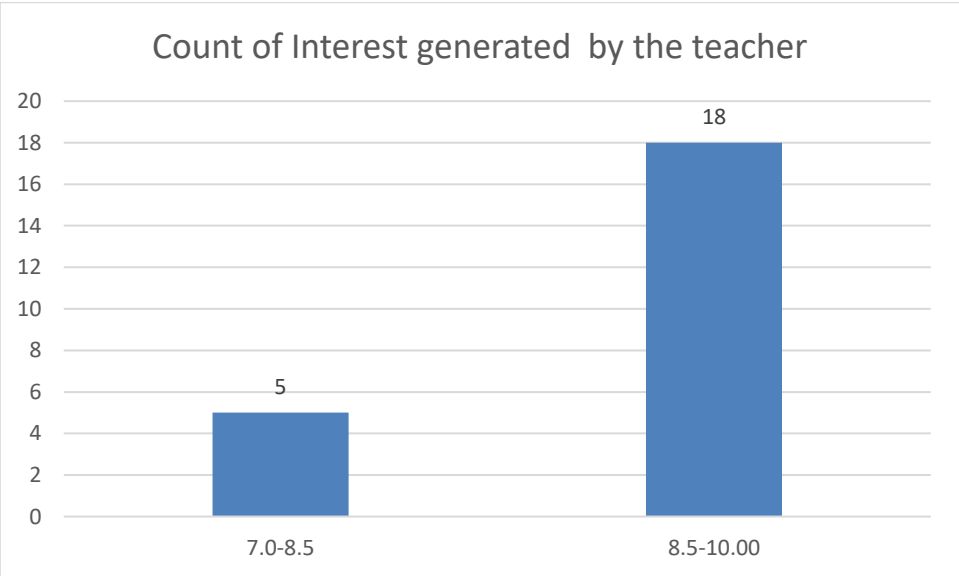
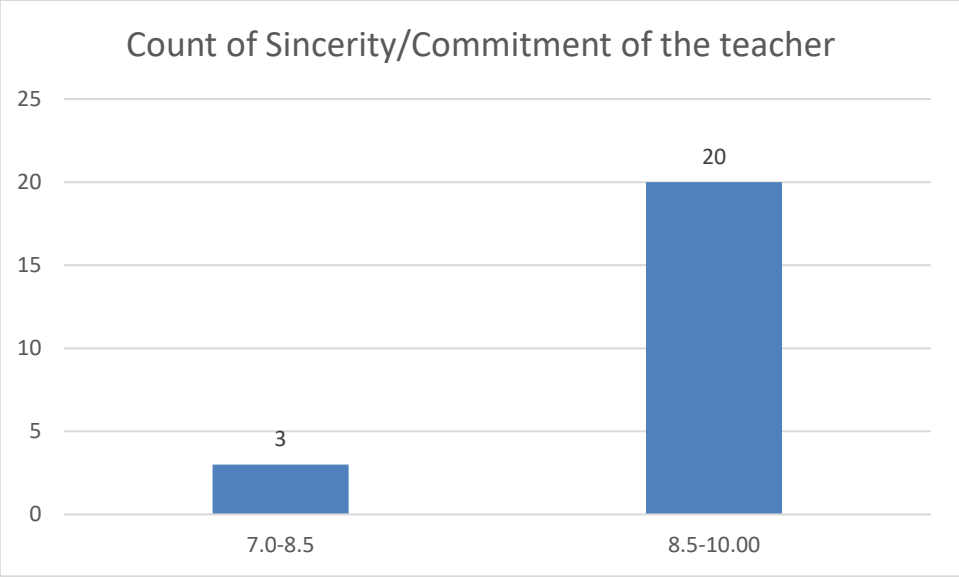

Count of Ability to integrate course material with environment/other issues, to provide a broader perspective

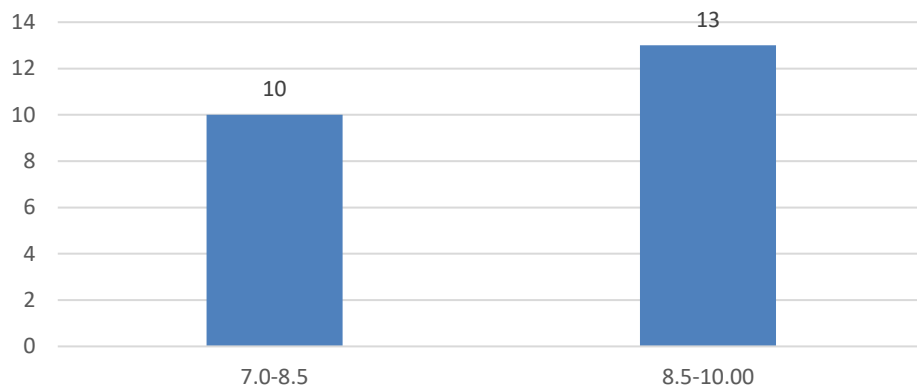

Count of Ability to integrate content with other courses

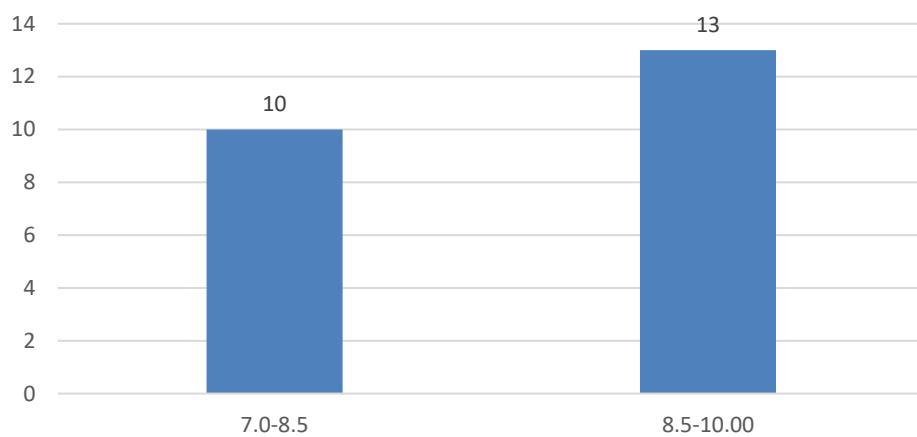

Count of Accessibility of the teacher in and out of the class(includes availability of the teacher to motivate further study and discussion outside class)

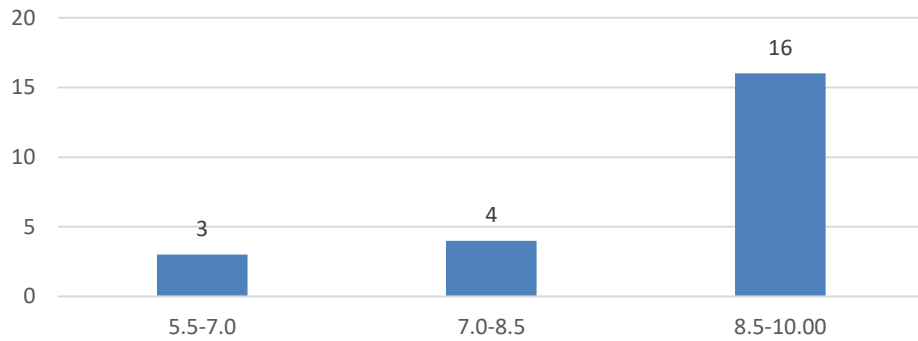

Count of Ability to design quizzes/Test/assignments/examinations and projects to evaluate students understanding of the course

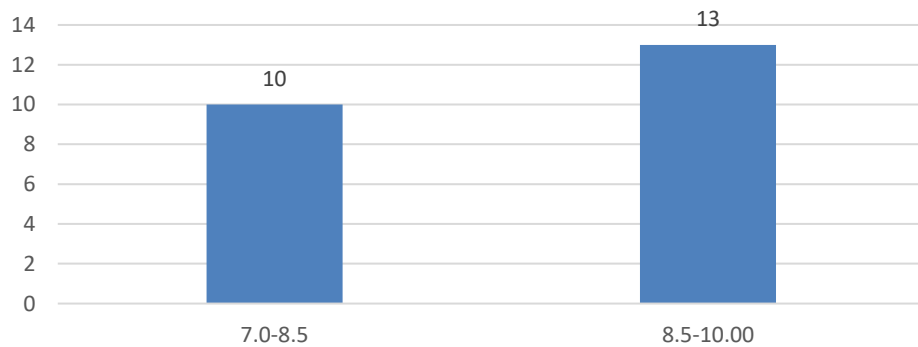

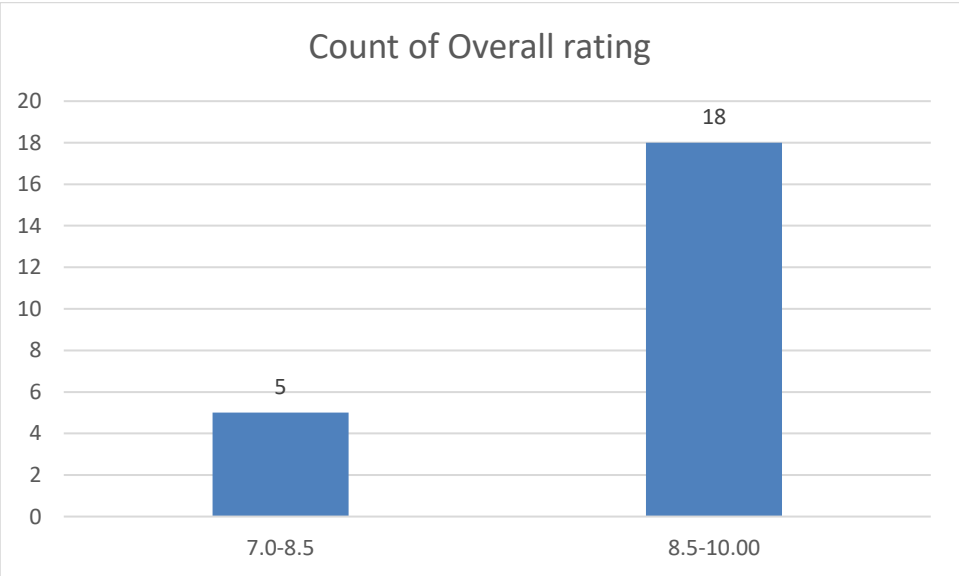
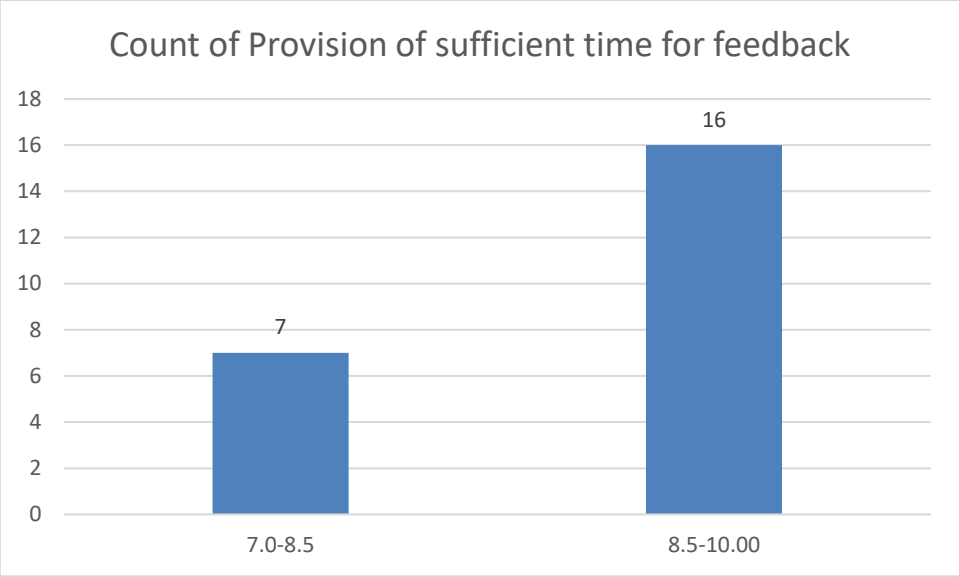

Name of the Teacher: Jinku Borkotoky

Department: Statistics

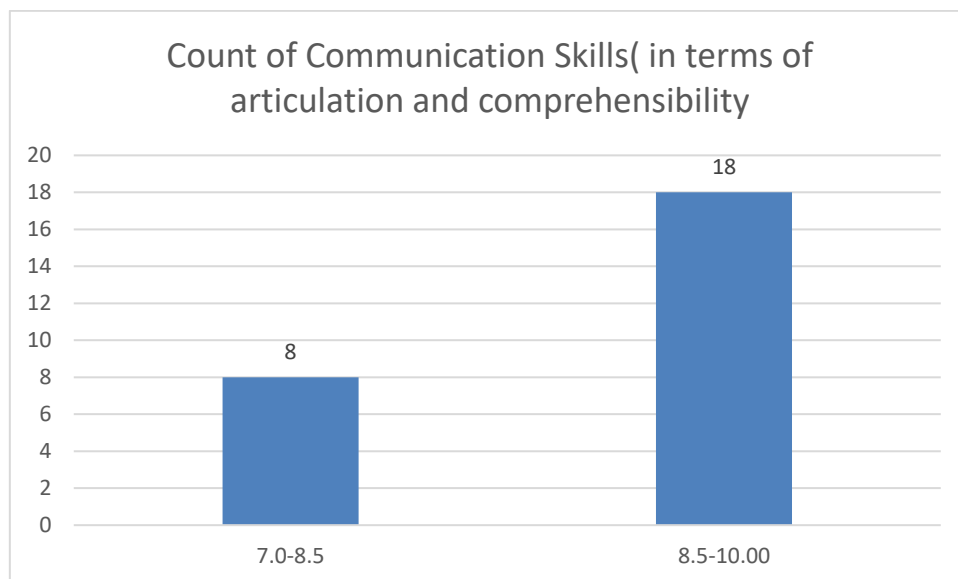
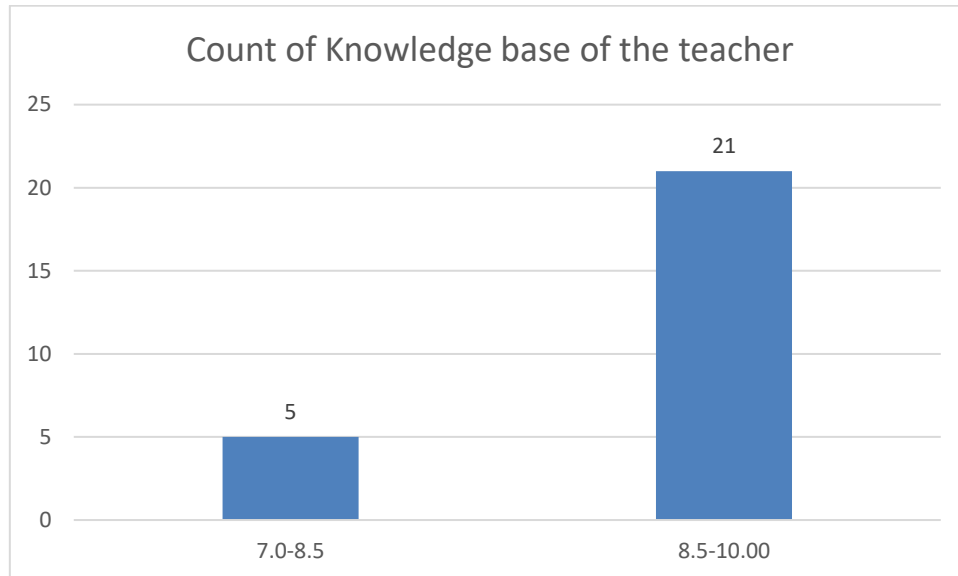

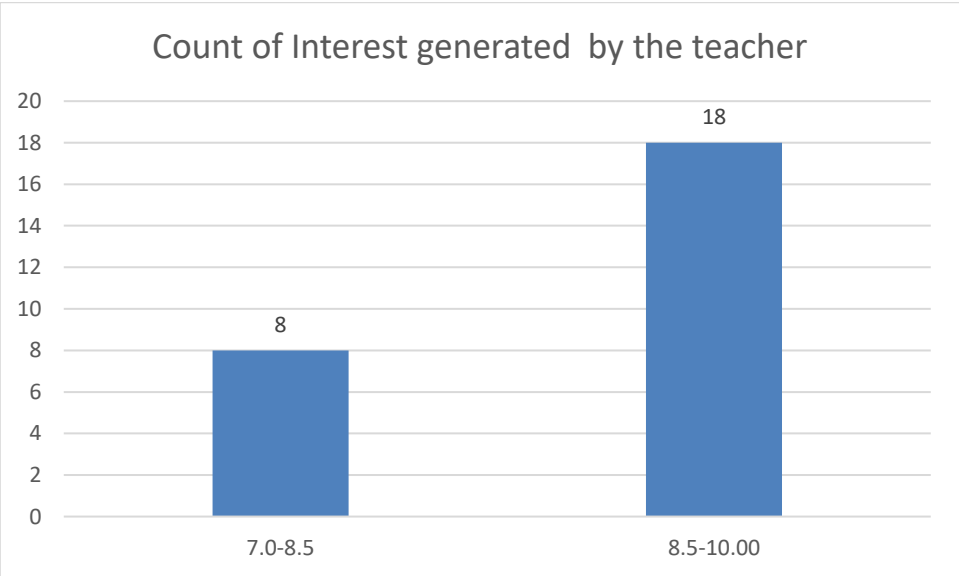
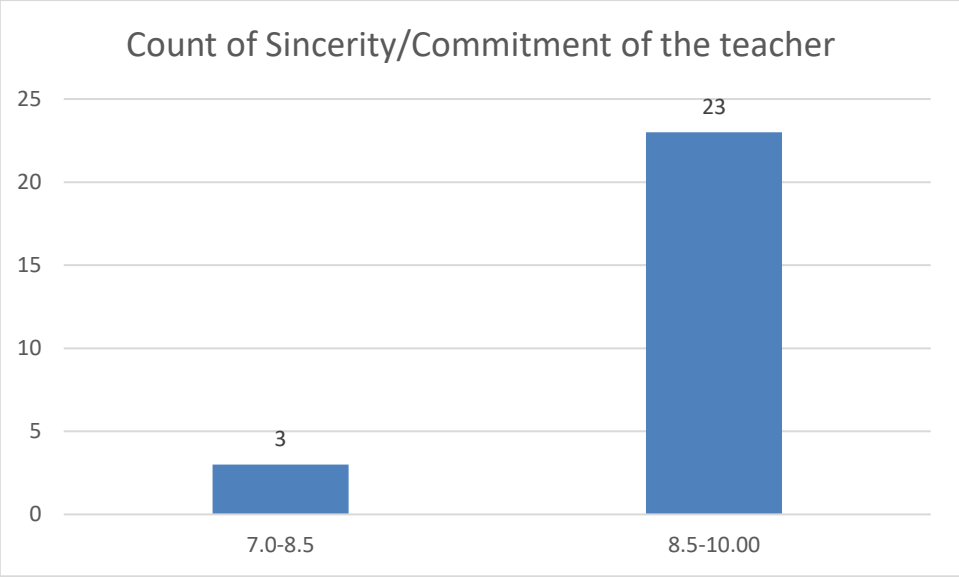

Count of Ability to integrate course material with environment/other issues, to provide a broader perspective

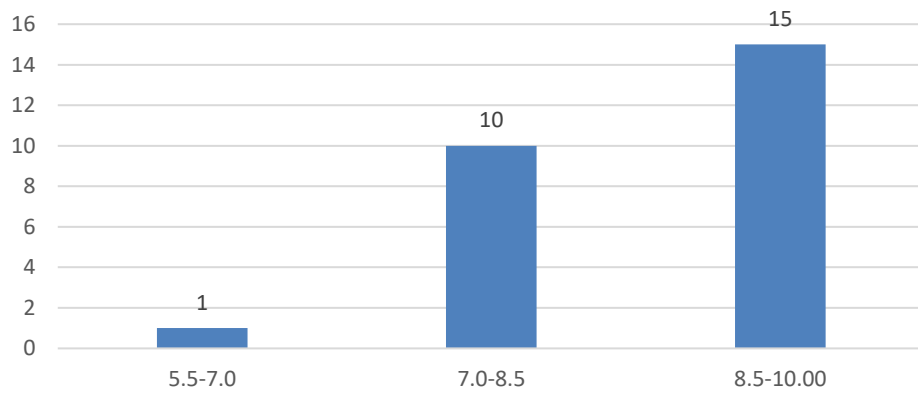

Count of Ability to integrate content with other courses

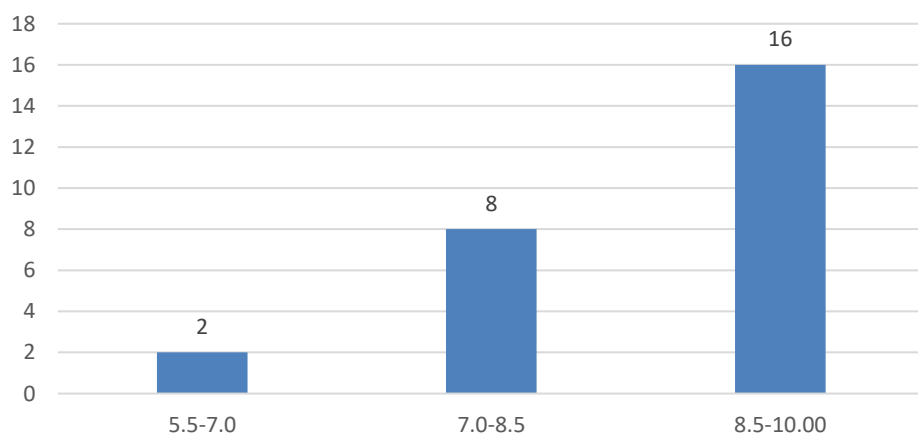

Count of Accessibility of the teacher in and out of the class(includes availability of the teacher to motivate further study and discussion outside class)

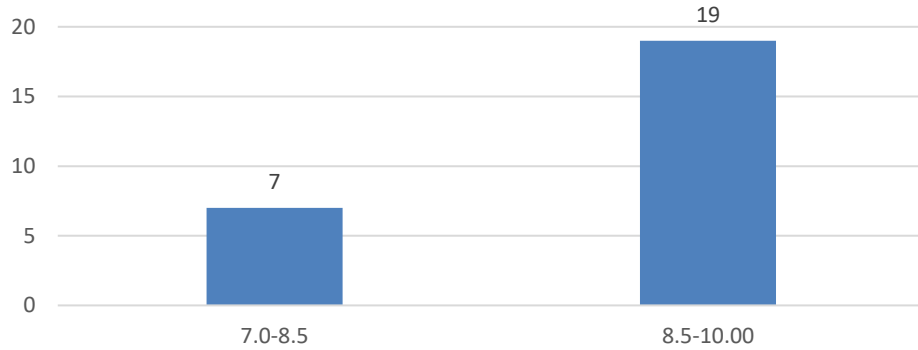

Count of Ability to design quizzes/Test/assignments/examinations and projects to evaluate students understanding of the course

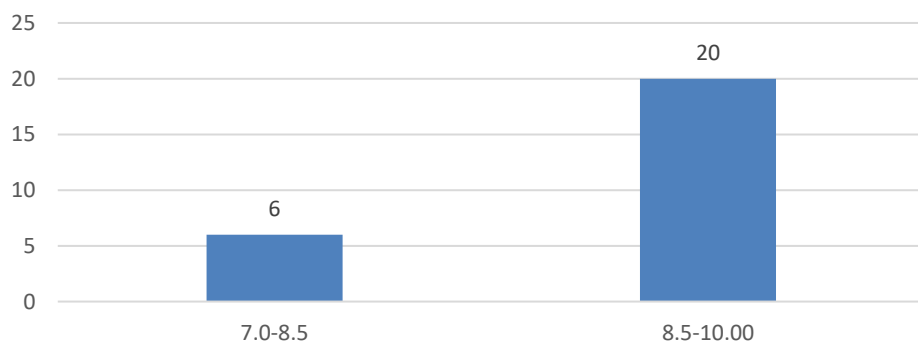

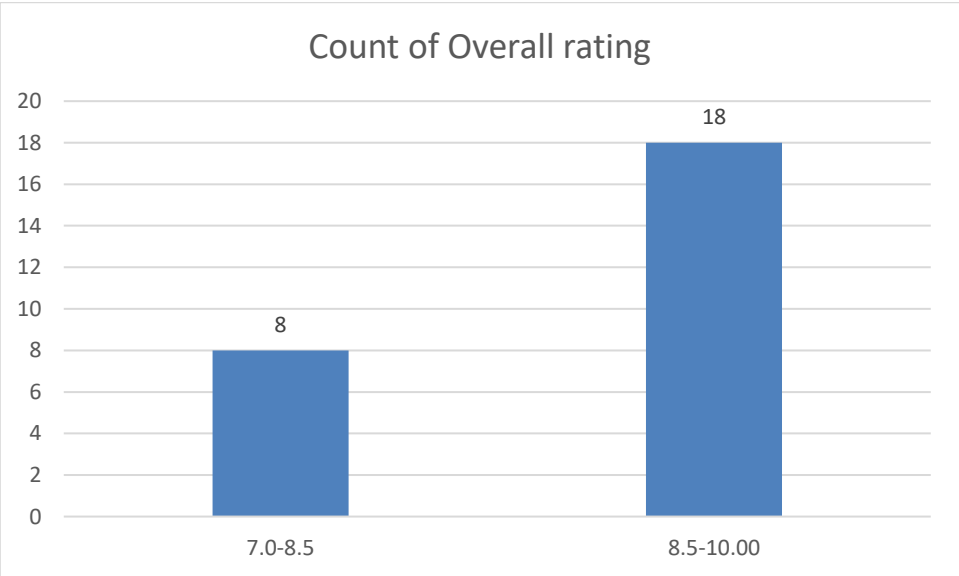
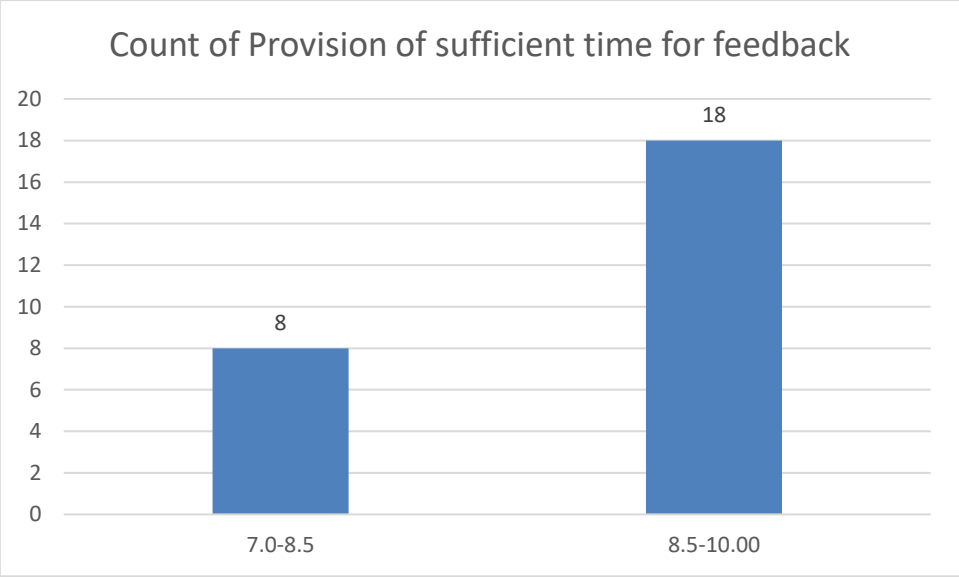

Name of the Teacher:Dr. Paban Boruah

Department: Statistics

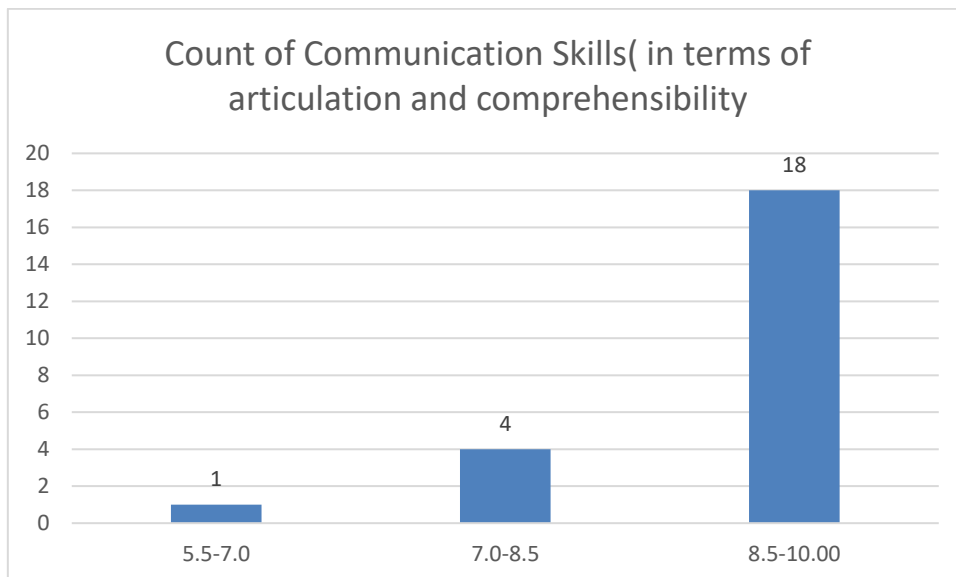
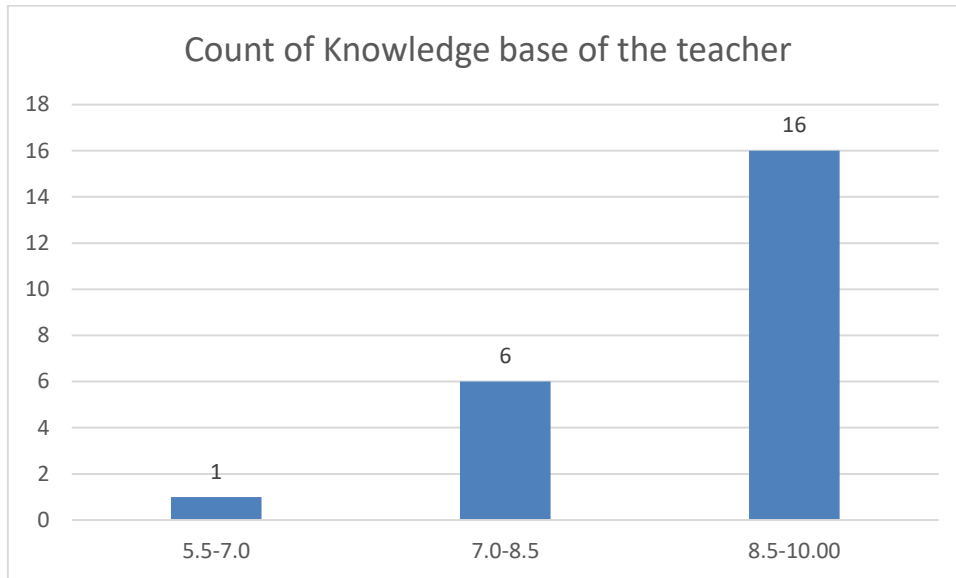

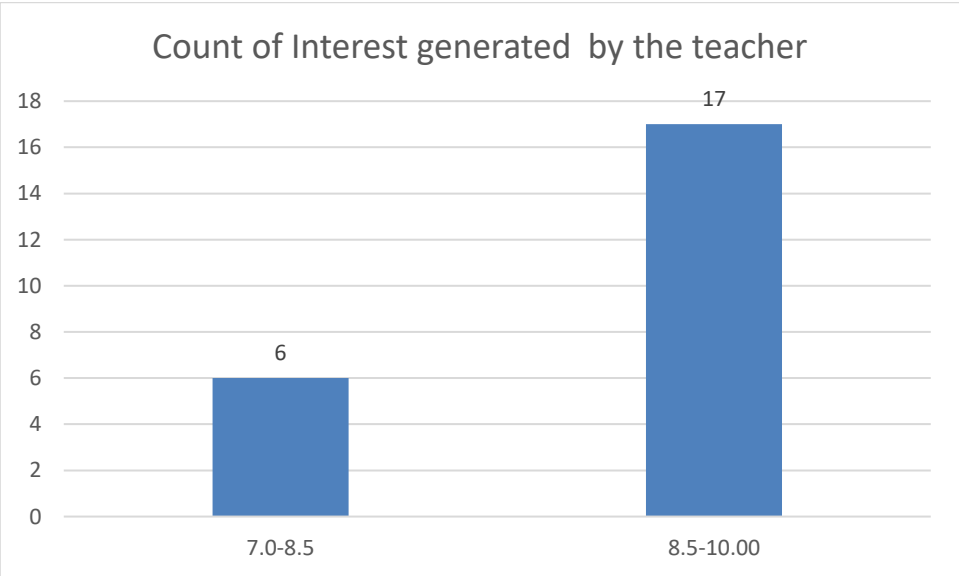
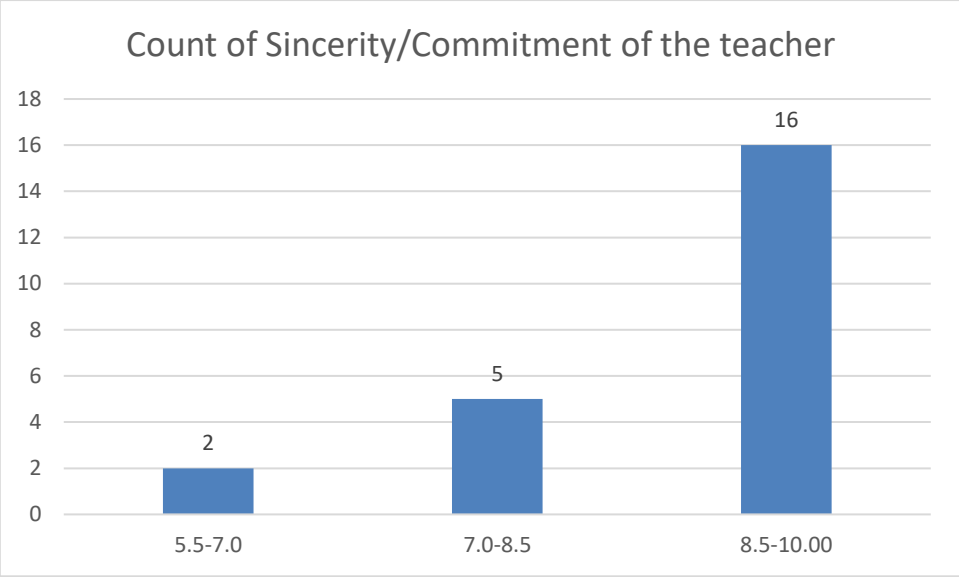

Count of Ability to integrate course material with environment/other issues, to provide a broader perspective

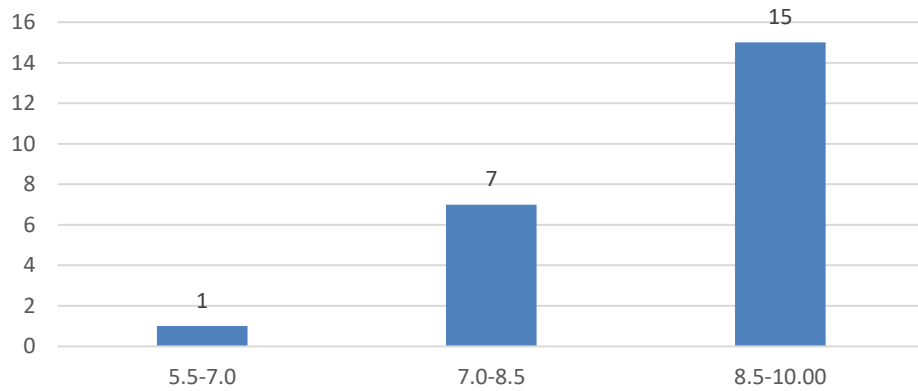

Count of Ability to integrate content with other courses

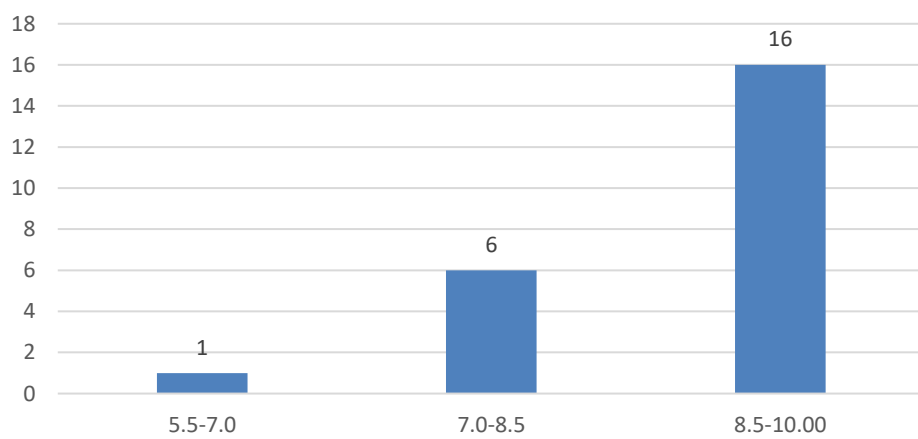

Count of Accessibility of the teacher in and out of the class(includes availability of the teacher to motivate further study and discussion outside class)

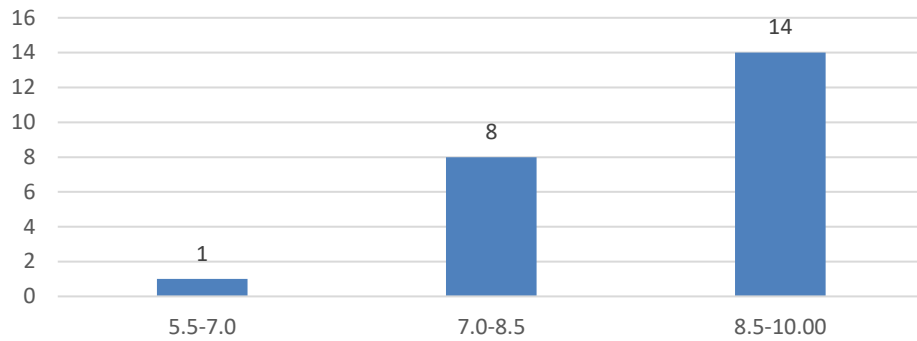

Count of Ability to design quizzes/Test/assignments/examinations and projects to evaluate students understanding of the course

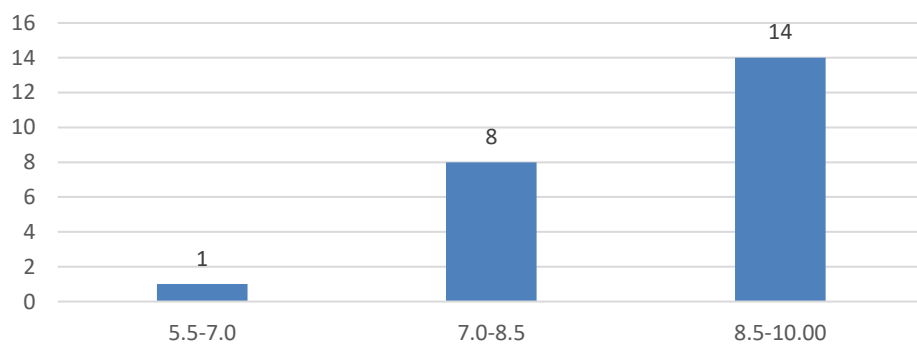

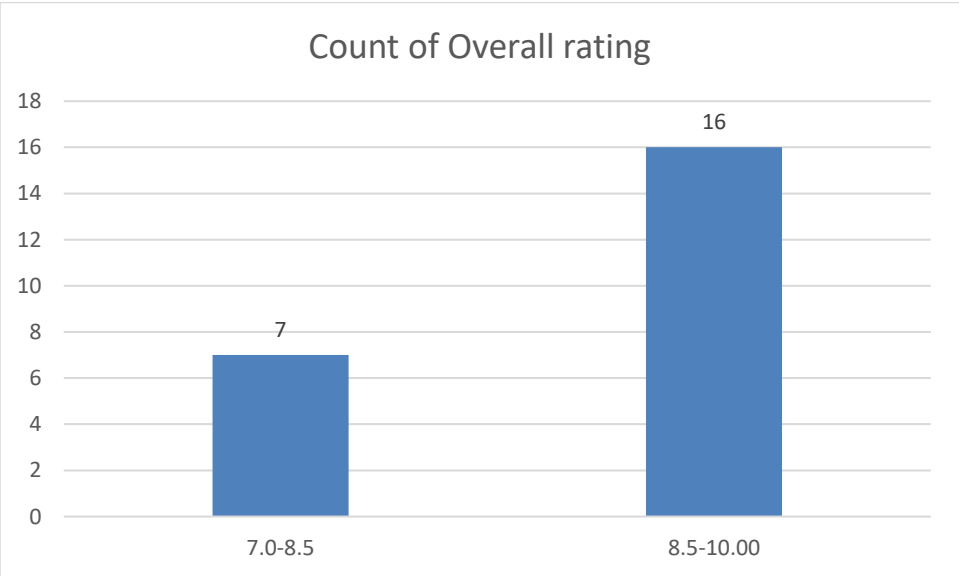
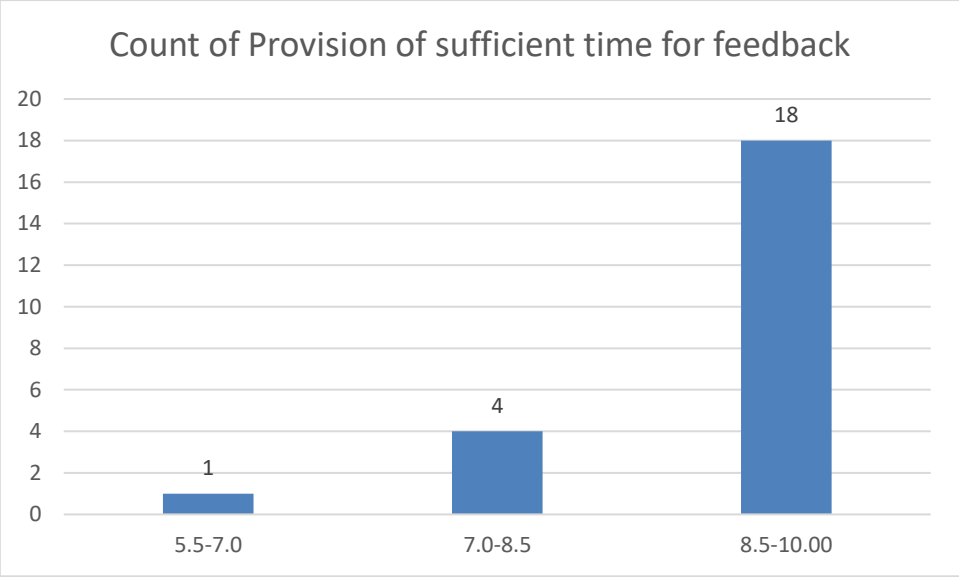

Name of the Teacher:Mr. Bidyeswar Kuli

Department: Political Science

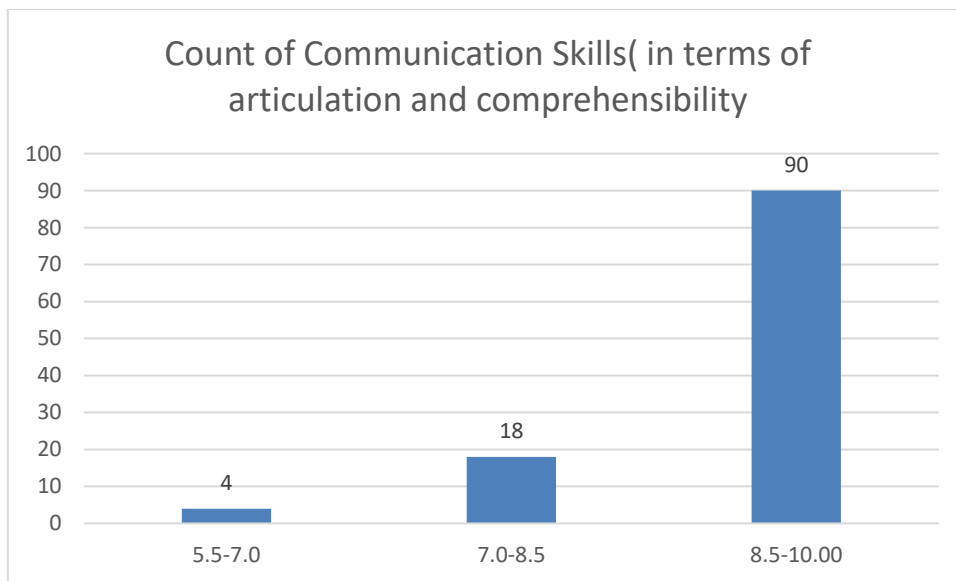
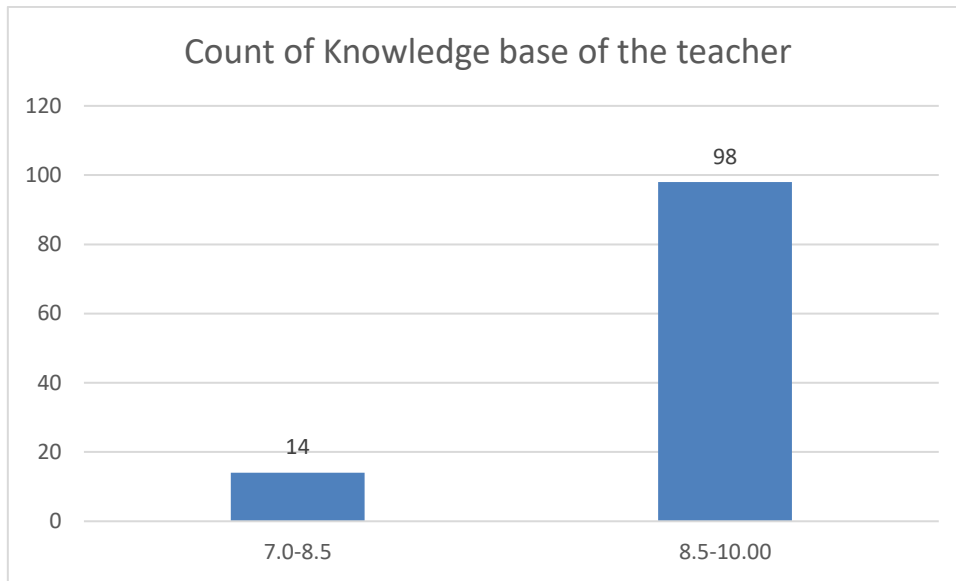

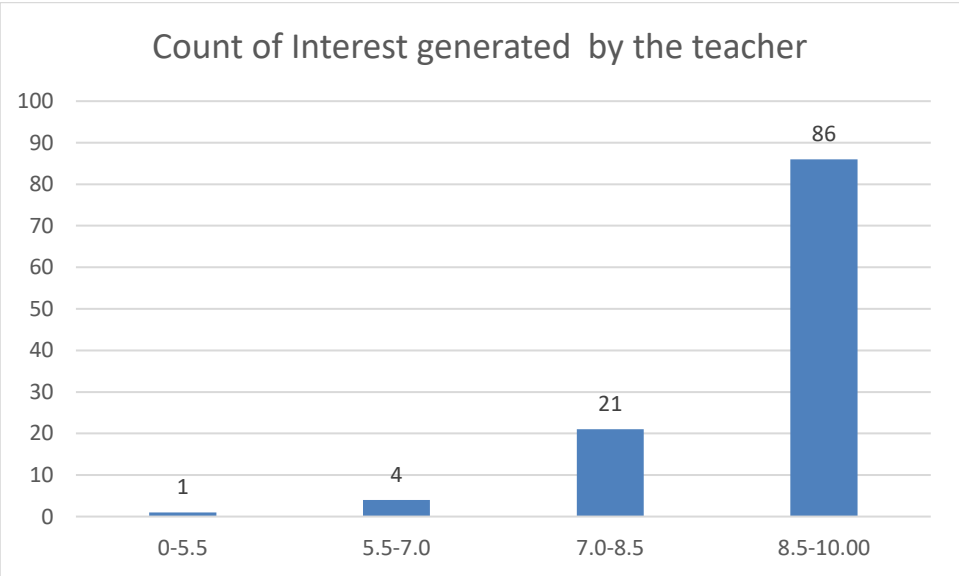
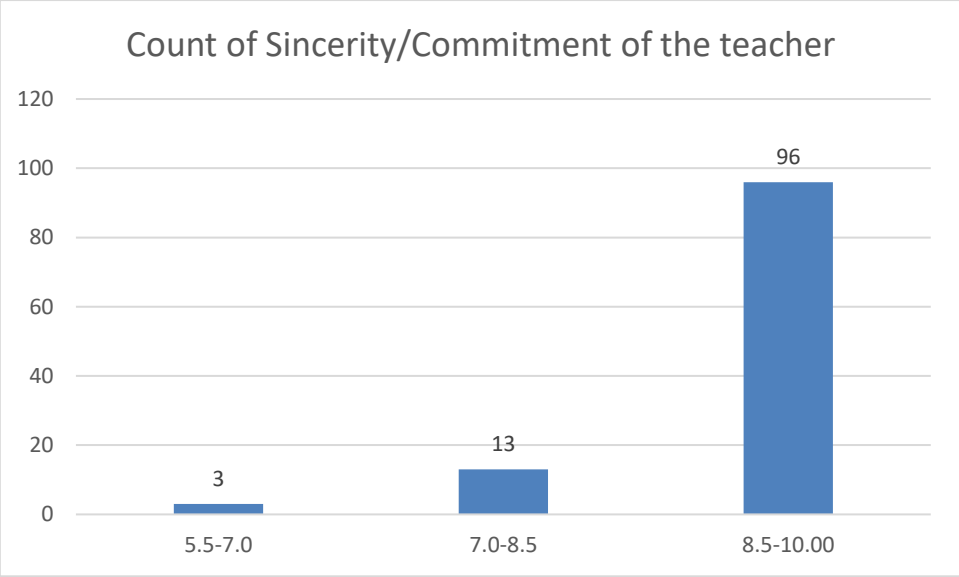

Count of Ability to integrate course material with environment/other issues, to provide a broader perspective

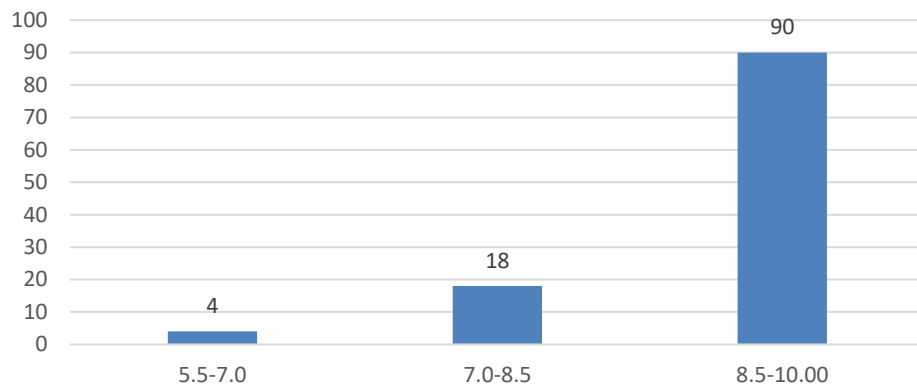

Count of Ability to integrate content with other courses

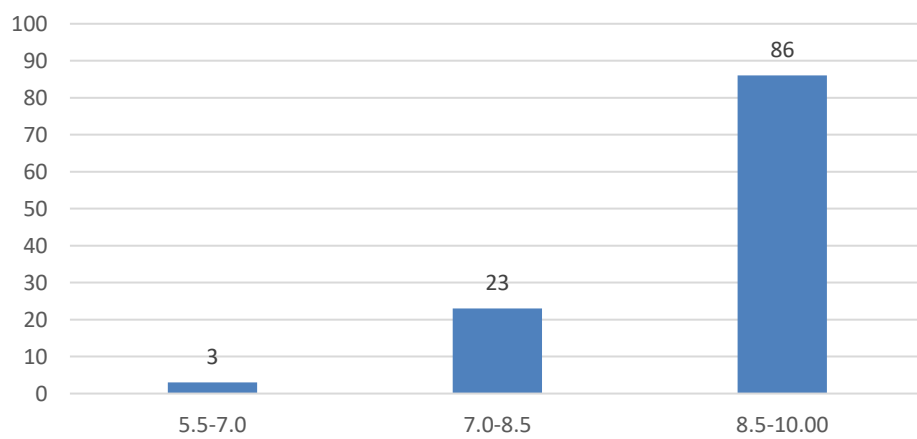

Count of Accessibility of the teacher in and out of the class(includes availability of the teacher to motivate further study and discussion outside class)

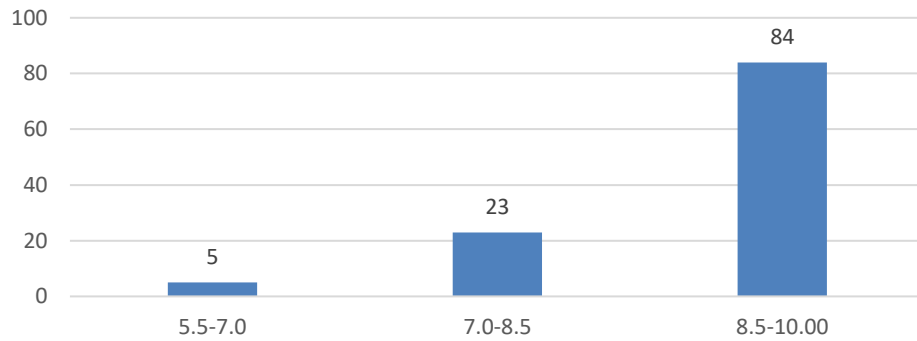

Count of Ability to design quizzes/Test/assignments/examinations and projects to evaluate students understanding of the course

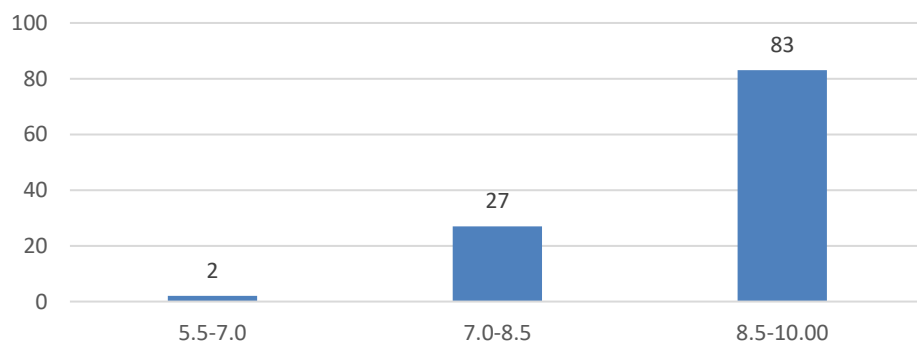

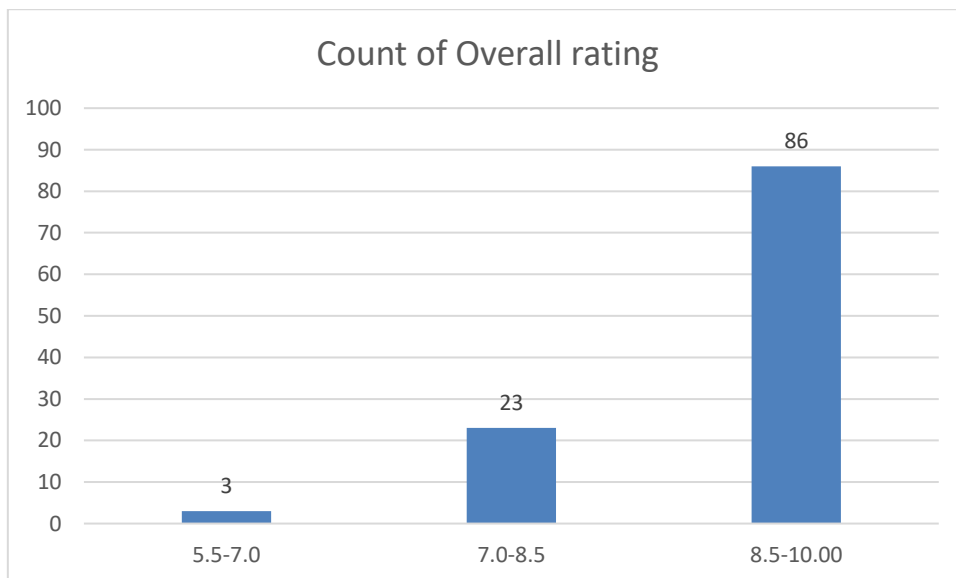
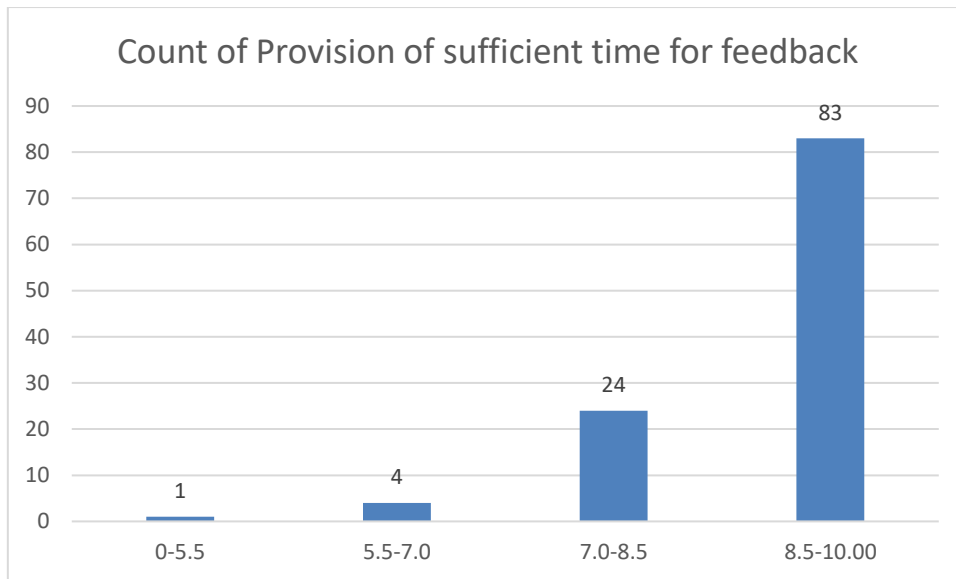

Name of the Teacher: Biplob Gogoi
Department: Political Science

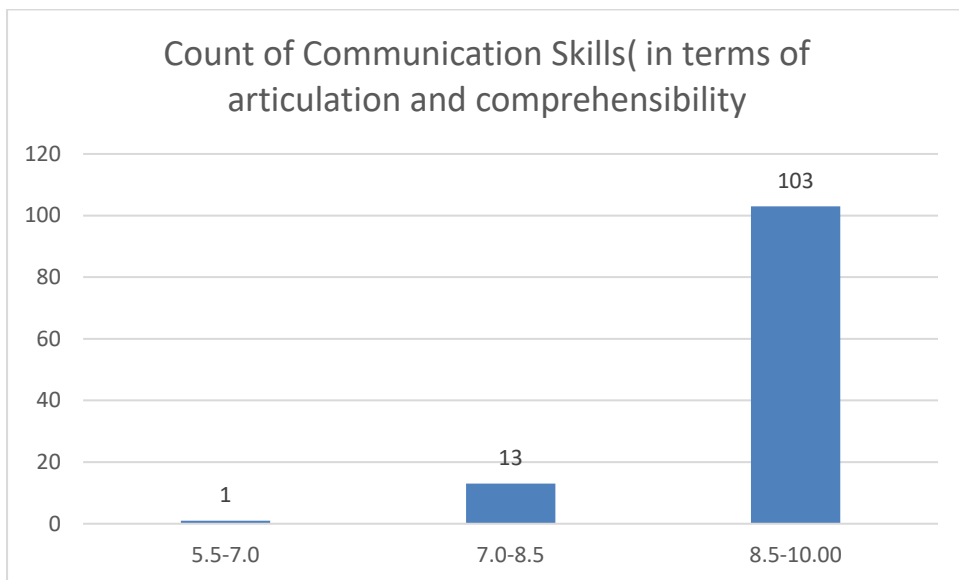
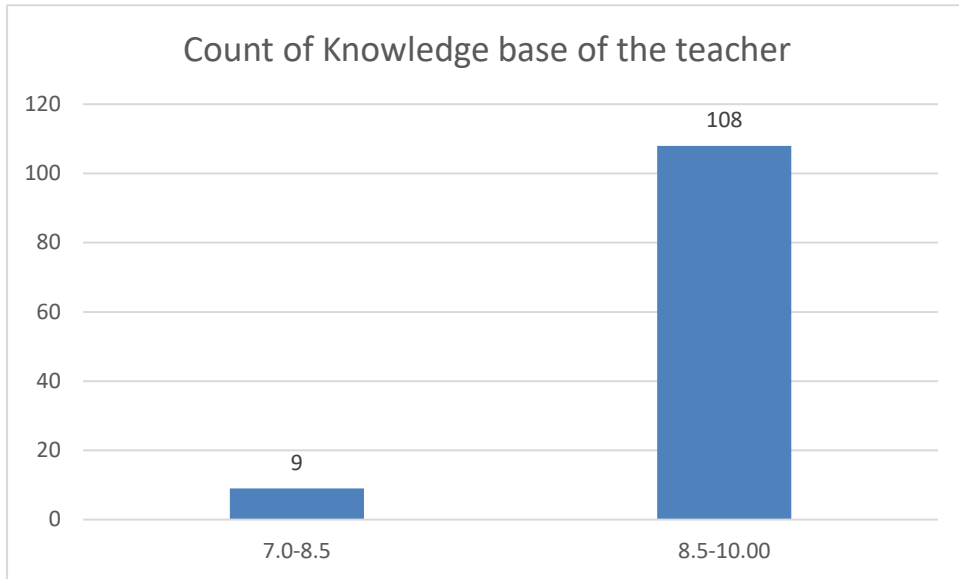

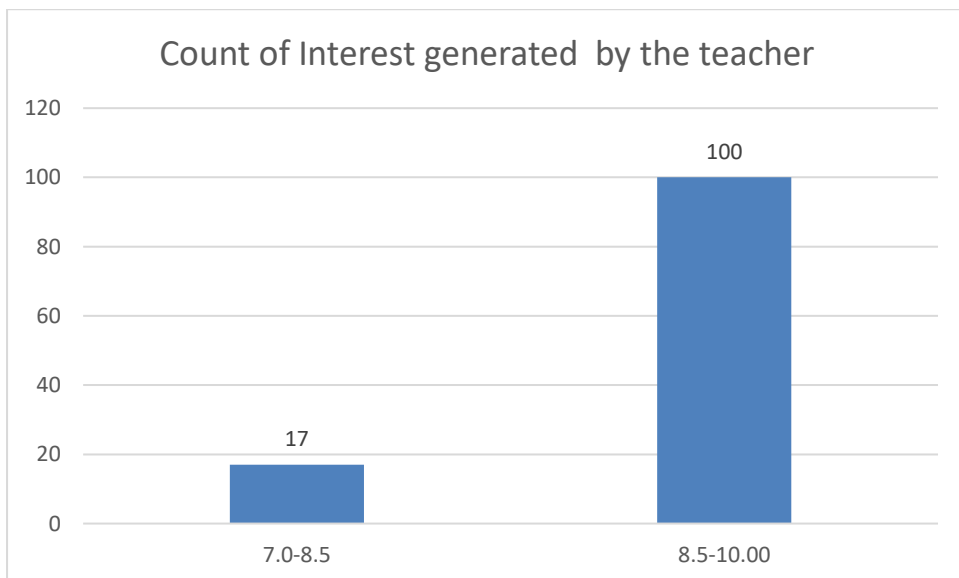
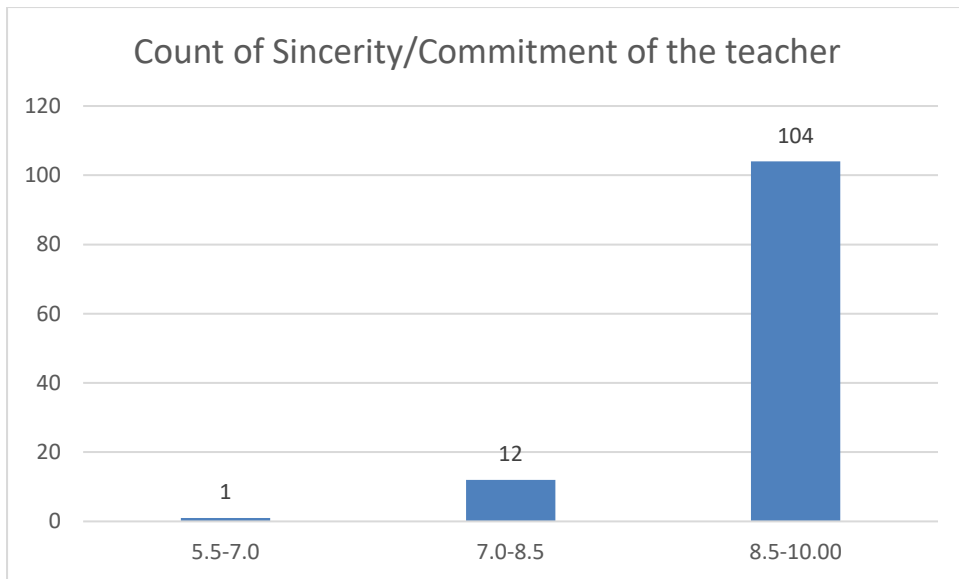

Count of Ability to integrate course material with environment/other issues, to provide a broader perspective

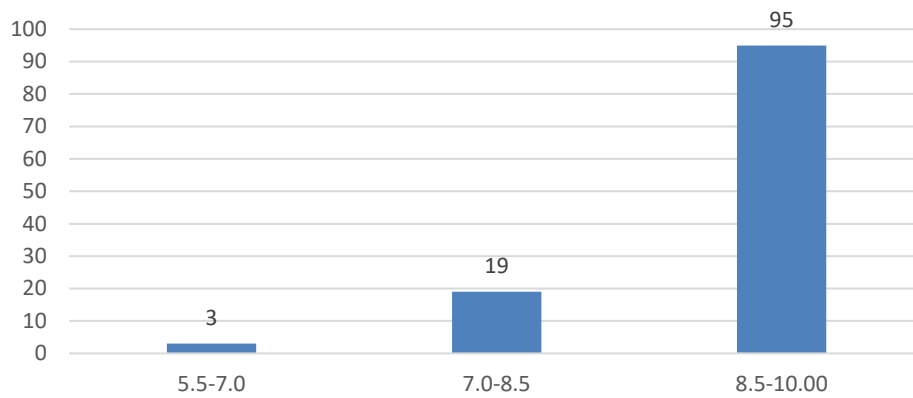

Count of Ability to integrate content with other courses

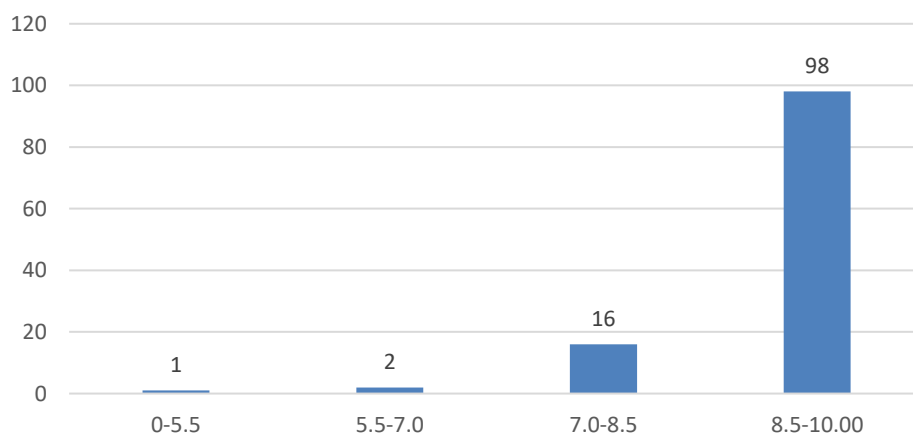

Count of Accessibility of the teacher in and out of the class(includes availability of the teacher to motivate further study and discussion outside class)

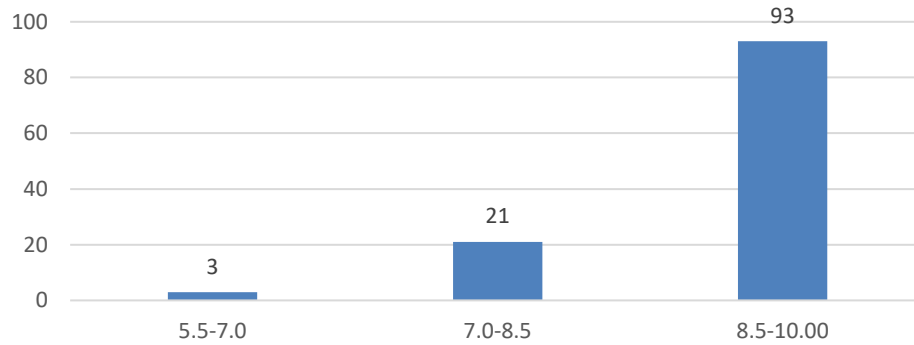

Count of Ability to design quizzes/Test/assignments/examinations and projects to evaluate students understanding of the course

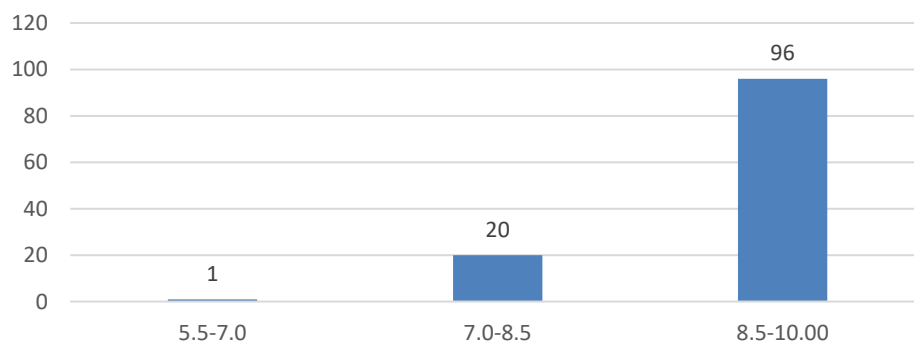

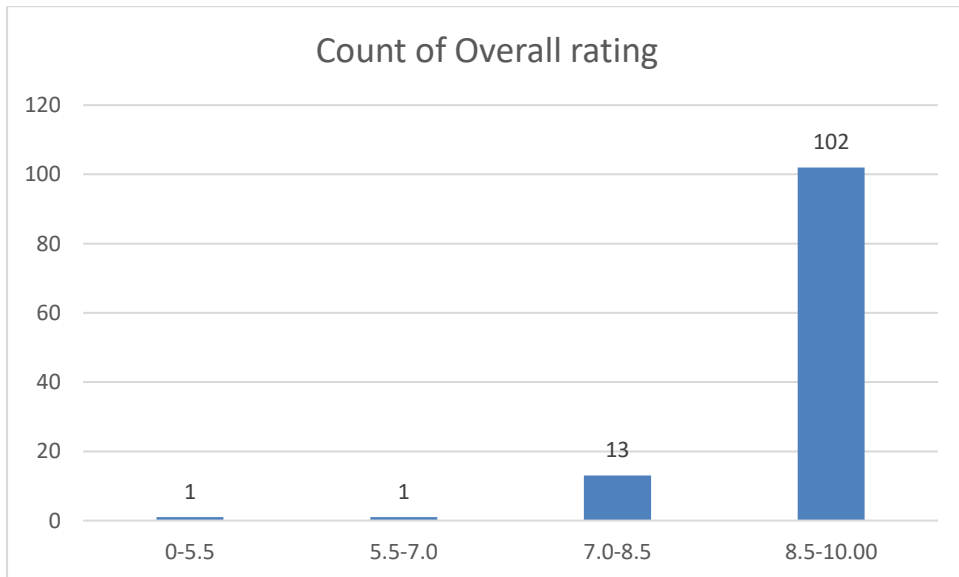
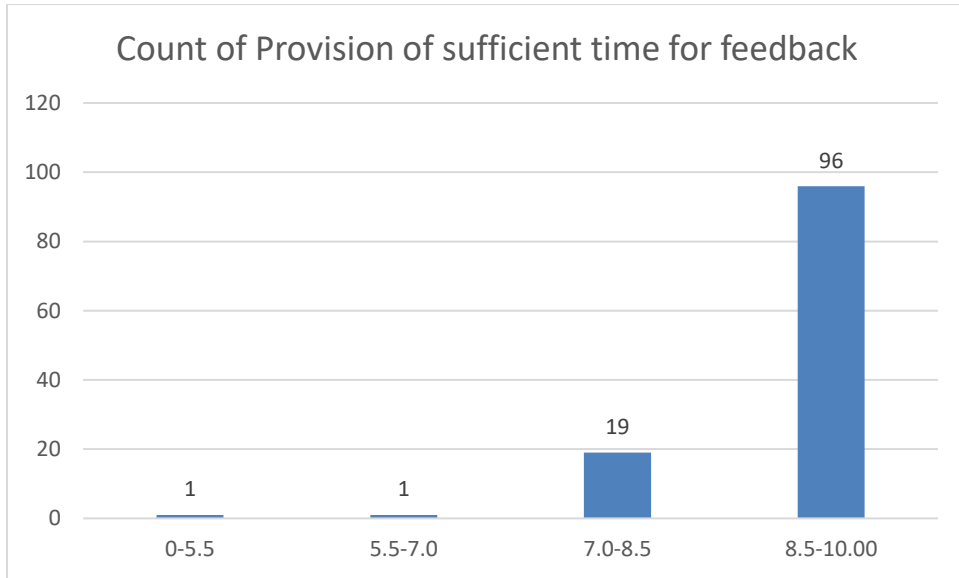

Name of the Teacher: Mrs. Ruma Hazarika

Department: Political Science

Count of Knowledge base of the teacher

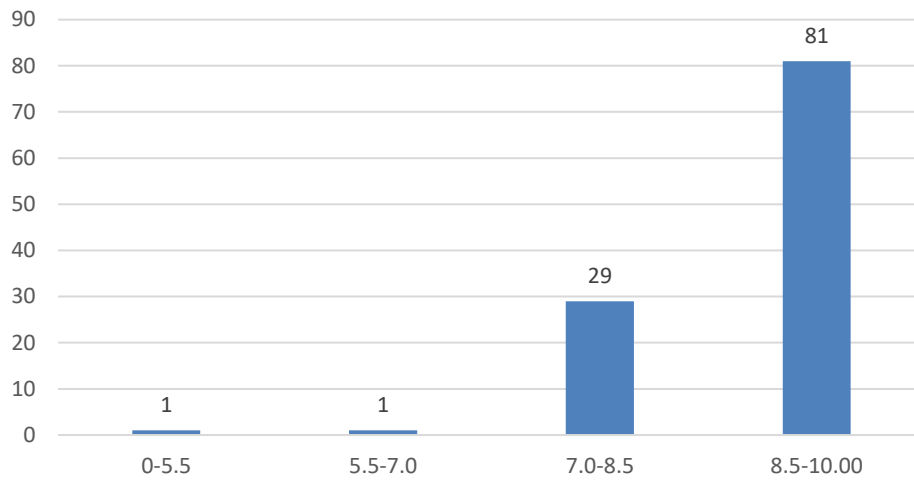

Count of Communication Skills(in terms of articulation and comprehensibility

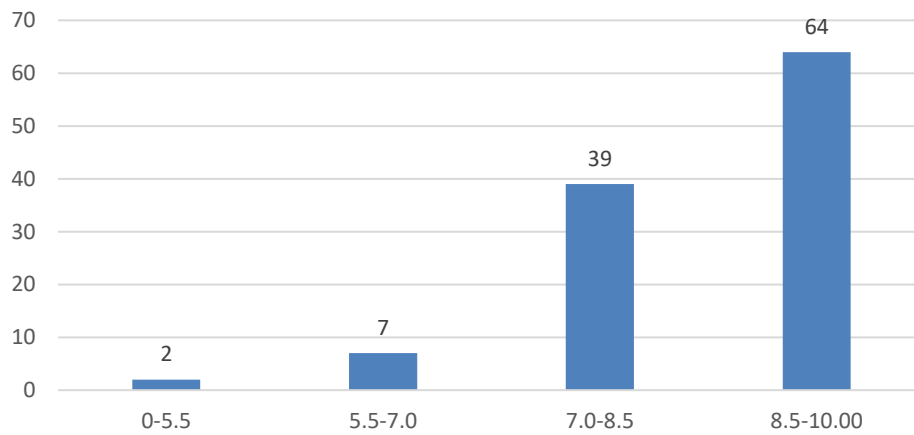

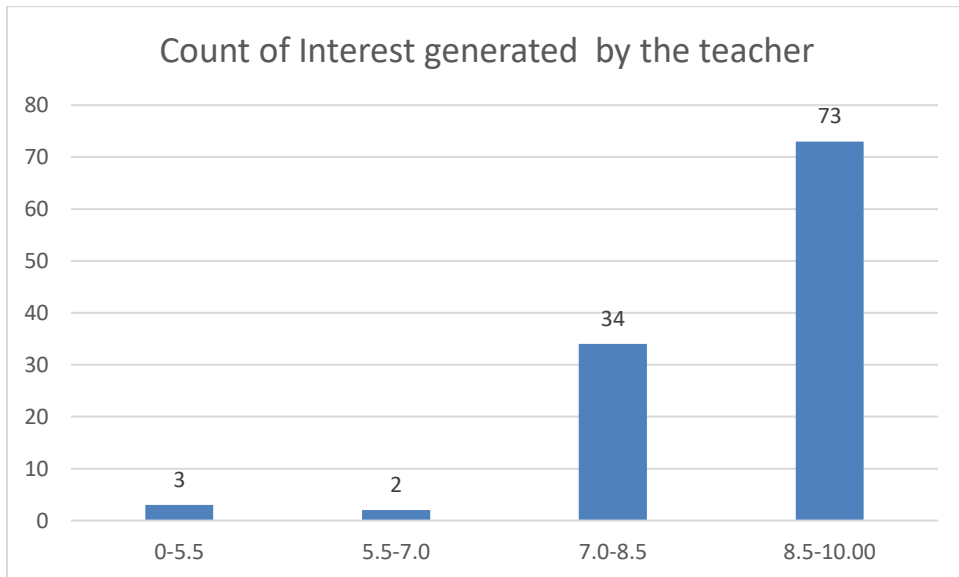
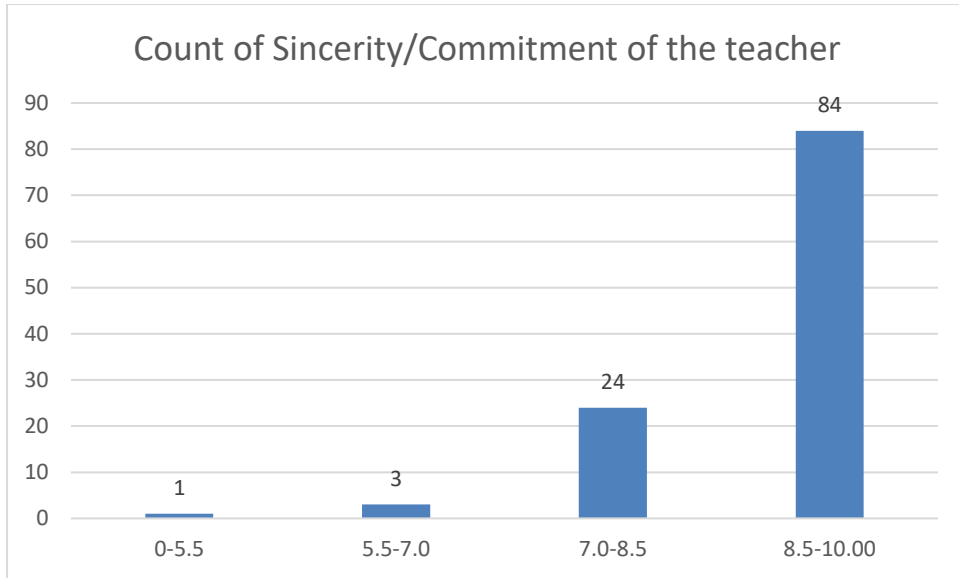

Count of Ability to integrate course material with environment/other issues, to provide a broader perspective

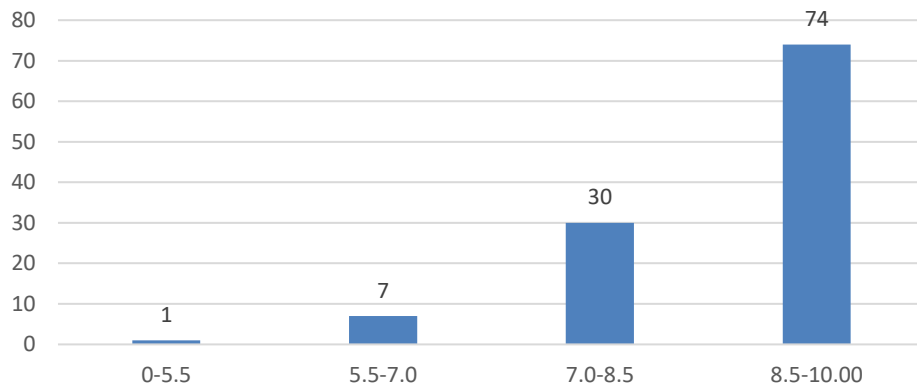

Count of Ability to integrate content with other courses

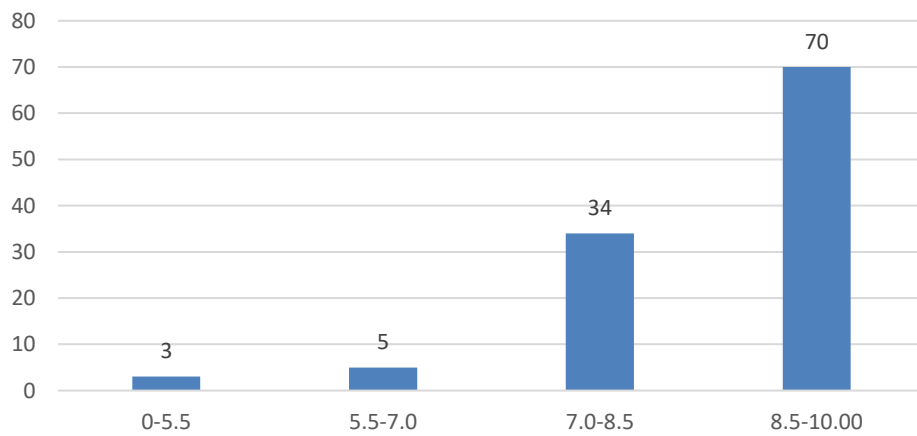

Count of Accessibility of the teacher in and out of the class(includes availability of the teacher to motivate further study and discussion outside class)

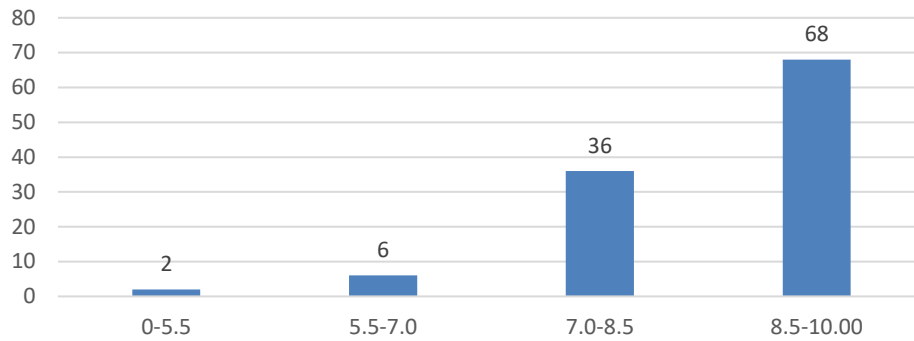

Count of Ability to design quizzes/Test/assignments/examinations and projects to evaluate students understanding of the course

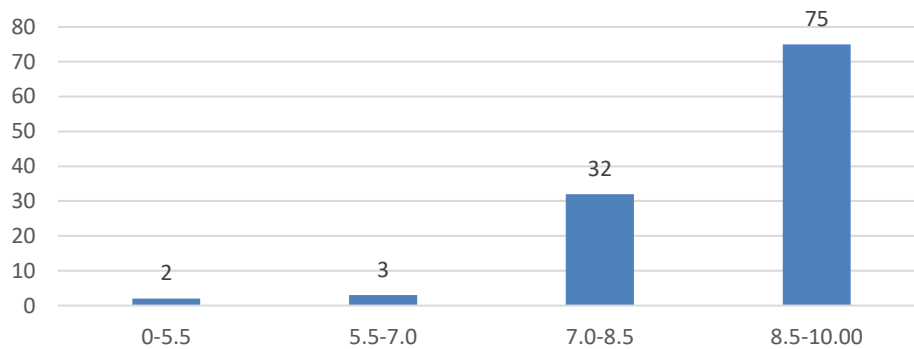

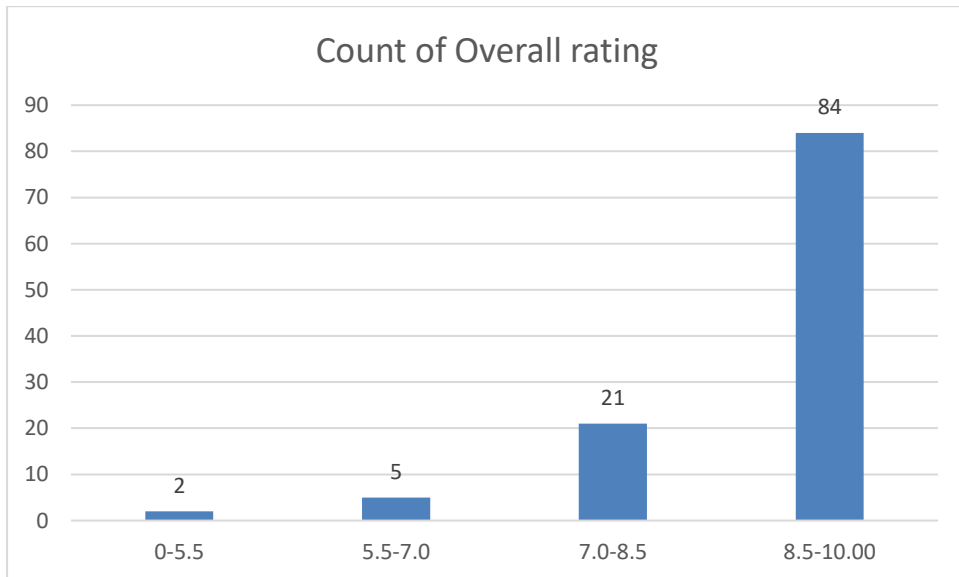
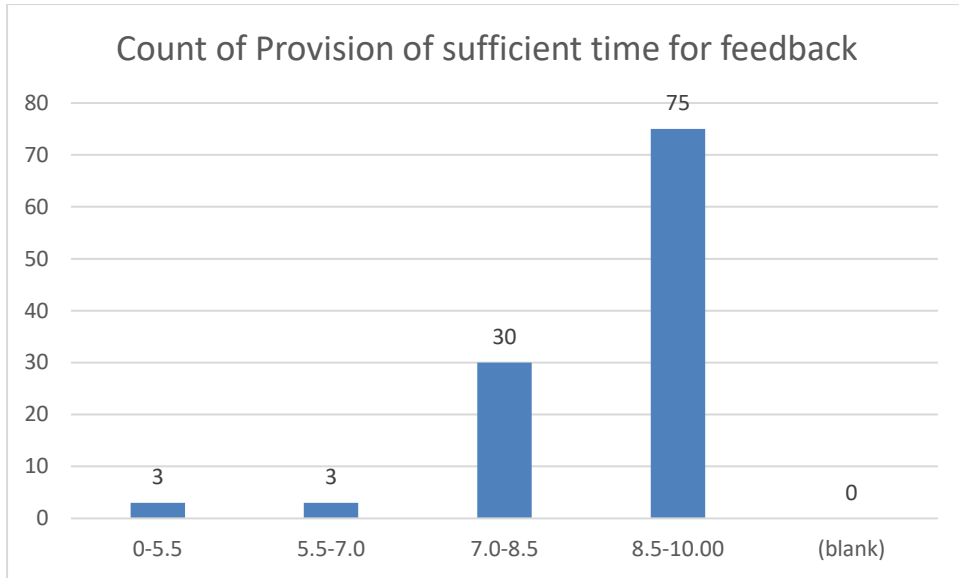

Name of the Teacher:Dr. Tarun Gogoi

Department: Political Science

Count of Knowledge base of the teacher

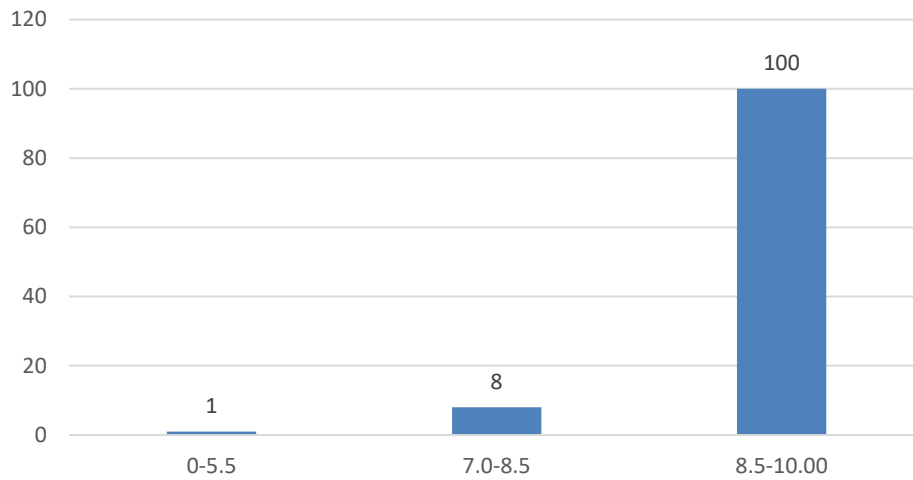

Count of Communication Skills(in terms of articulation and comprehensibility

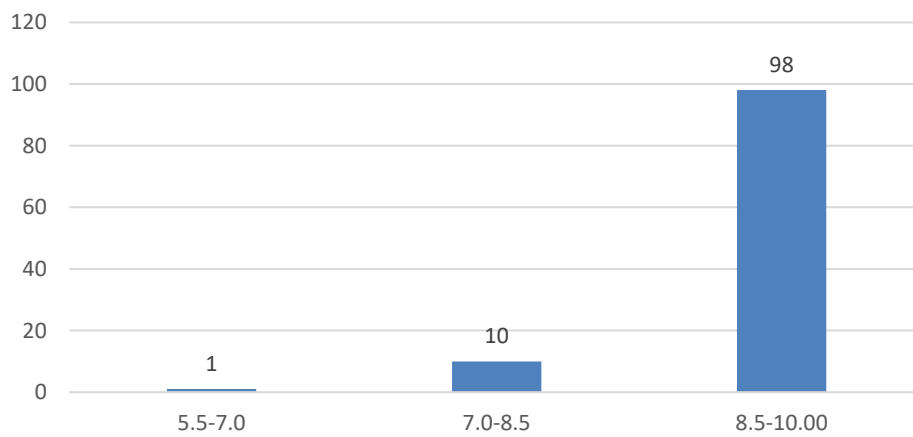

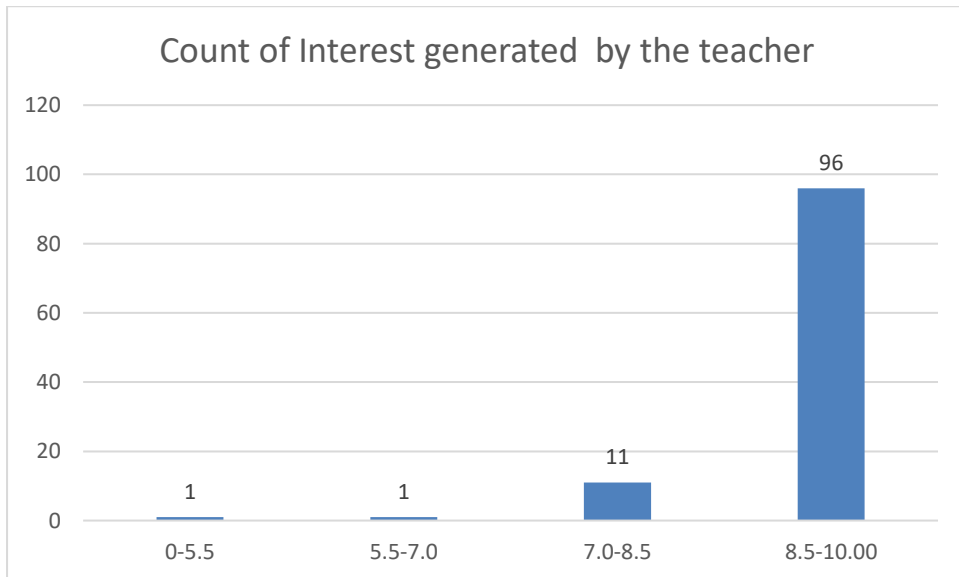
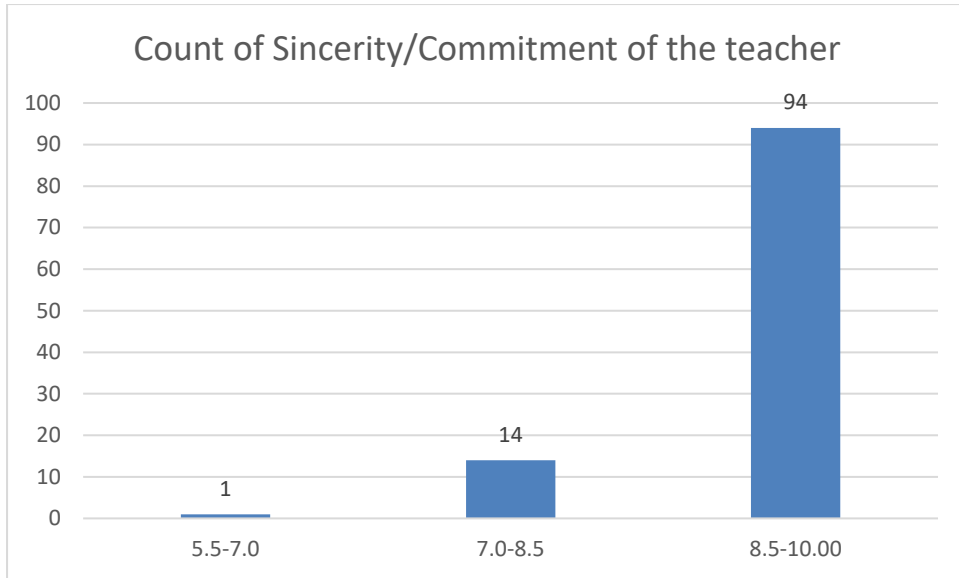

Count of Ability to integrate course material with environment/other issues, to provide a broader perspective

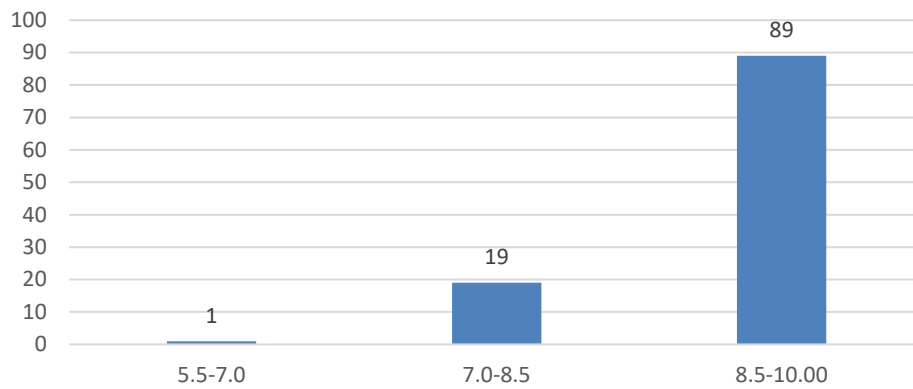

Count of Ability to integrate content with other courses

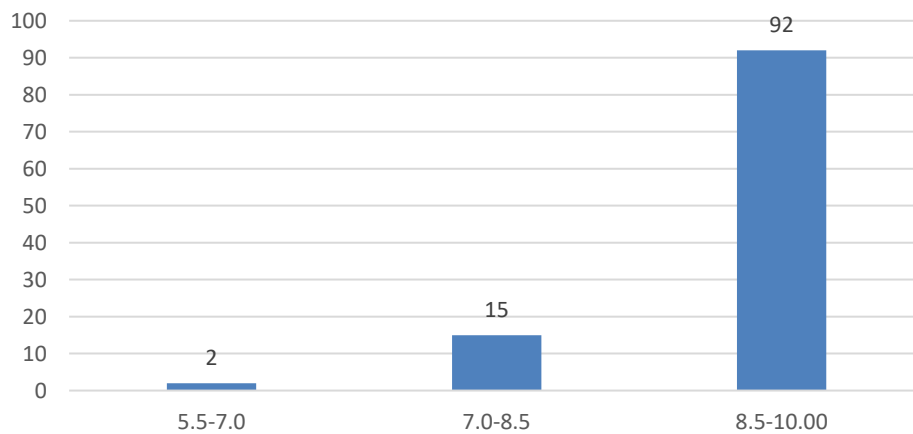

Count of Accessibility of the teacher in and out of the class(includes availability of the teacher to motivate further study and discussion outside class)

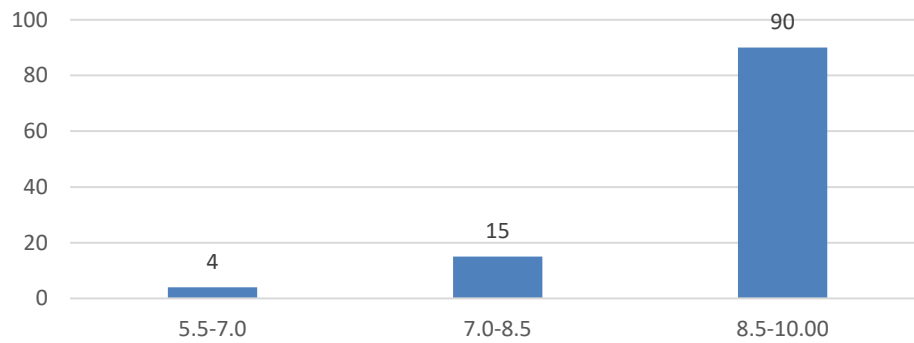

Count of Ability to design quizzes/Test/assignments/examinations and projects to evaluate students understanding of the course

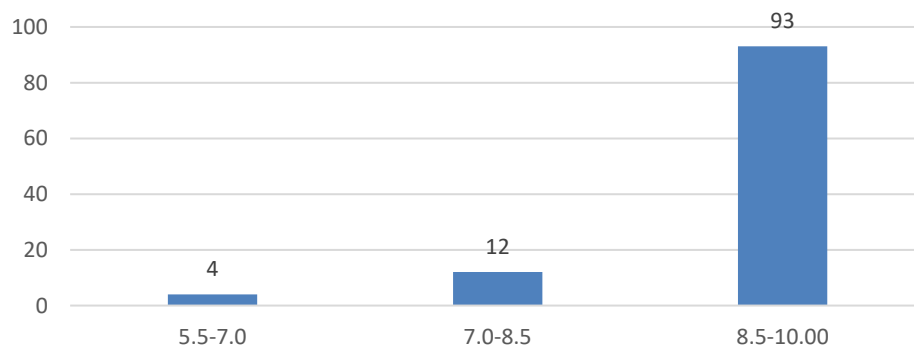

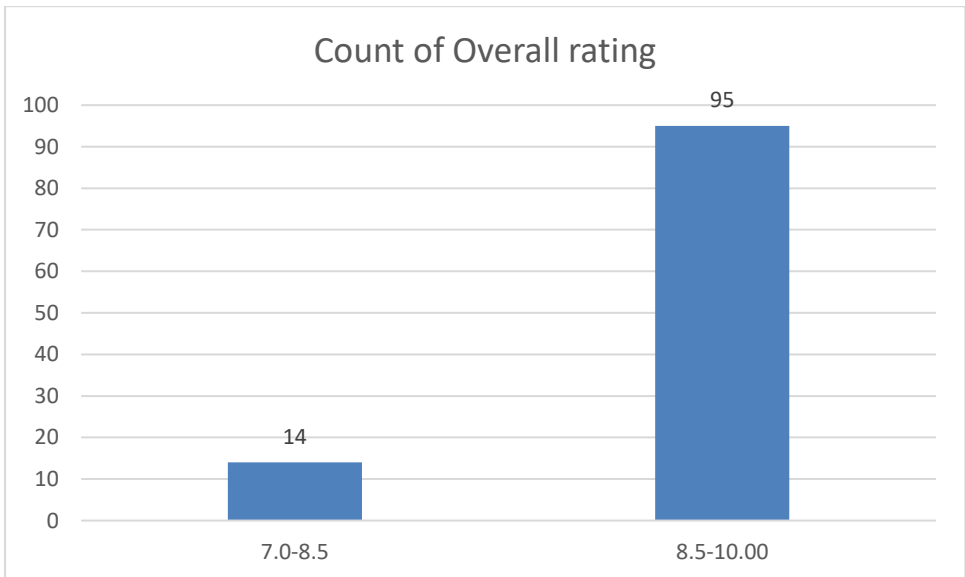
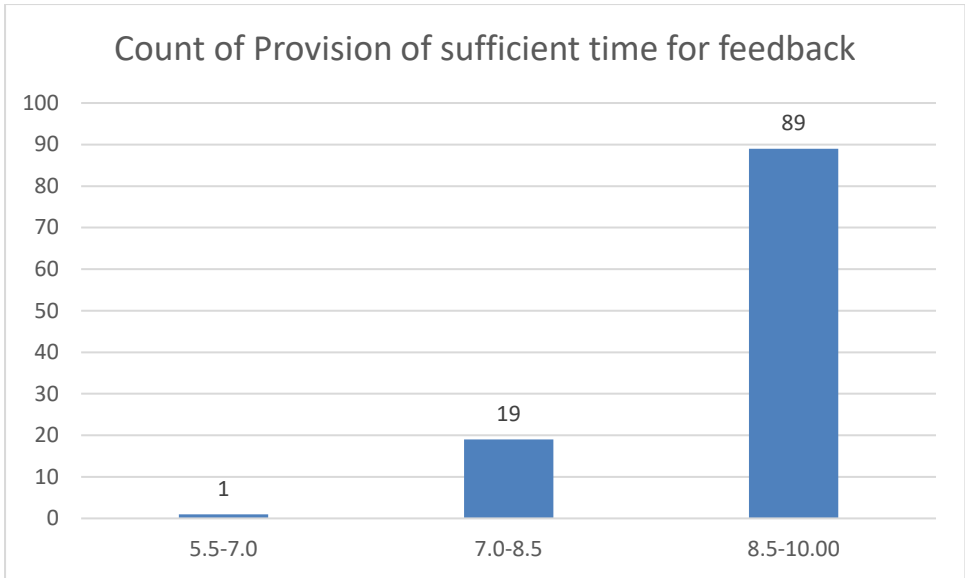

Name of the Teacher: Dr. Rajeev Basumotary

Department: Zoology

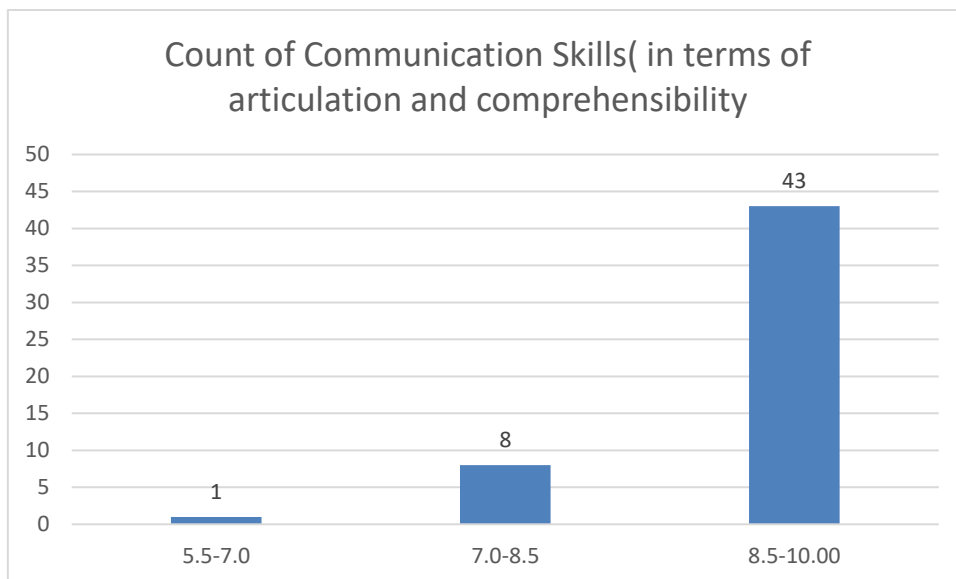
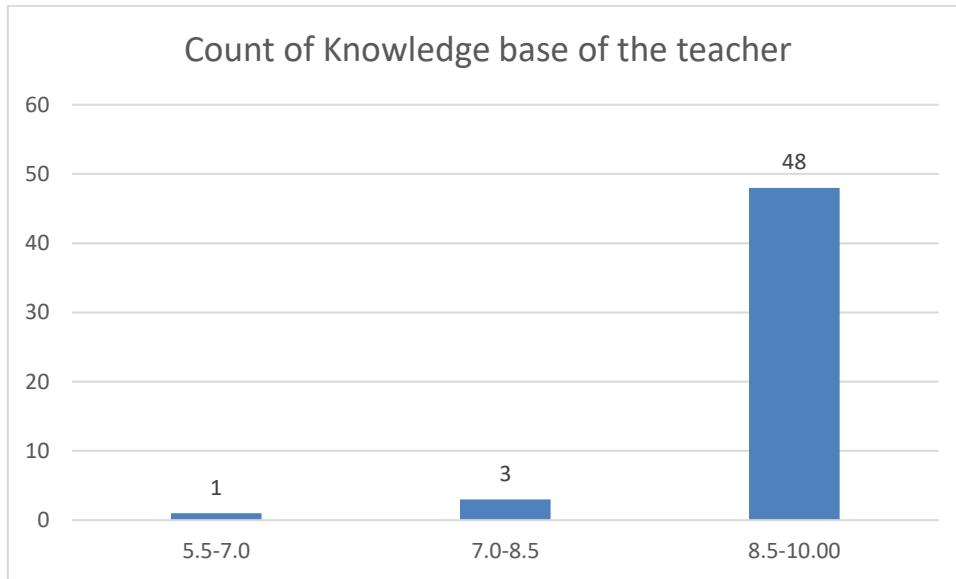

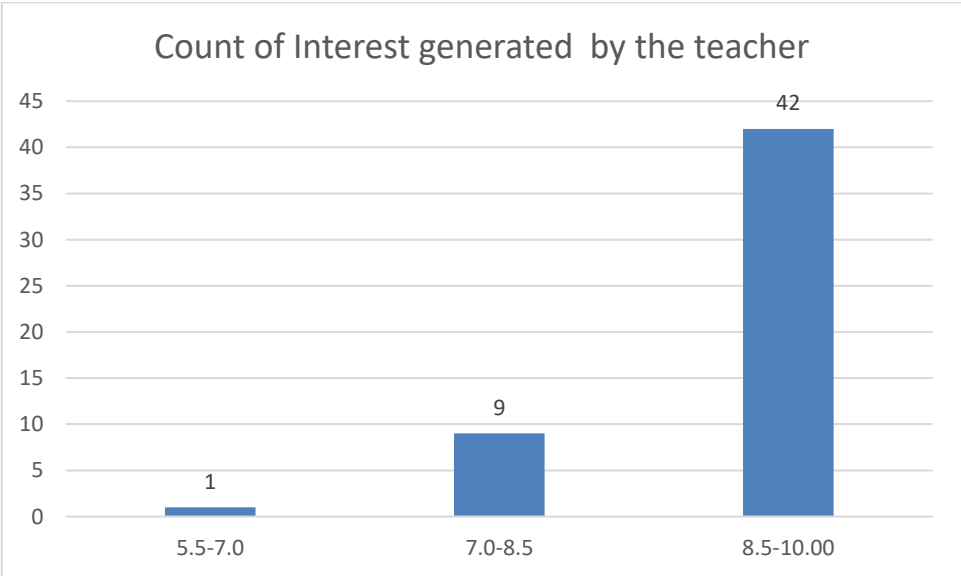
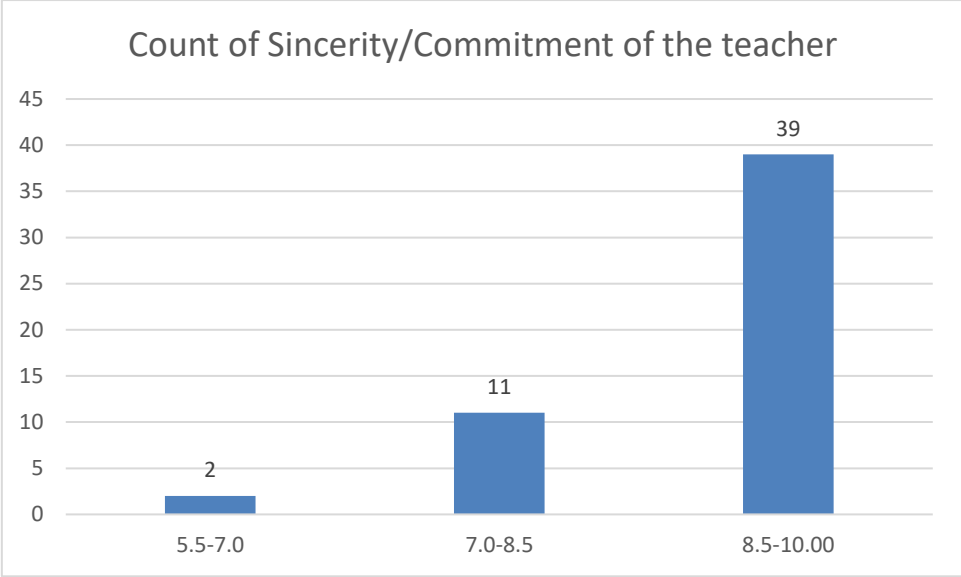

Count of Ability to integrate course material with environment/other issues, to provide a broader perspective

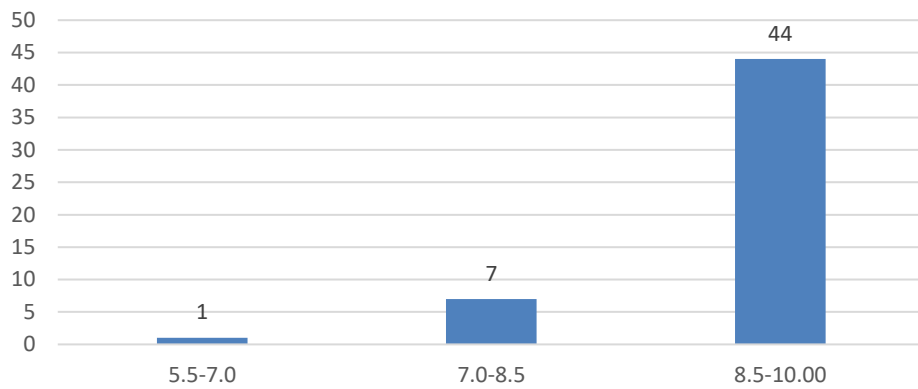

Count of Ability to integrate content with other courses

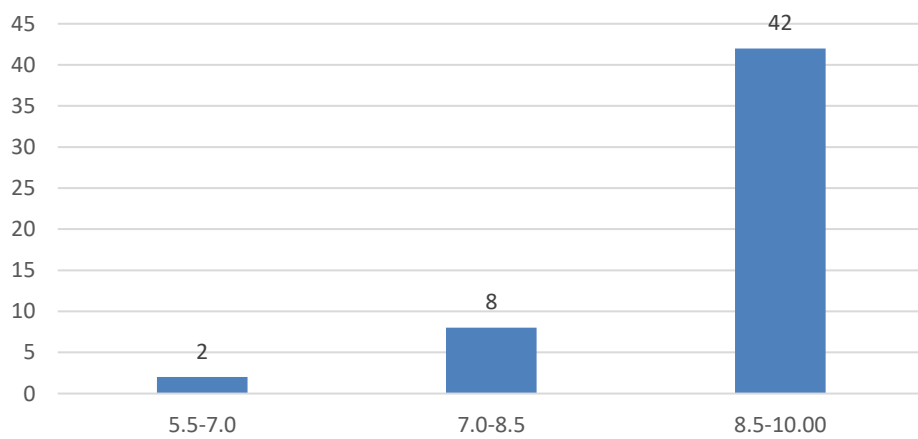

Count of Accessibility of the teacher in and out of the class(includes availability of the teacher to motivate further study and discussion outside class)

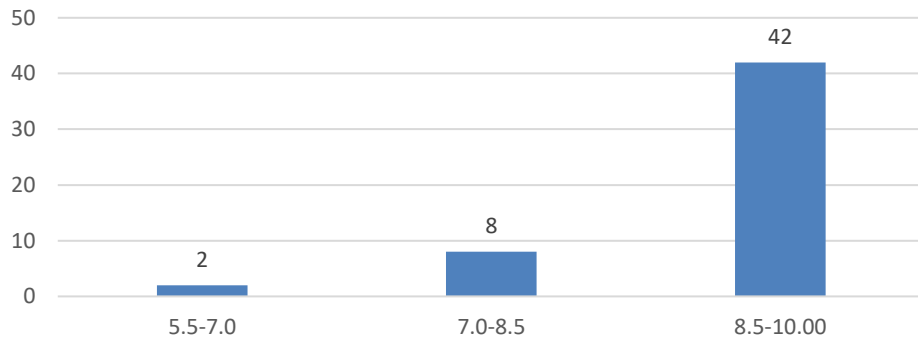

Count of Ability to design quizzes/Test/assignments/examinations and projects to evaluate students understanding of the course

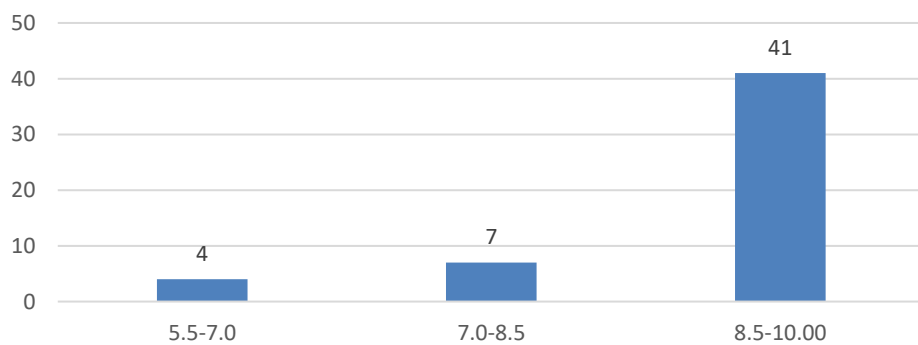

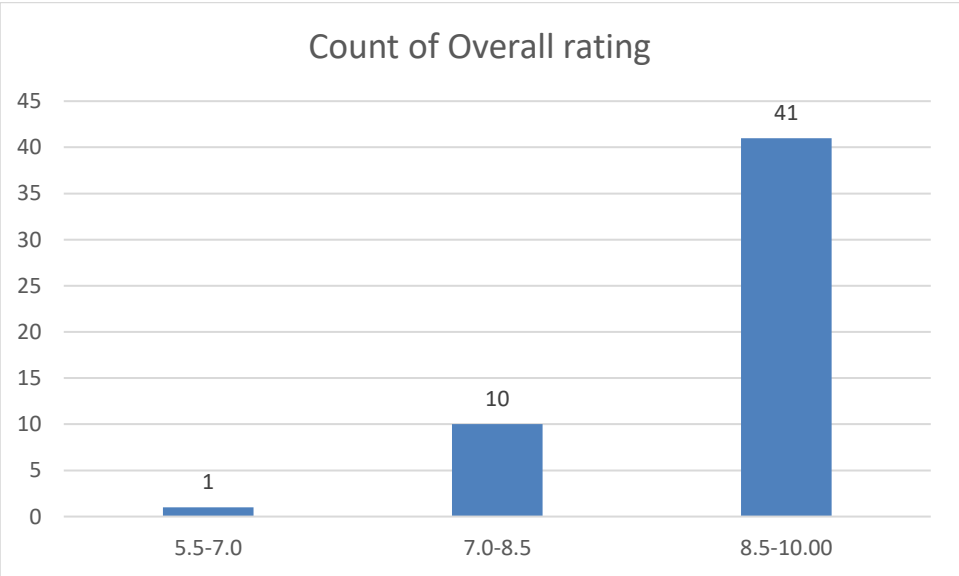
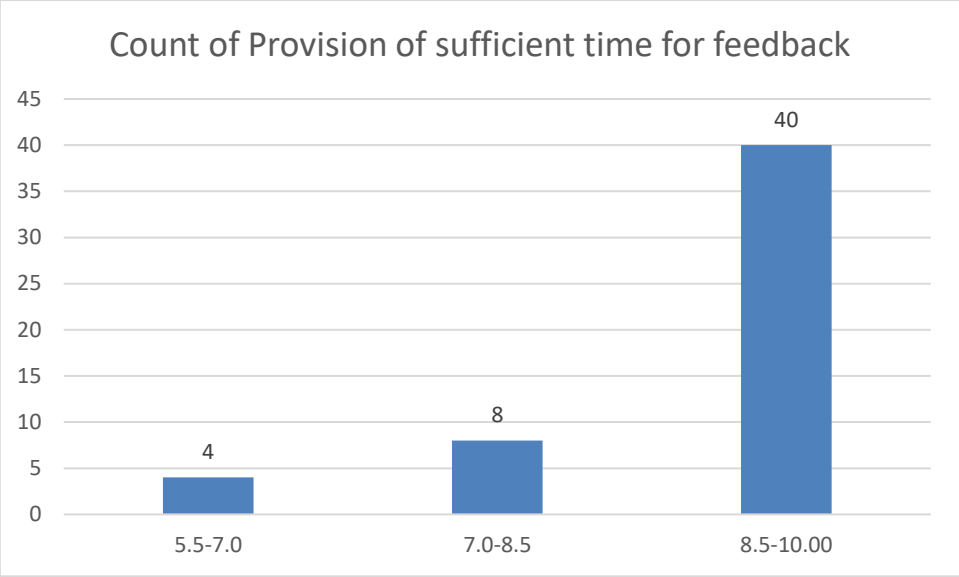

Name of the Teacher: Dr. Rimen Bordoloi

Department: Zoology

Count of Knowledge base of the teacher

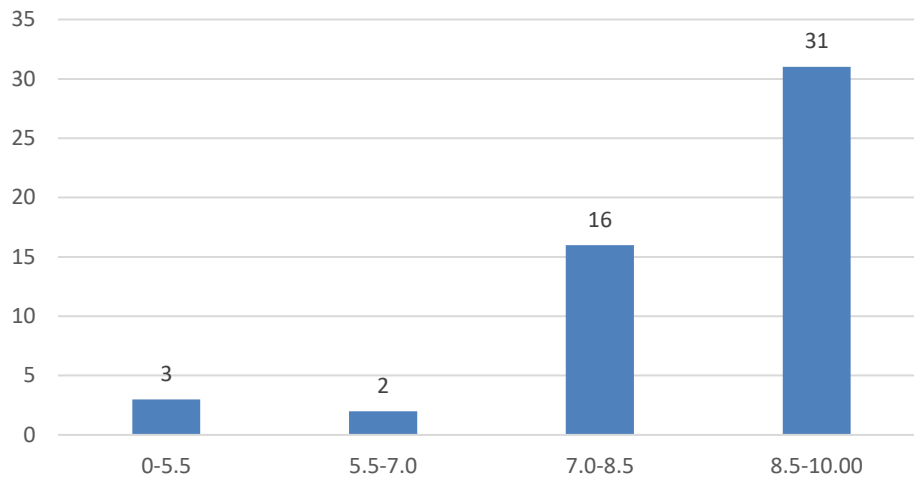

Count of Communication Skills(in terms of articulation and comprehensibility)

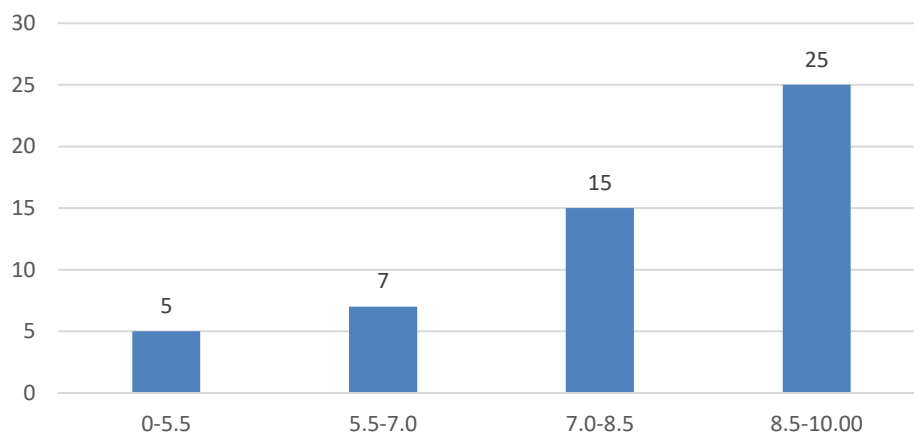

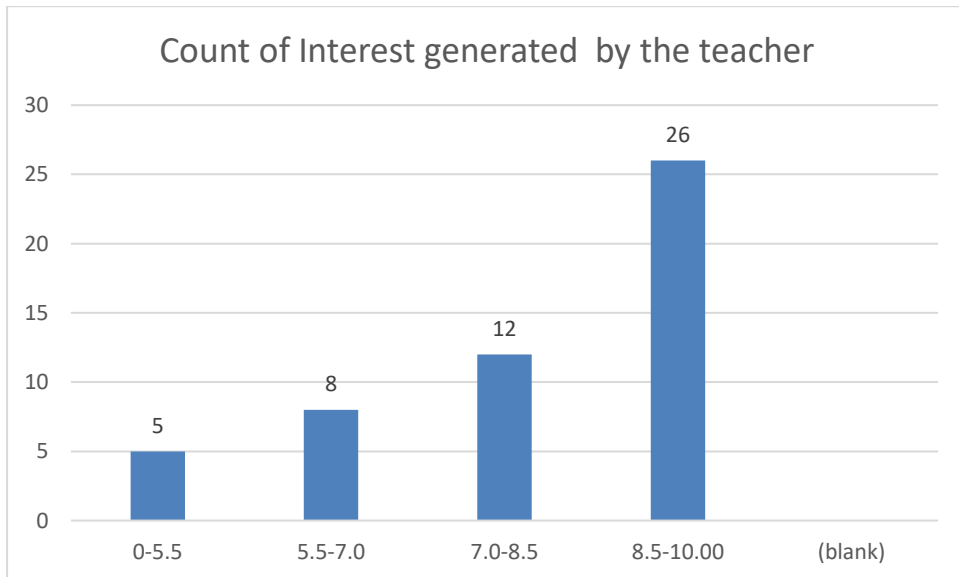
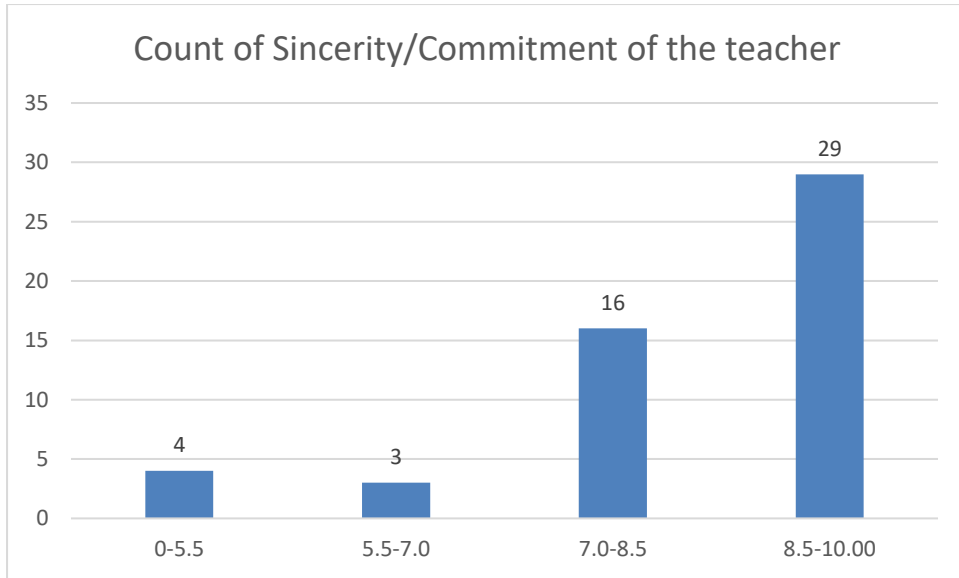

Count of Ability to integrate course material with environment/other issues, to provide a broader perspective

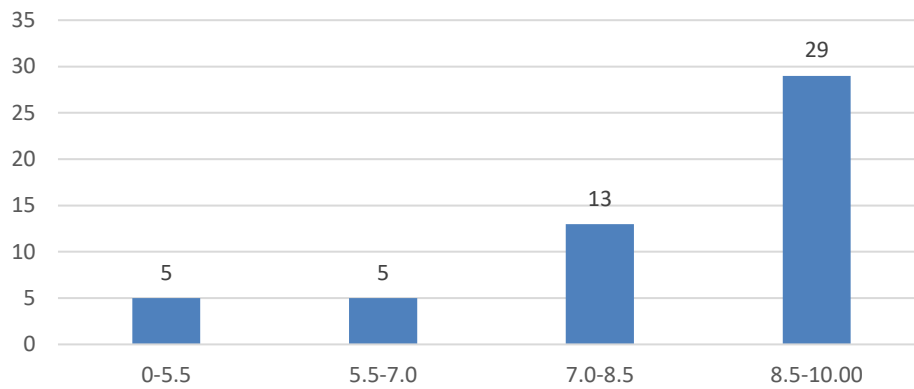

Count of Ability to integrate content with other courses

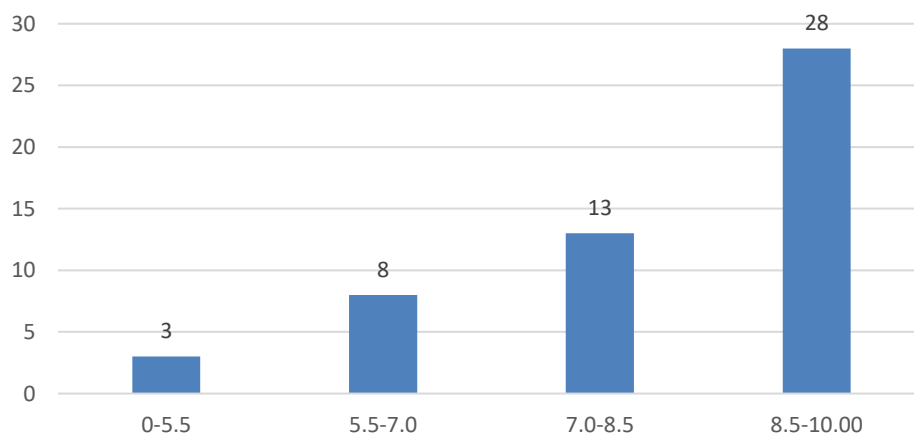

Count of Accessibility of the teacher in and out of the class(includes availability of the teacher to motivate further study and discussion outside class)

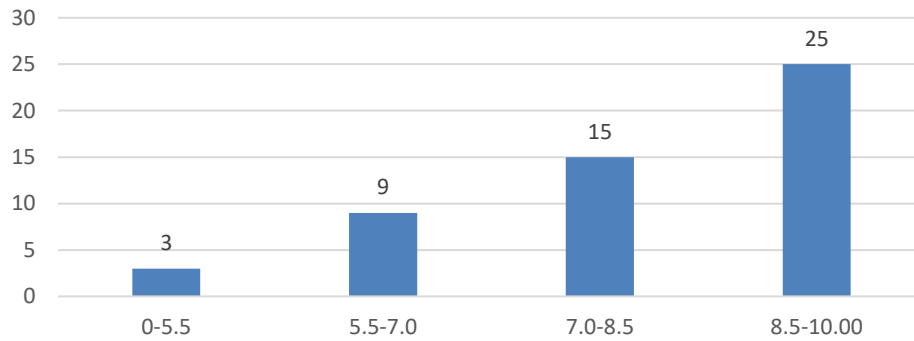

Count of Ability to design quizzes/Test/assignments/examinations and projects to evaluate students understanding of the course

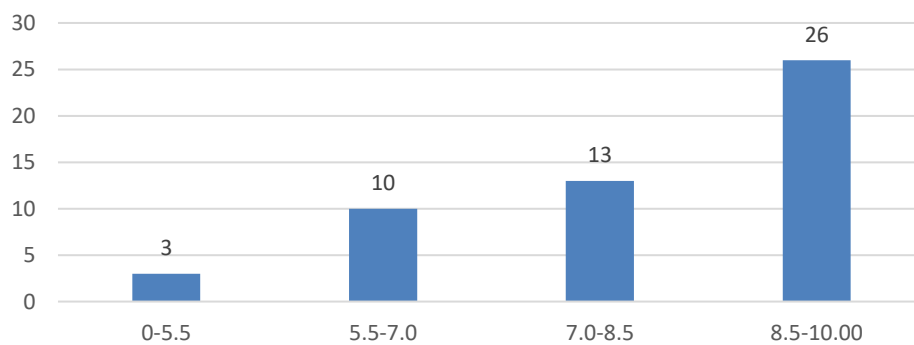

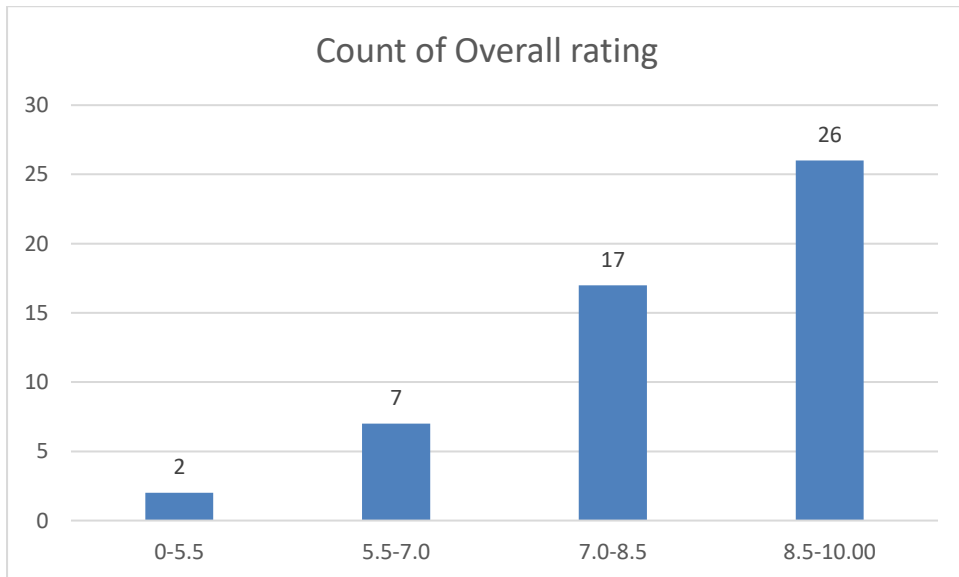
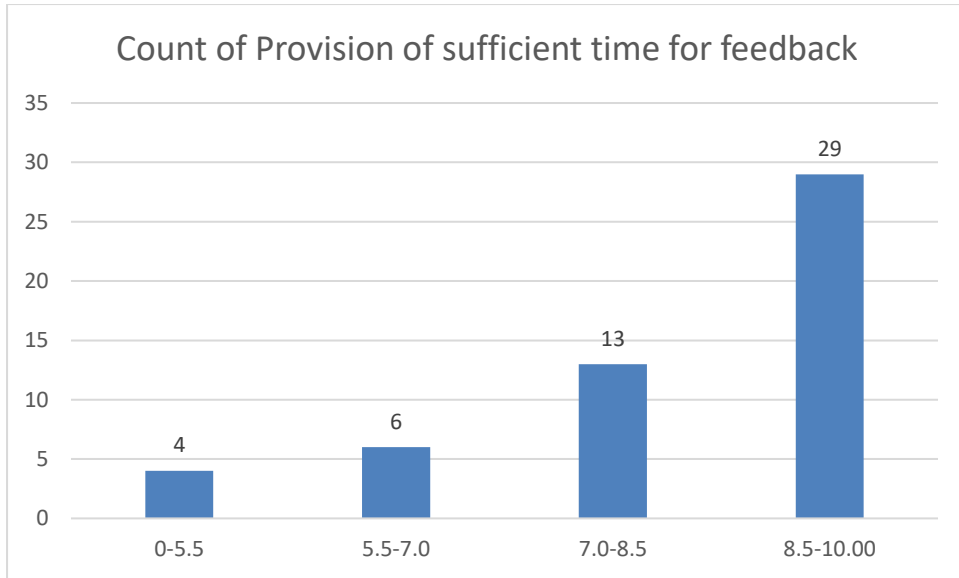

Name of the Teacher: Dr. Khirod Dewri

Department: Zoology

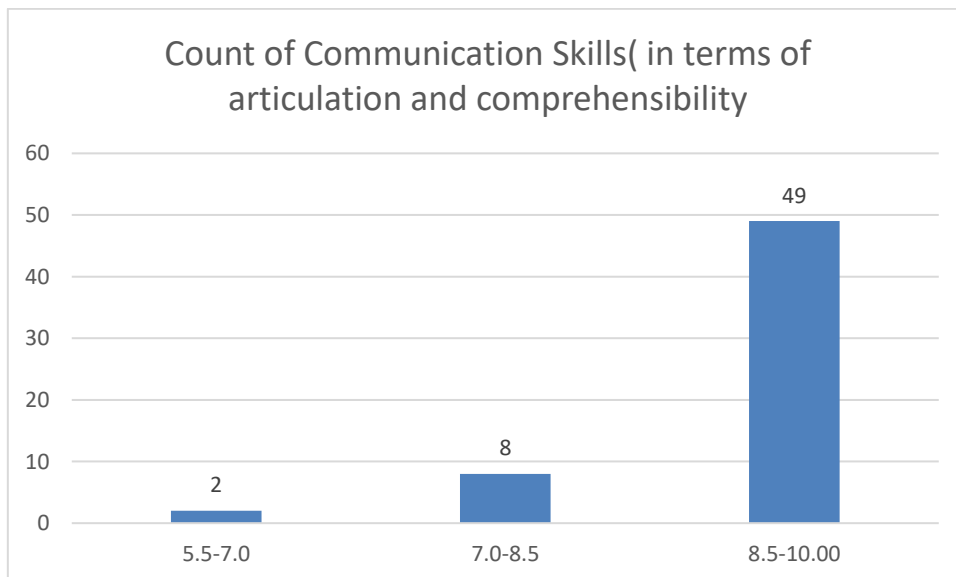
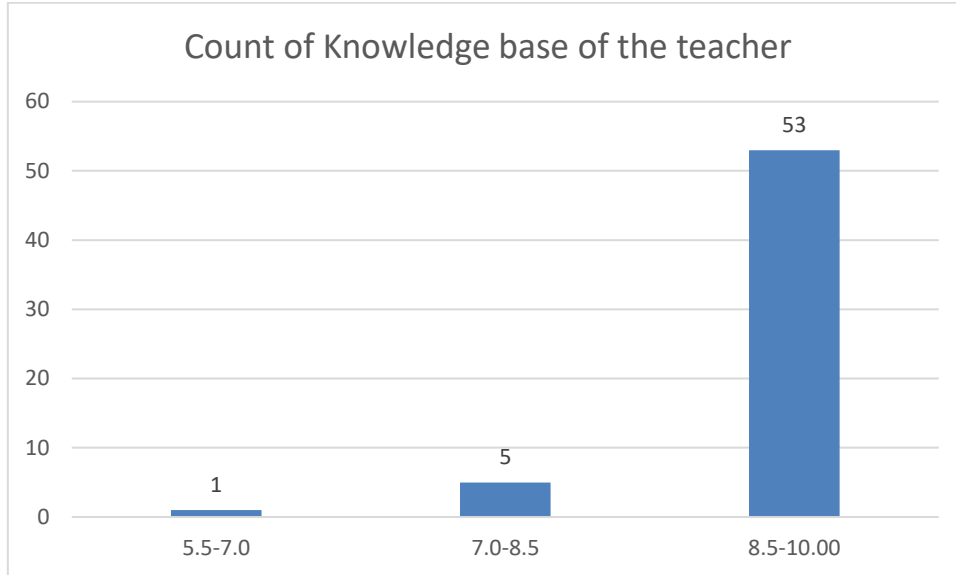

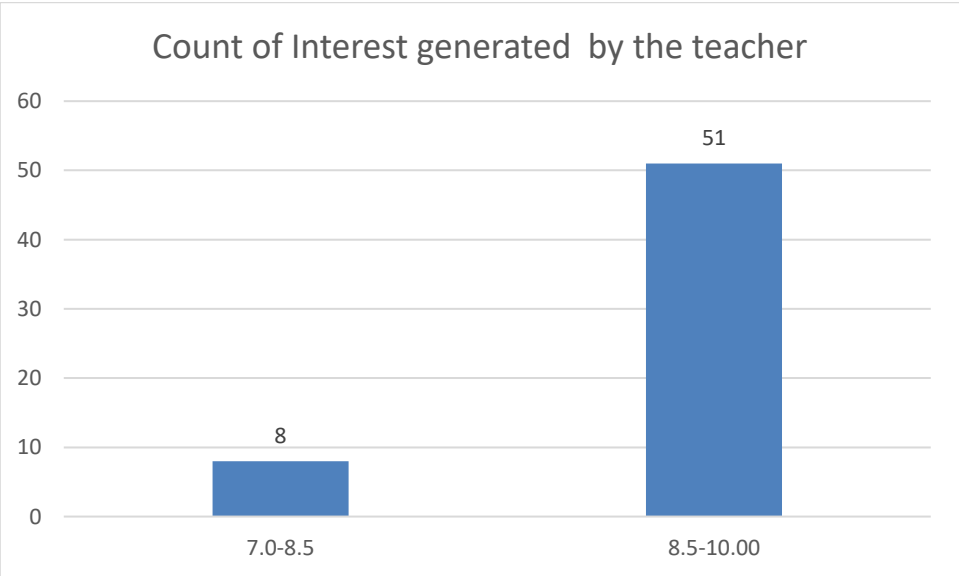
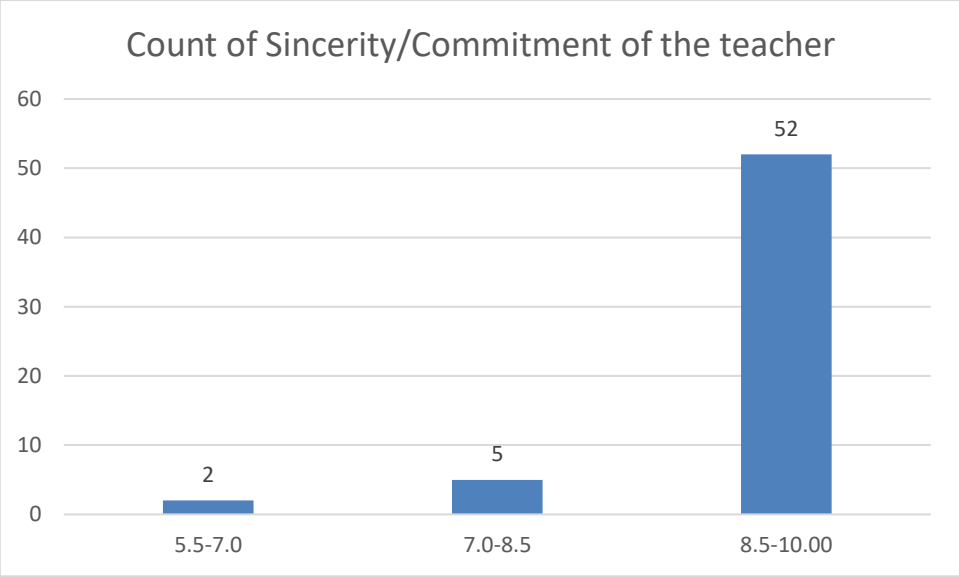

Count of Ability to integrate course material with environment/other issues, to provide a broader perspective

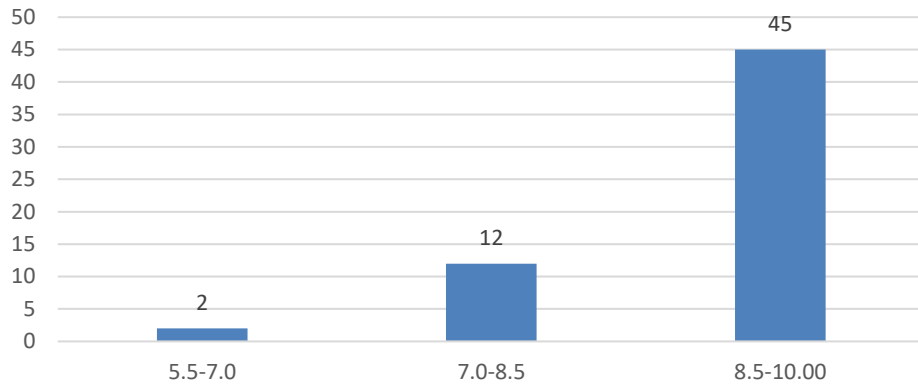

Count of Ability to integrate content with other courses

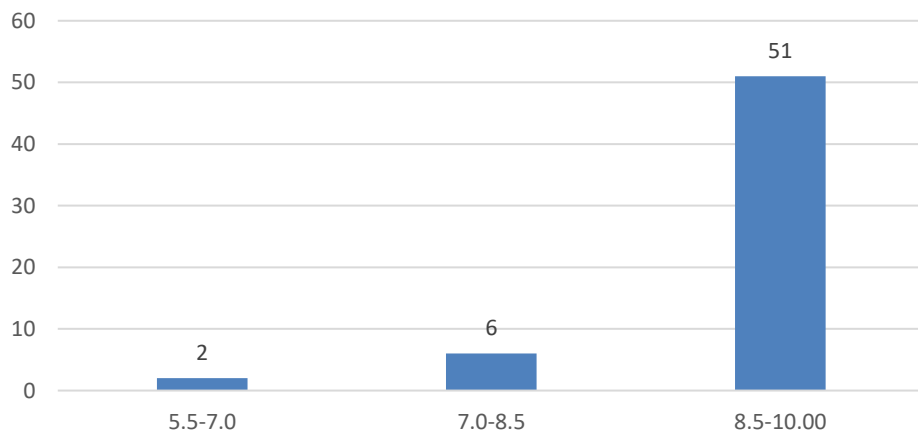

Count of Accessibility of the teacher in and out of the class(includes availability of the teacher to motivate further study and discussion outside class)

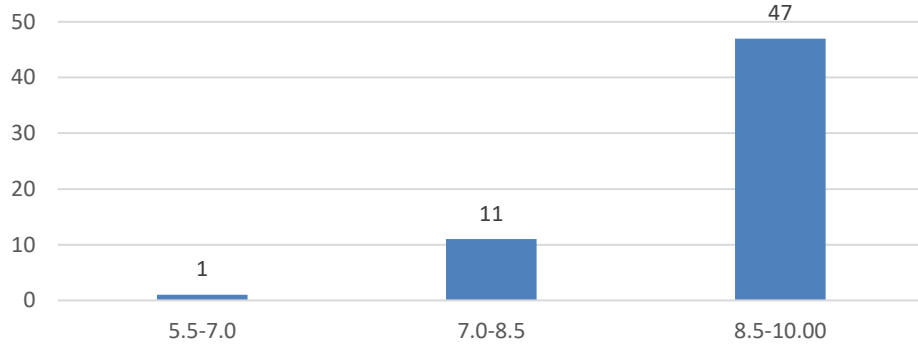

Count of Ability to design quizzes/Test/assignments/examinations and projects to evaluate students understanding of the course

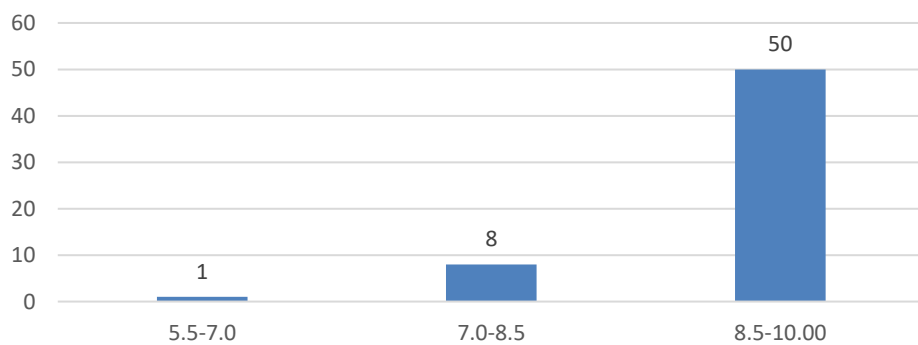

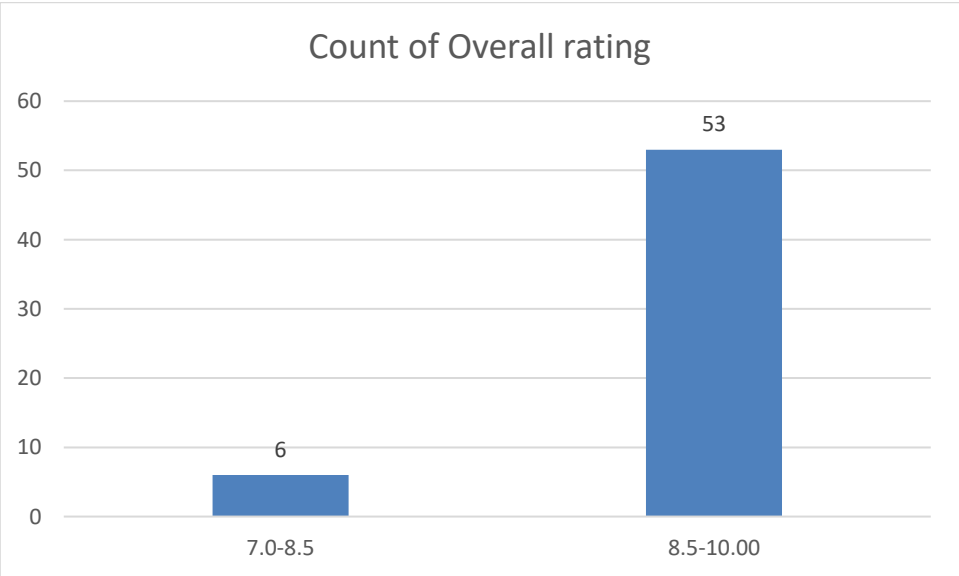
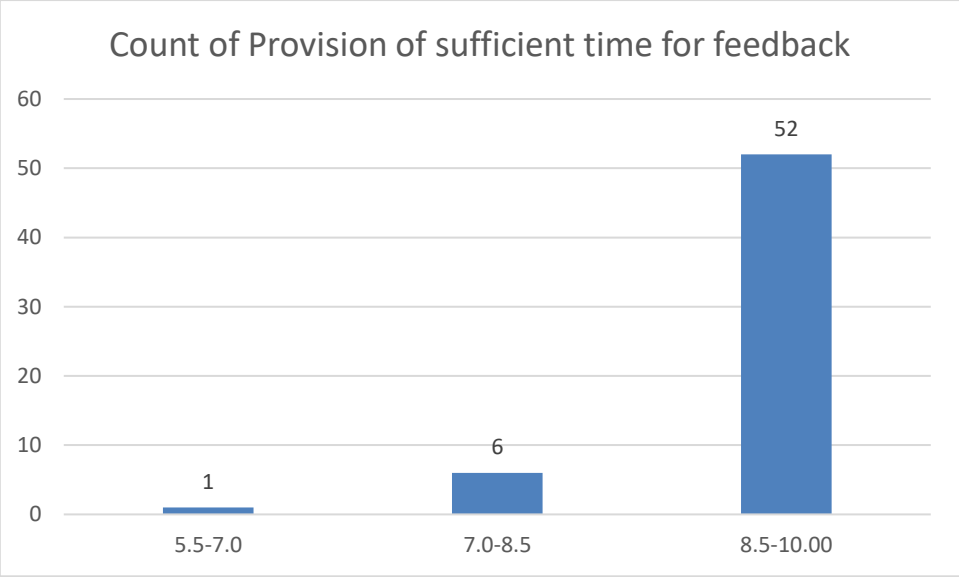

Name of the Teacher: Dr. Pabitra Chutia

Department: Zoology

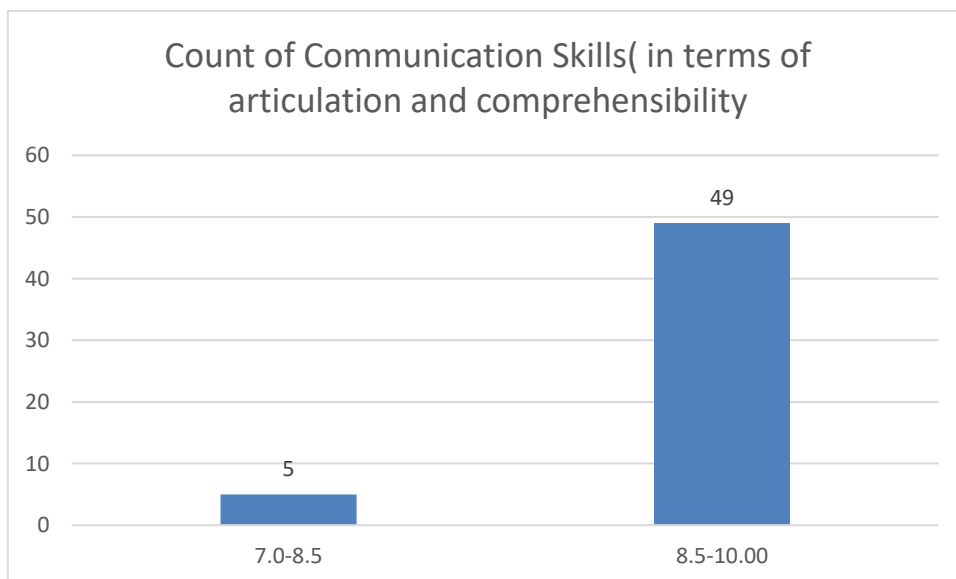
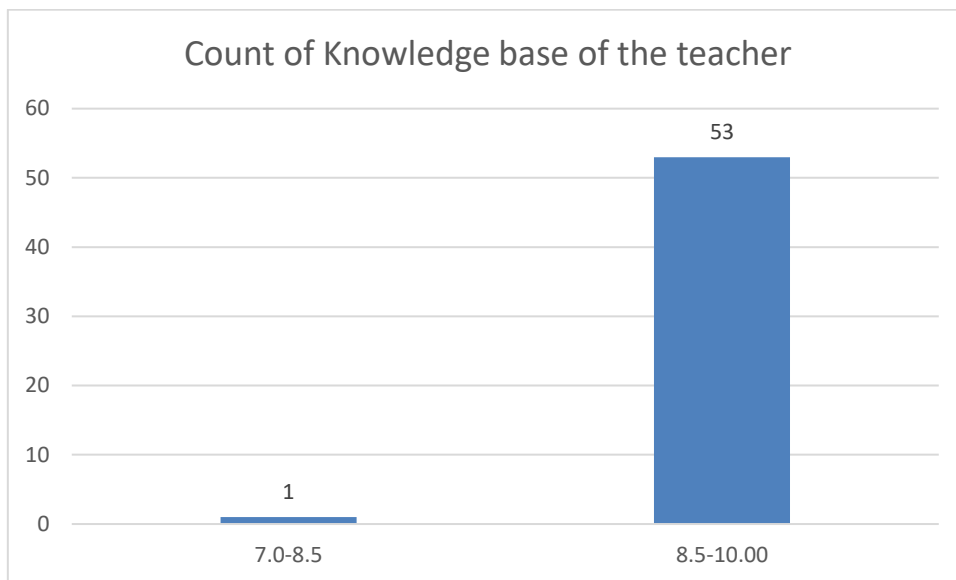

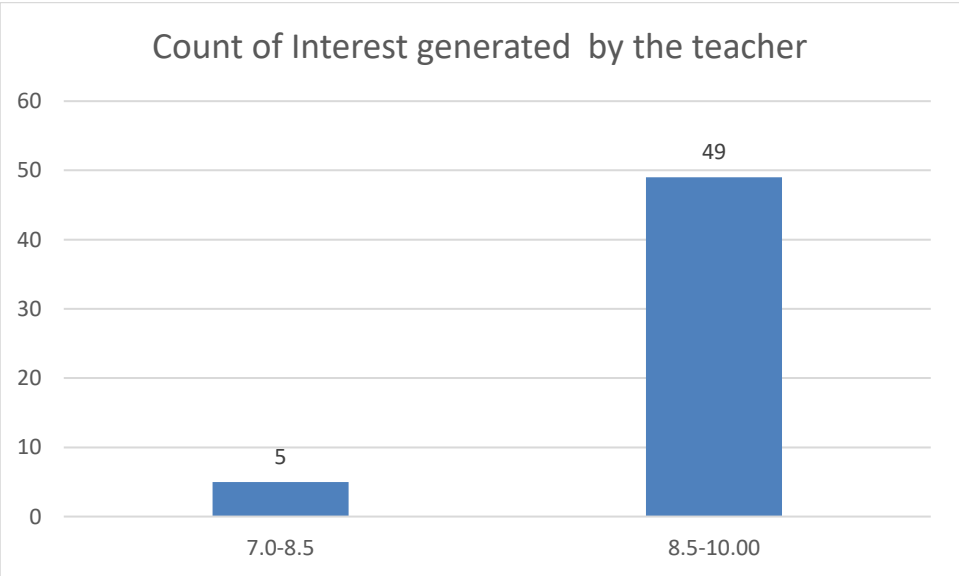
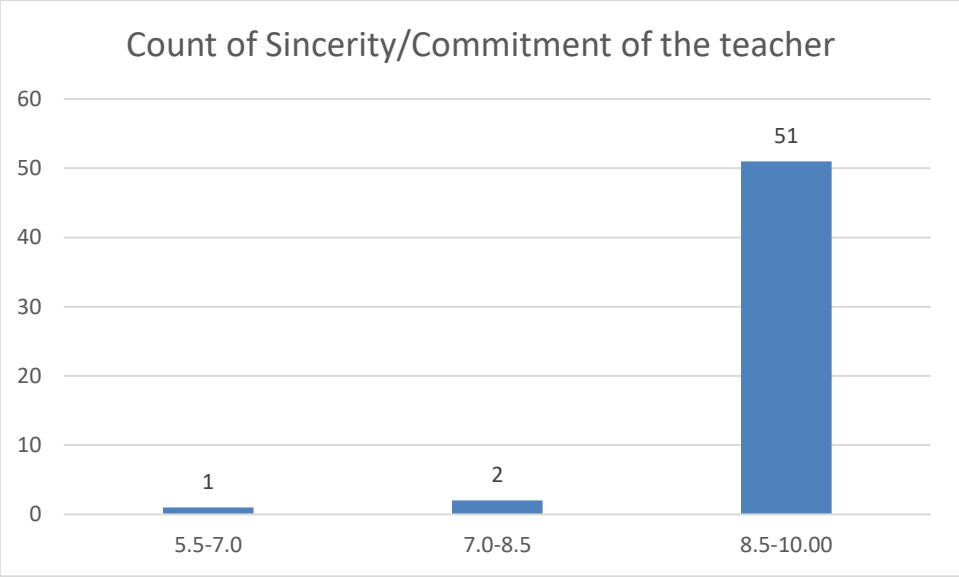

Count of Ability to integrate course material with environment/other issues, to provide a broader perspective

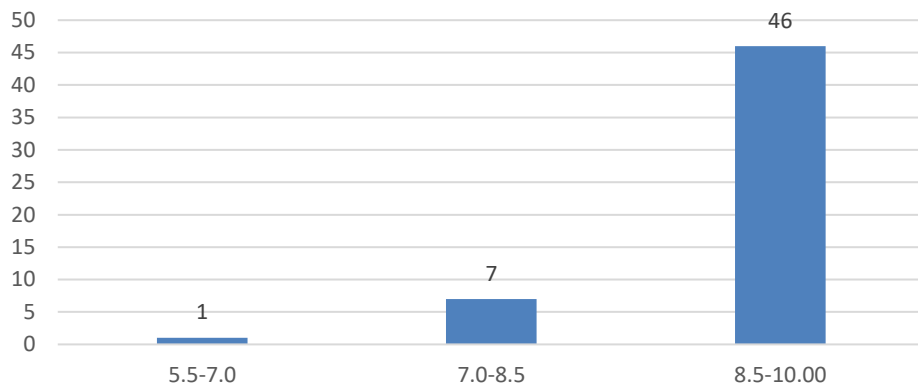

Count of Ability to integrate content with other courses

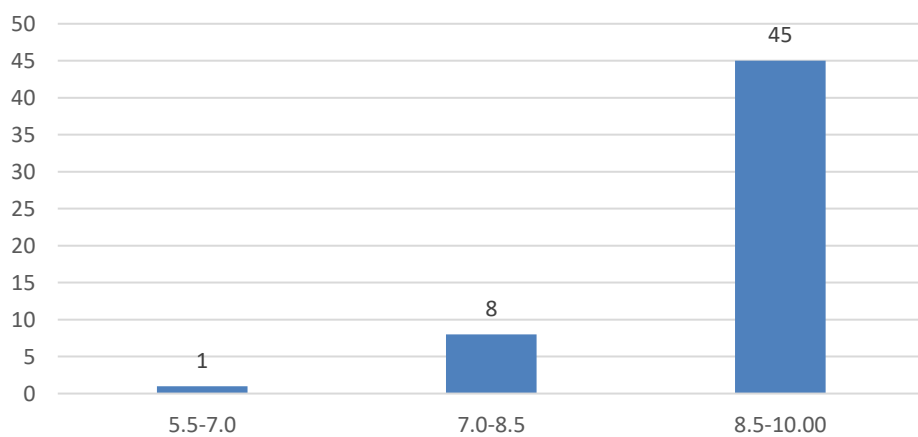

Count of Accessibility of the teacher in and out of the class(includes availability of the teacher to motivate further study and discussion outside class)

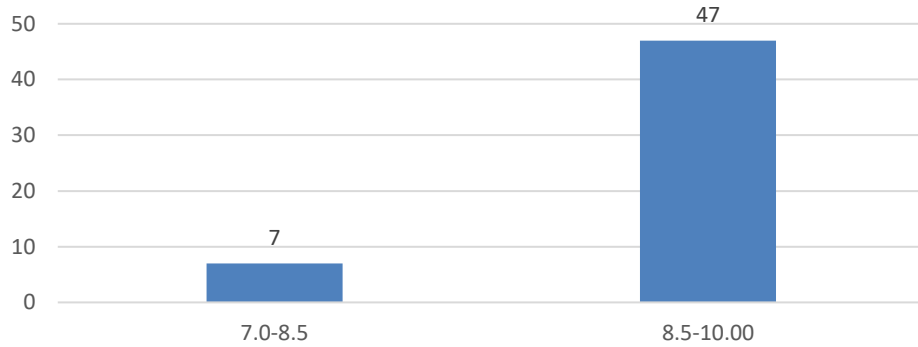

Count of Ability to design quizzes/Test/assignments/examinations and projects to evaluate students understanding of the course

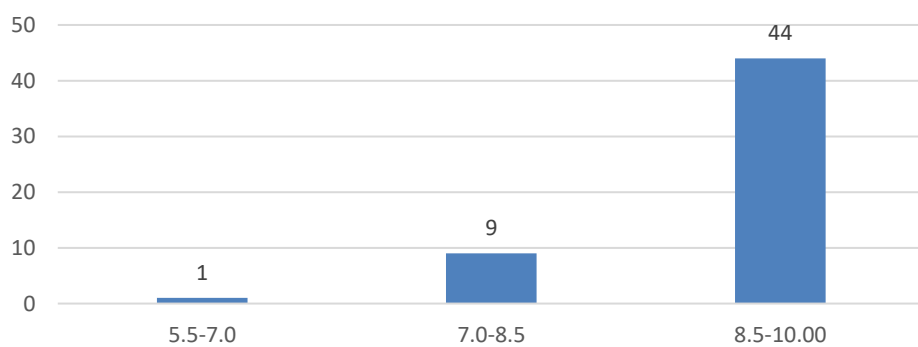

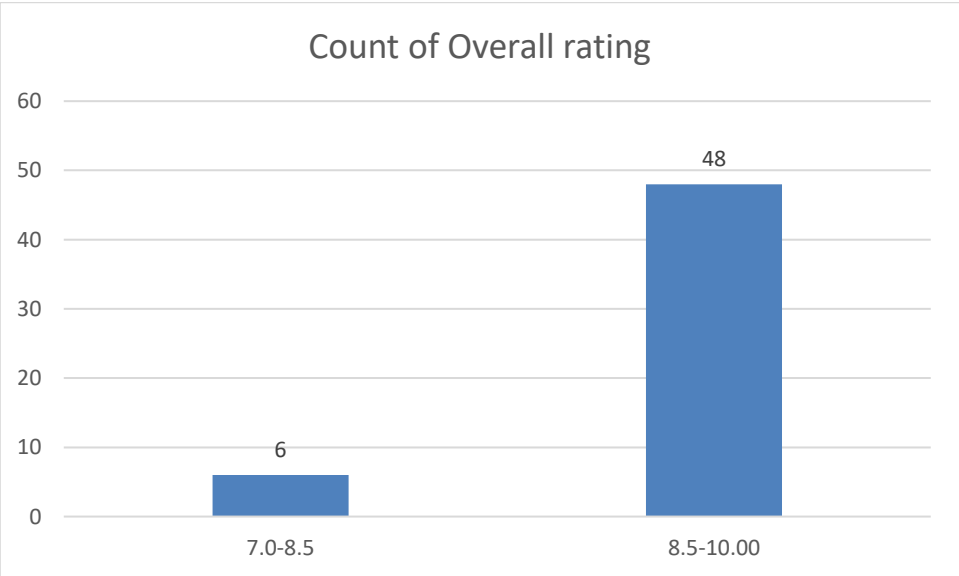
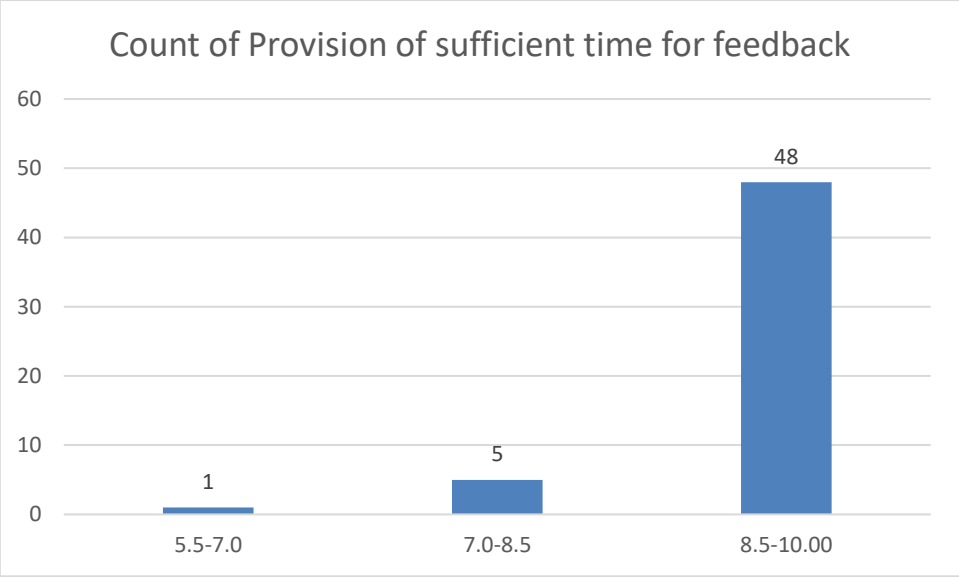

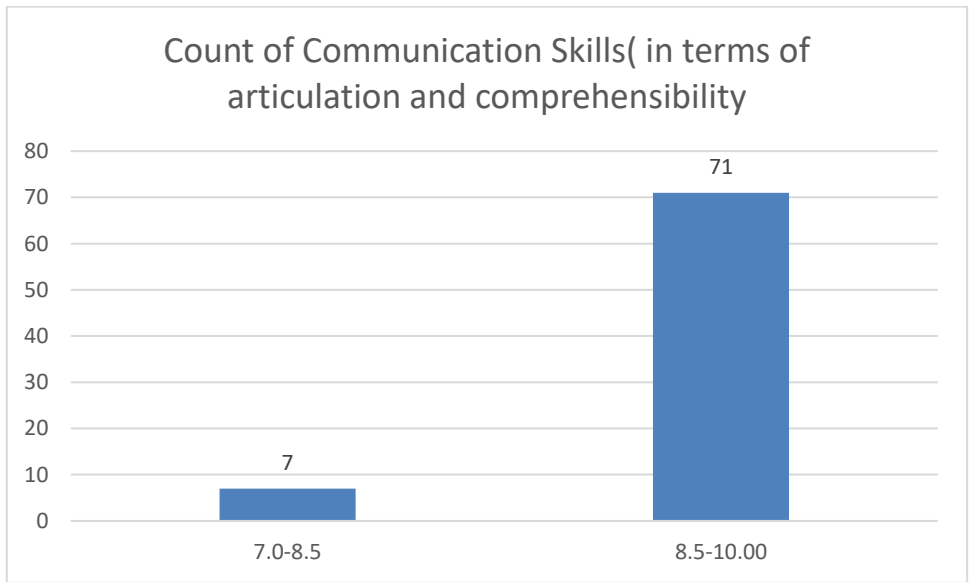
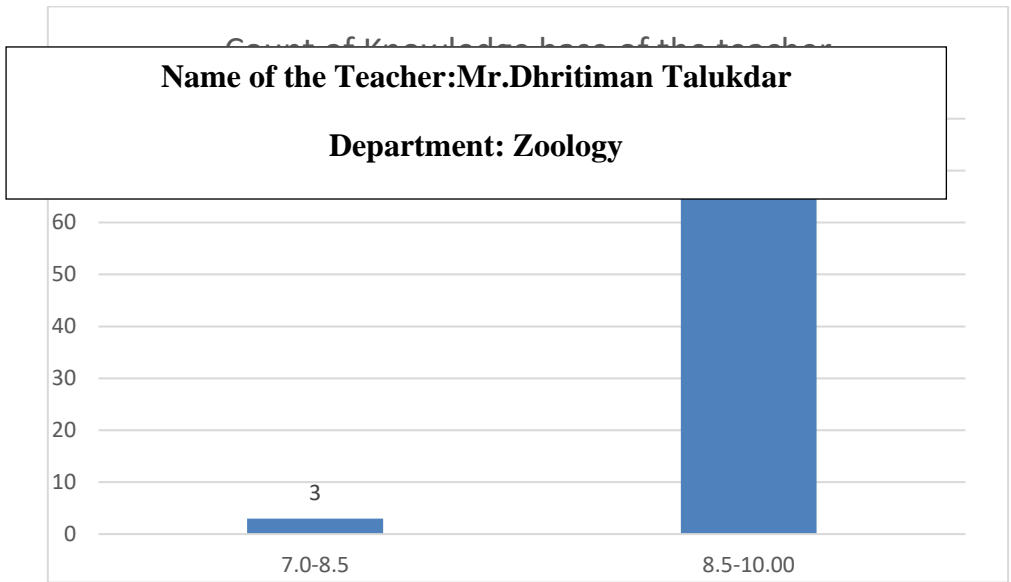

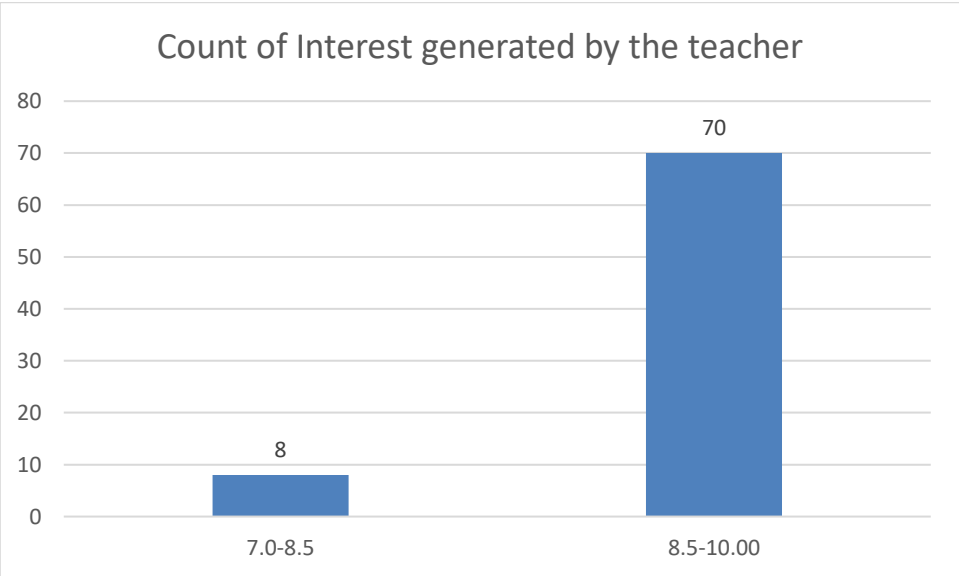
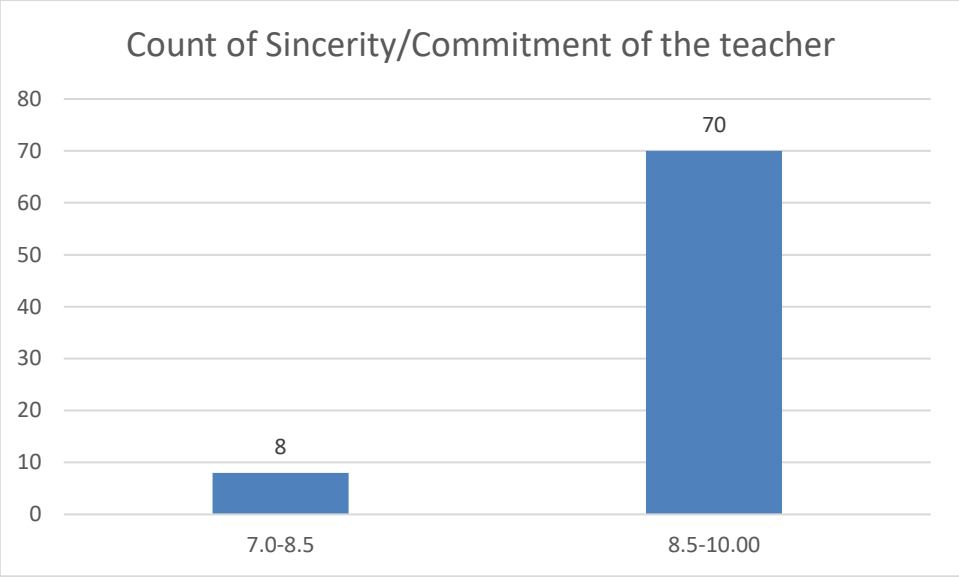

Count of Ability to integrate course material with environment/other issues, to provide a broader perspective

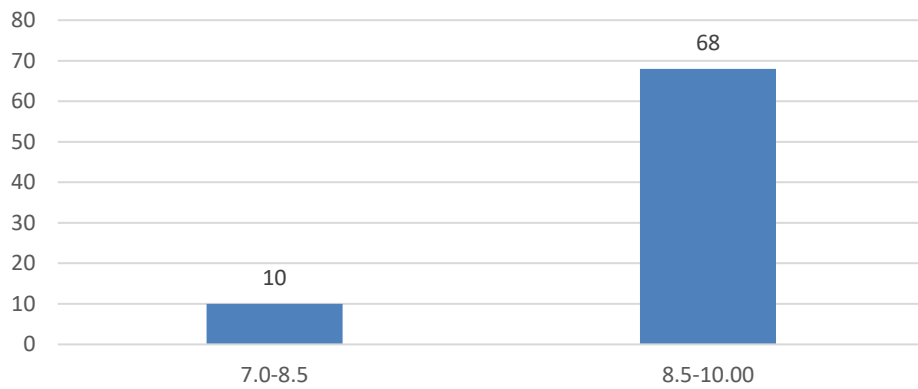

Count of Ability to integrate content with other courses

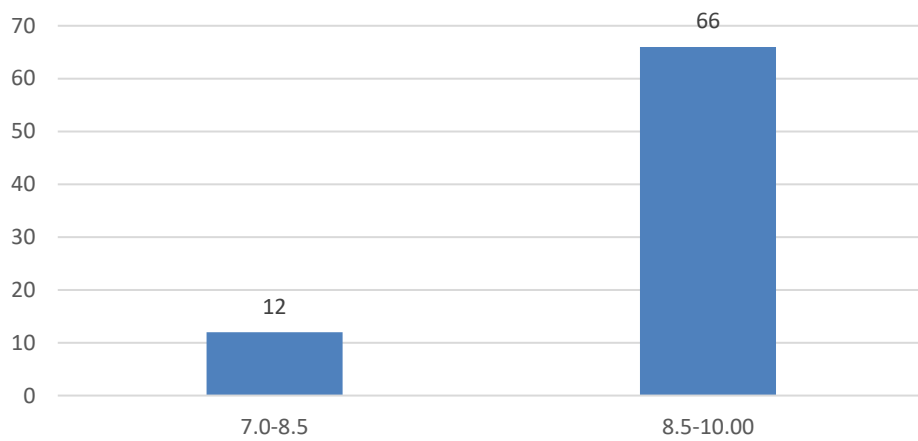

Count of Accessibility of the teacher in and out of the class(includes availability of the teacher to motivate further study and discussion outside class)

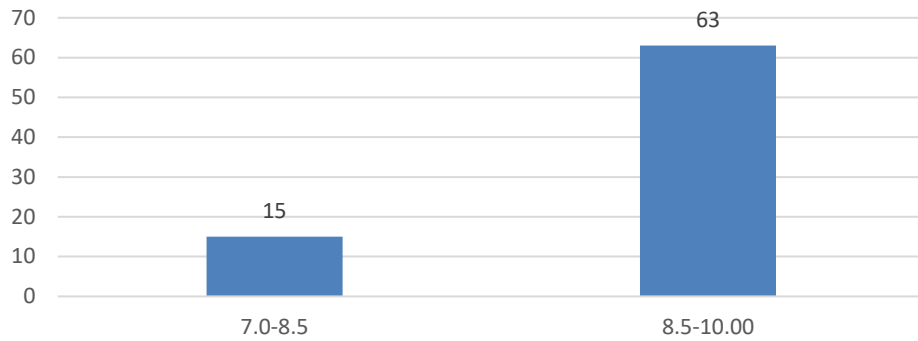

Count of Ability to design quizzes/Test/assignments/examinations and projects to evaluate students understanding of the course

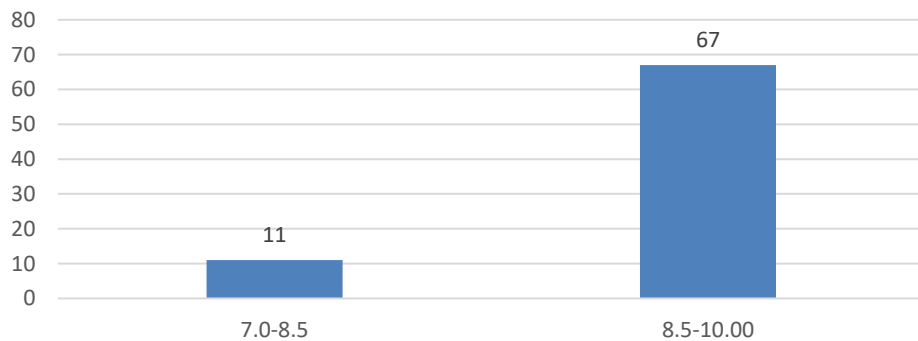

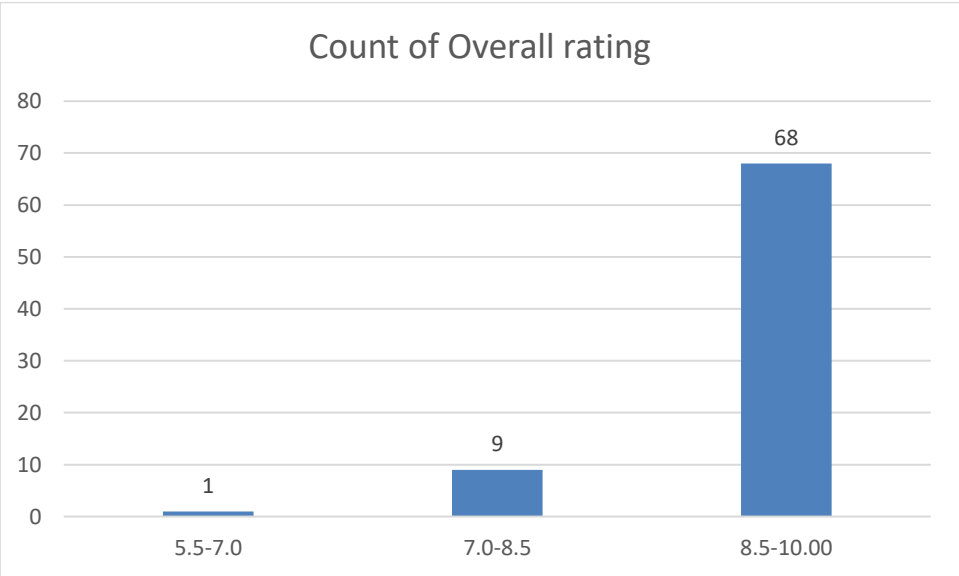
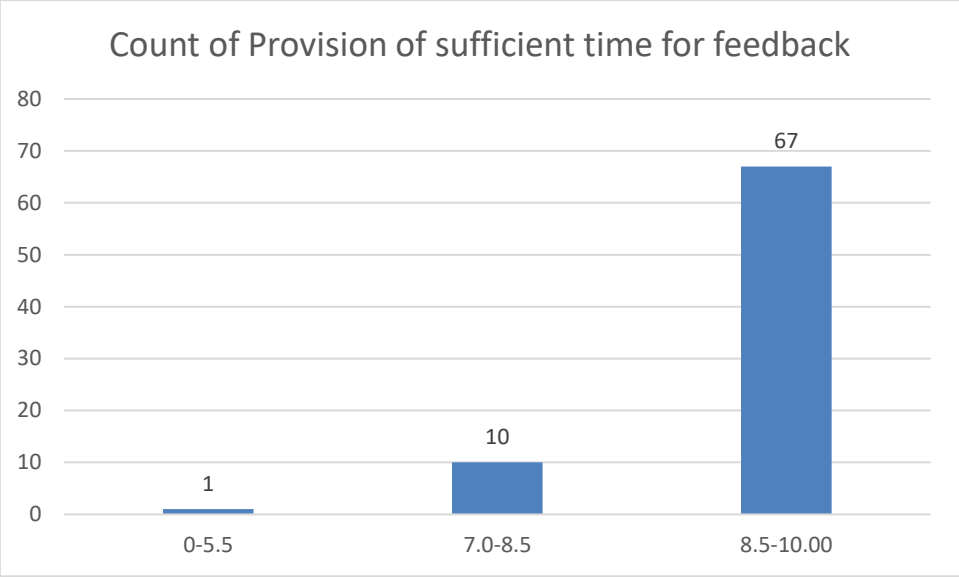

Name of the Teacher: Dr. Mothura Nath. Borah

Department: Physics

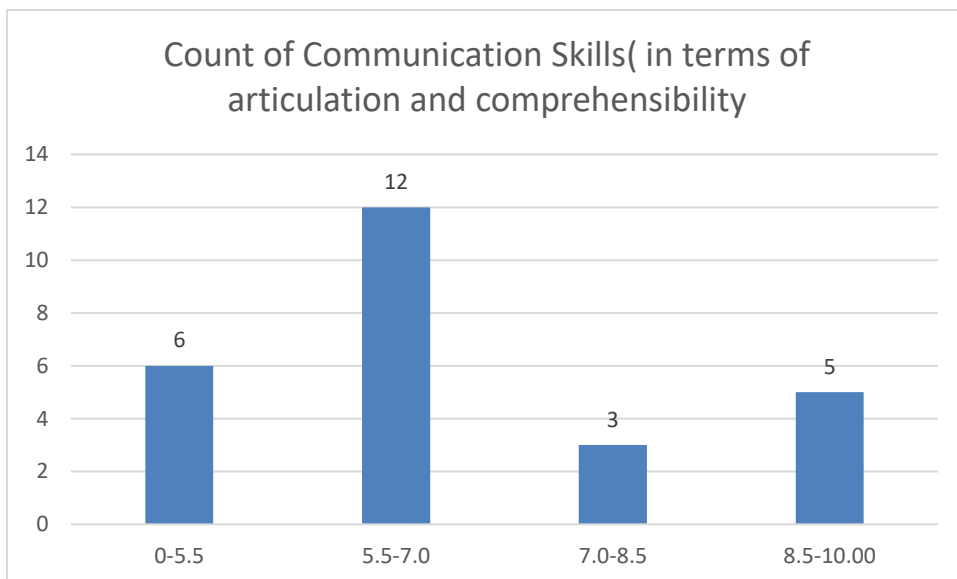
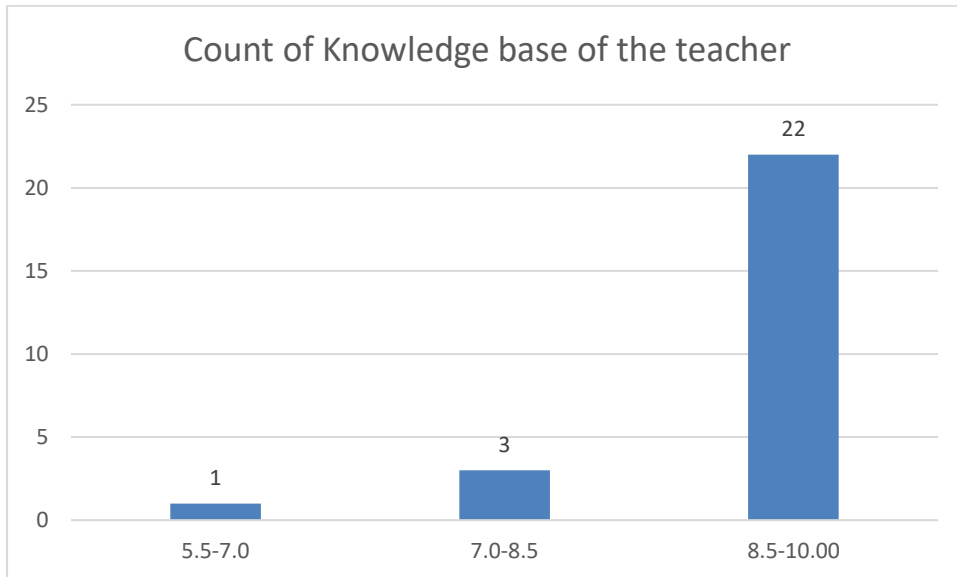

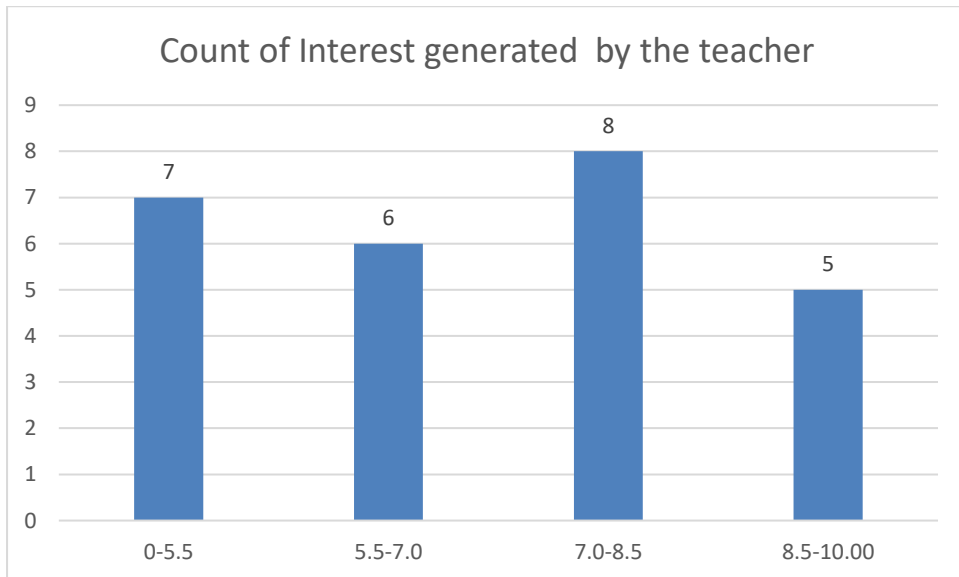
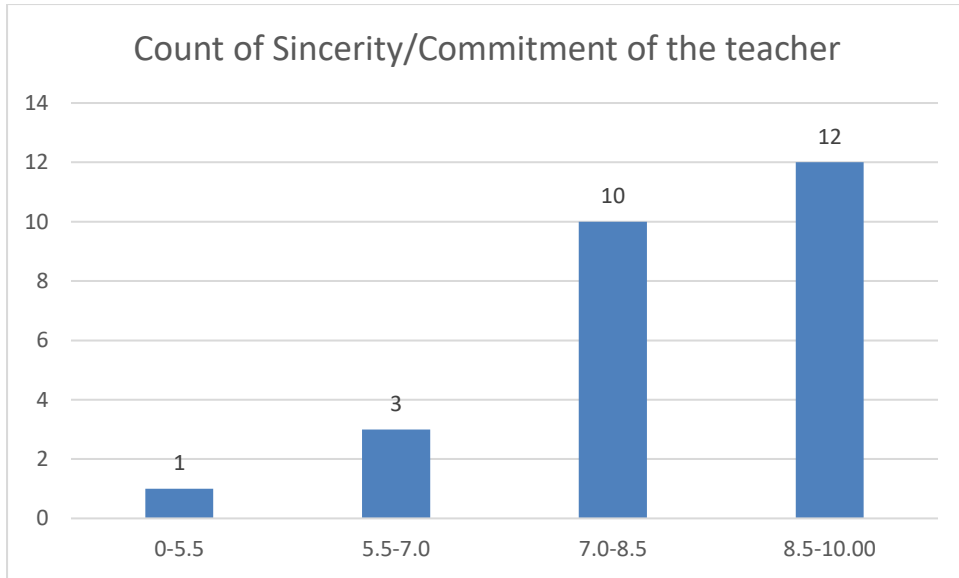

Count of Ability to integrate course material with environment/other issues, to provide a broader perspective

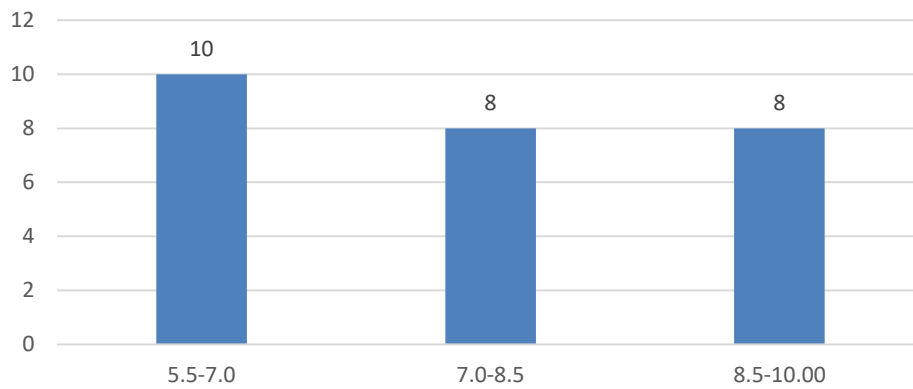

Count of Ability to integrate content with other courses

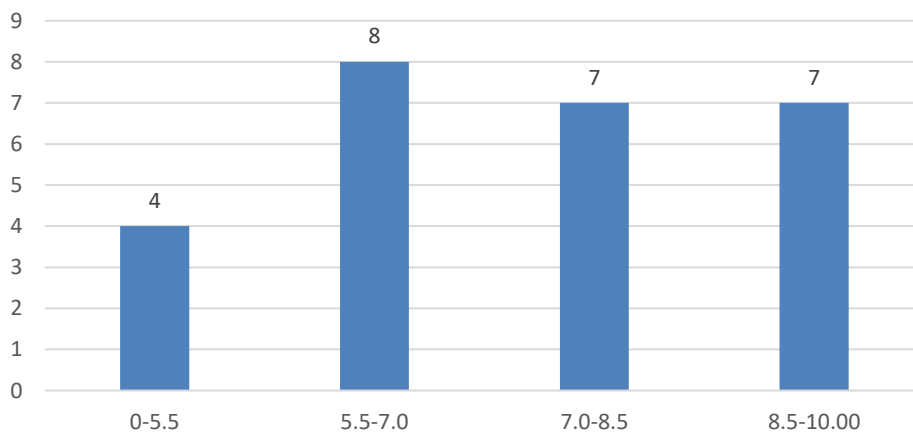

Count of Accessibility of the teacher in and out of the class(includes availability of the teacher to motivate further study and discussion outside class)

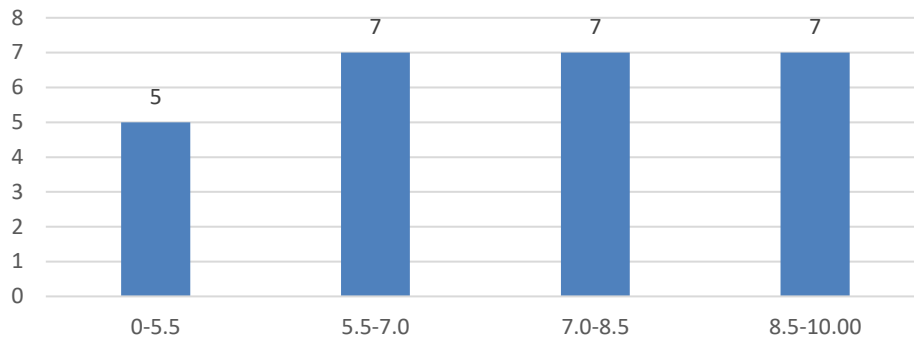

Count of Ability to design quizzes/Test/assignments/examinations and projects to evaluate students understanding of the course

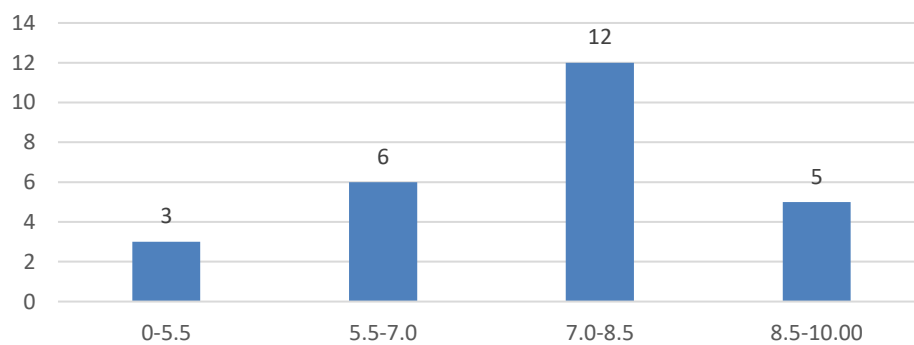

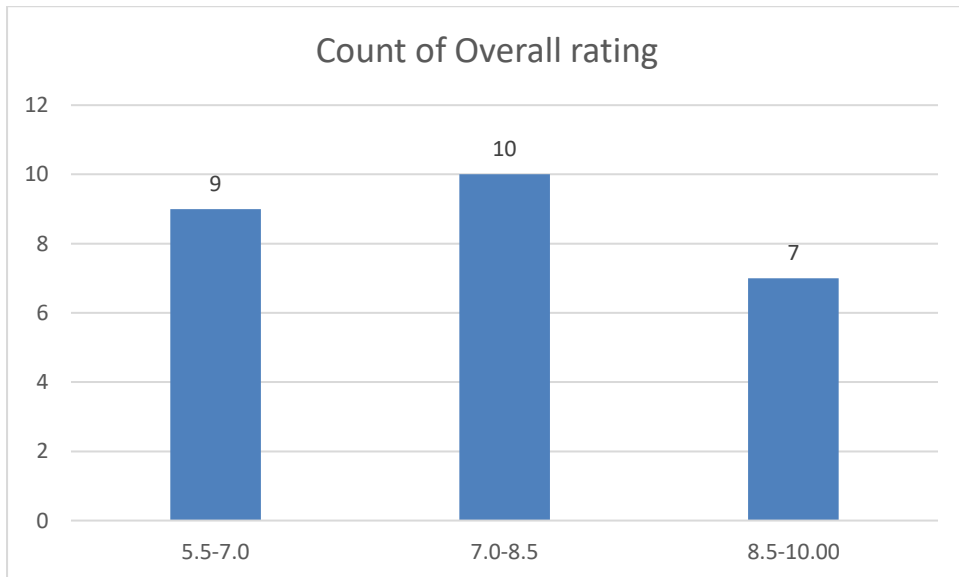
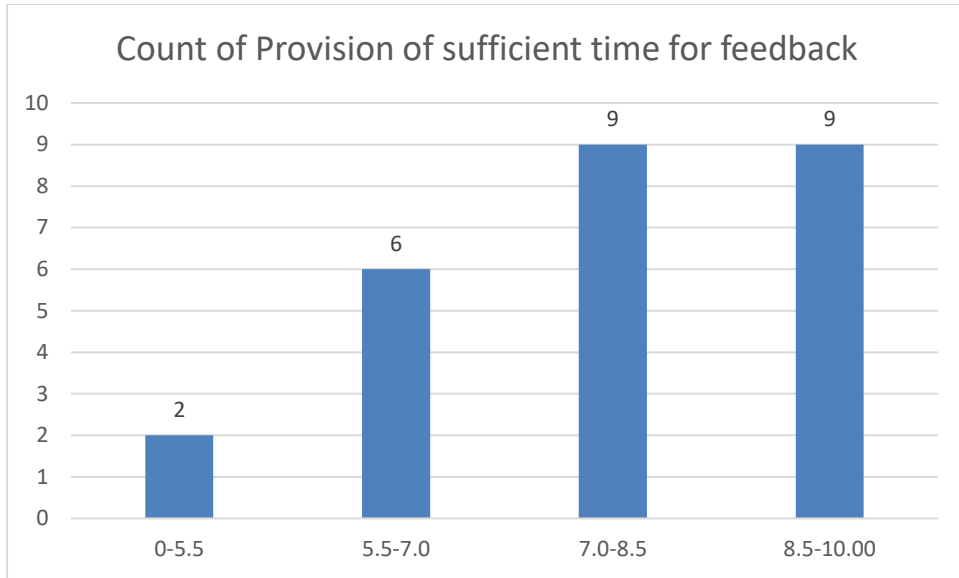

Name of the Teacher: Dr. Bhaskar Jyoti Baruah

Department: Physics

Count of Knowledge base of the teacher

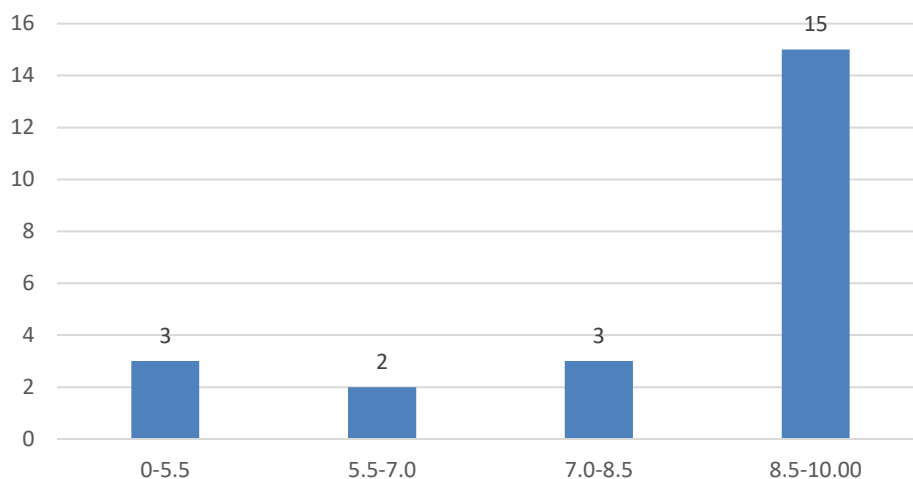

Count of Communication Skills(in terms of articulation and comprehensibility

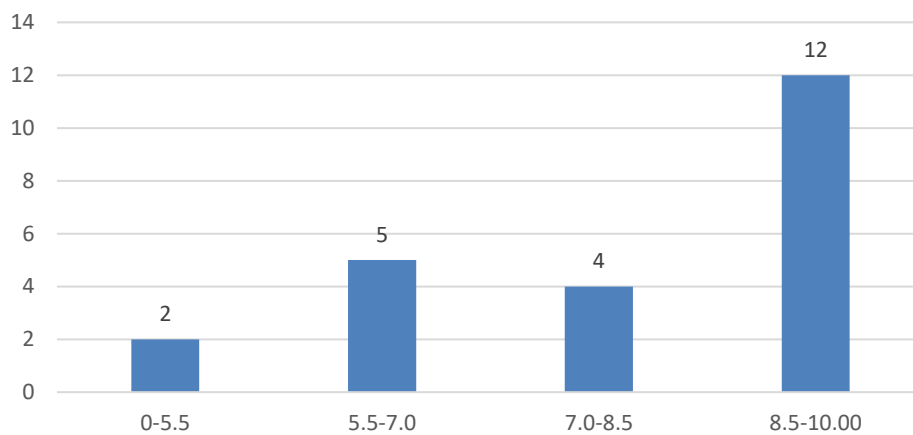

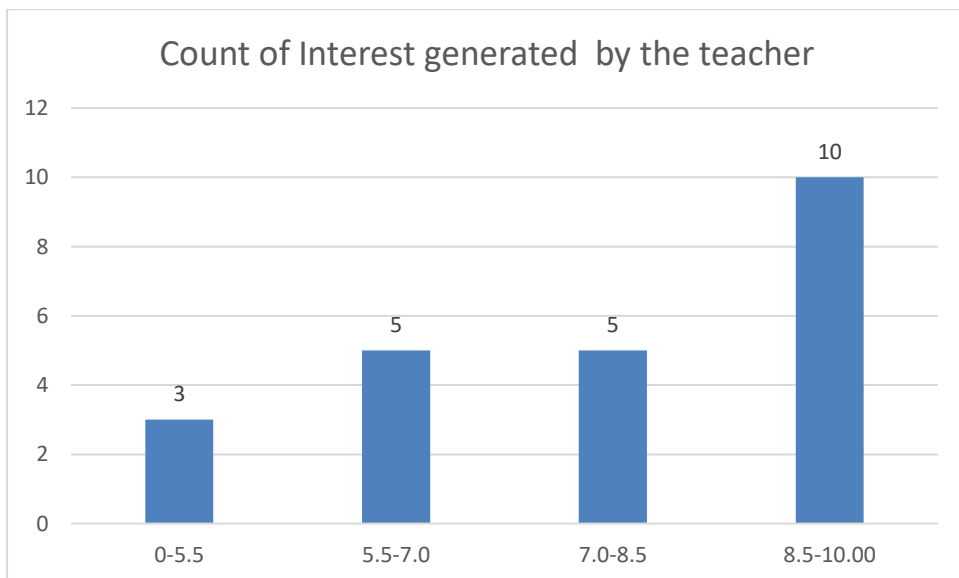
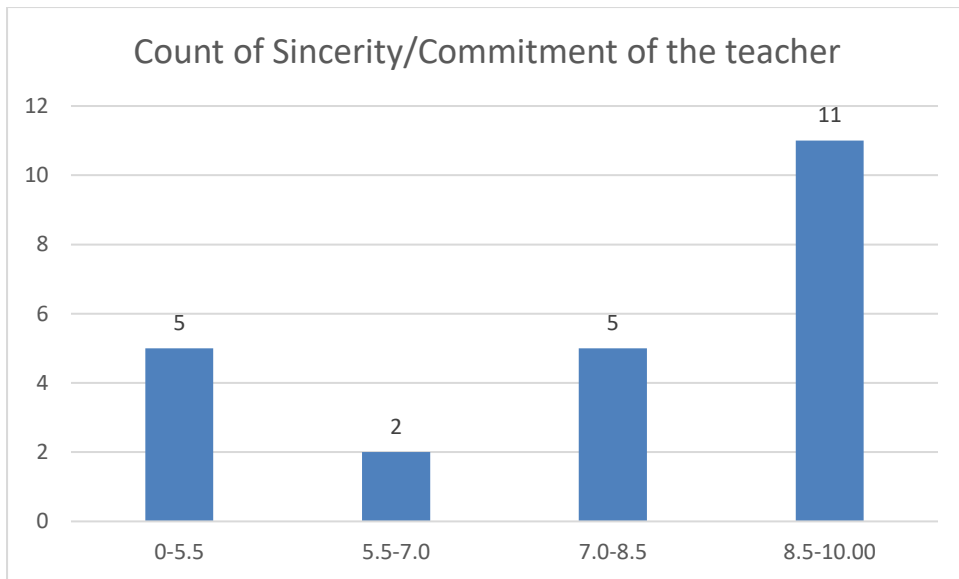

Count of Ability to integrate course material with environment/other issues, to provide a broader perspective

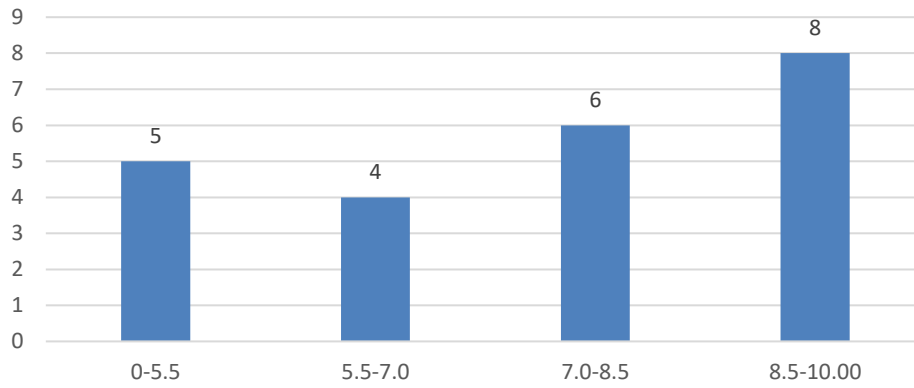

Count of Ability to integrate content with other courses

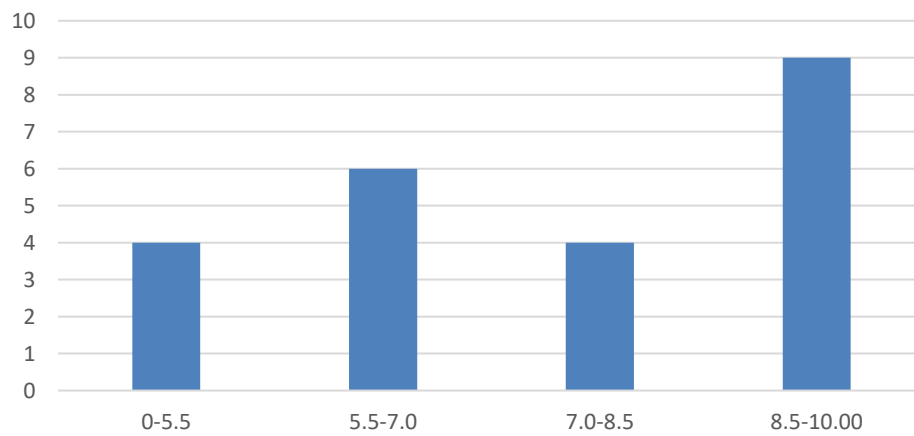

Count of Accessibility of the teacher in and out of the class(includes availability of the teacher to motivate further study and discussion outside class)

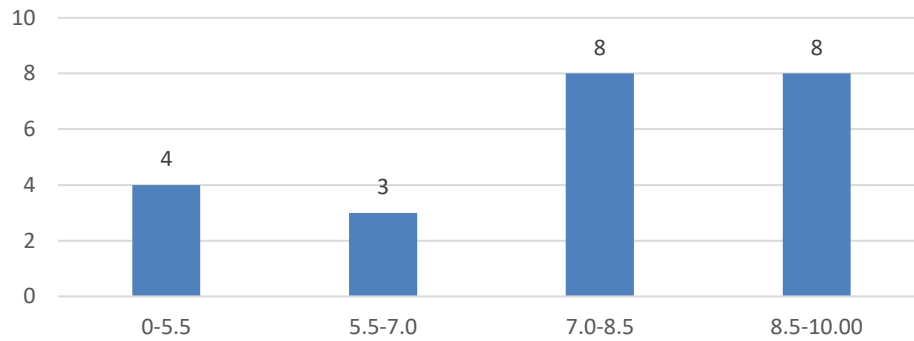

Count of Ability to design quizzes/Test/assignments/examinations and projects to evaluate students understanding of the course

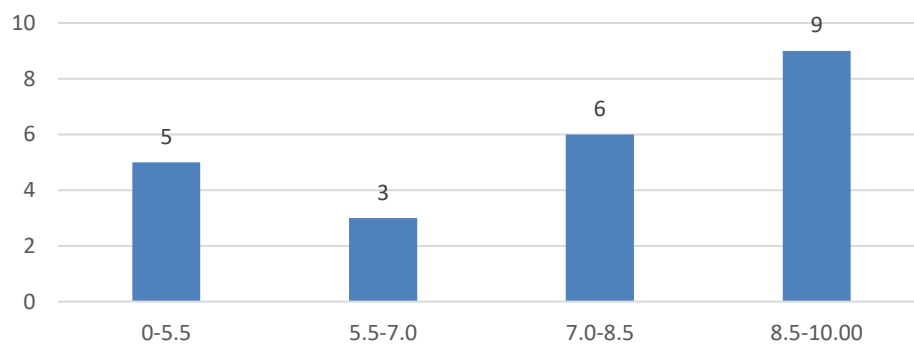

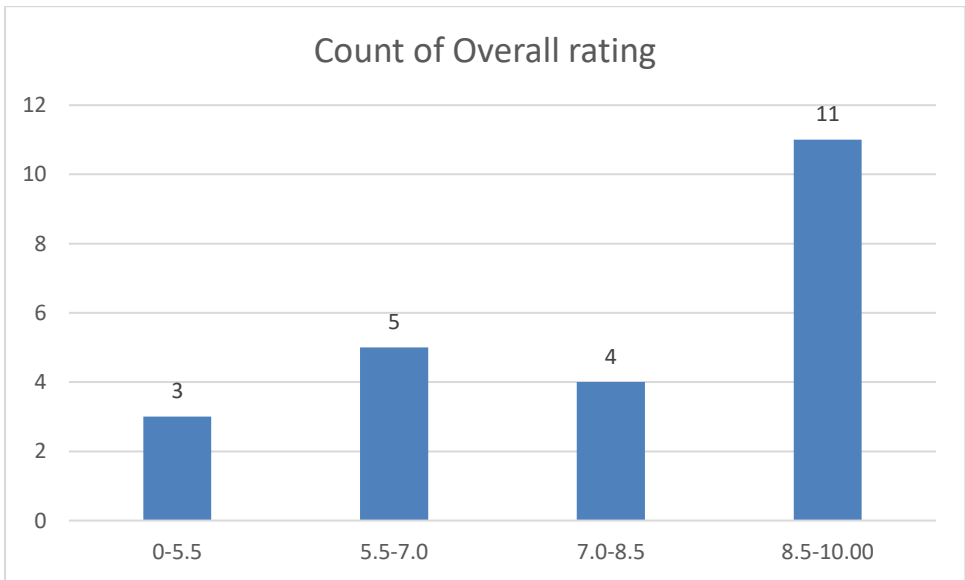
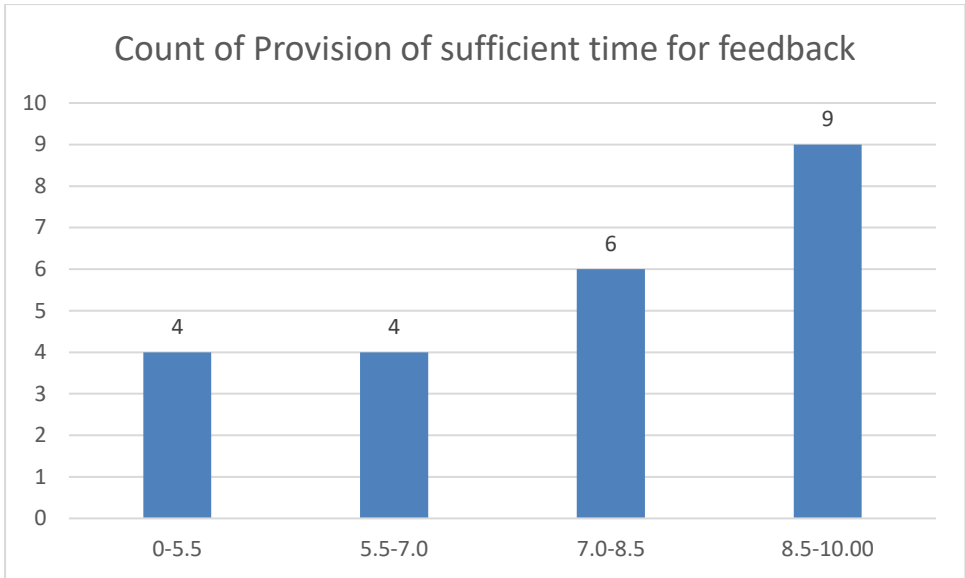

Name of the Teacher:Dr. Begum Umme Jamil

Department: Physics

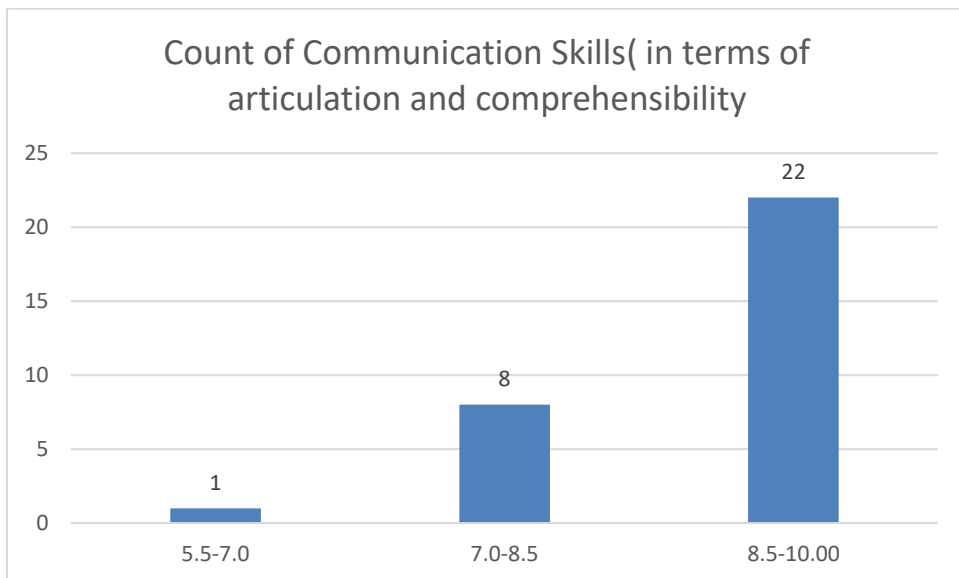
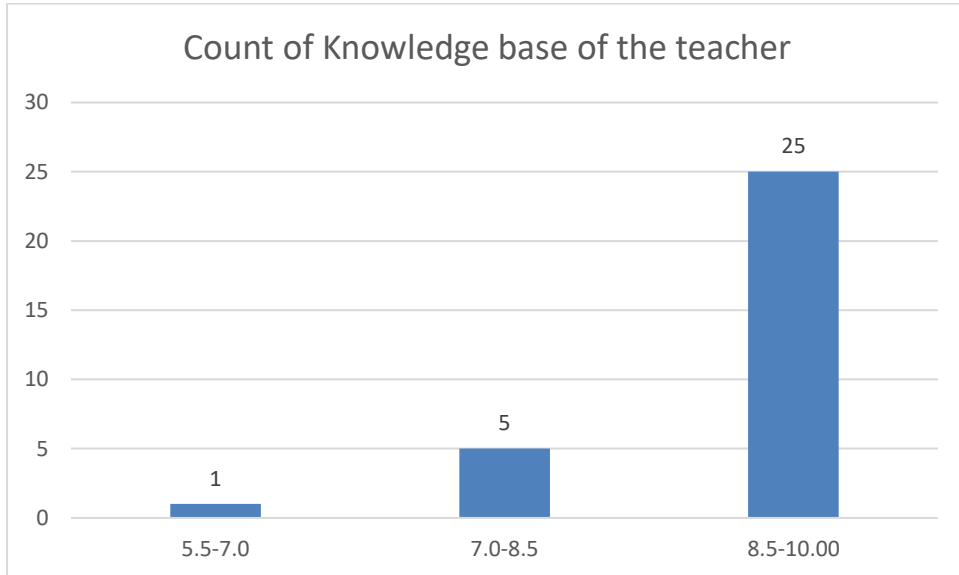

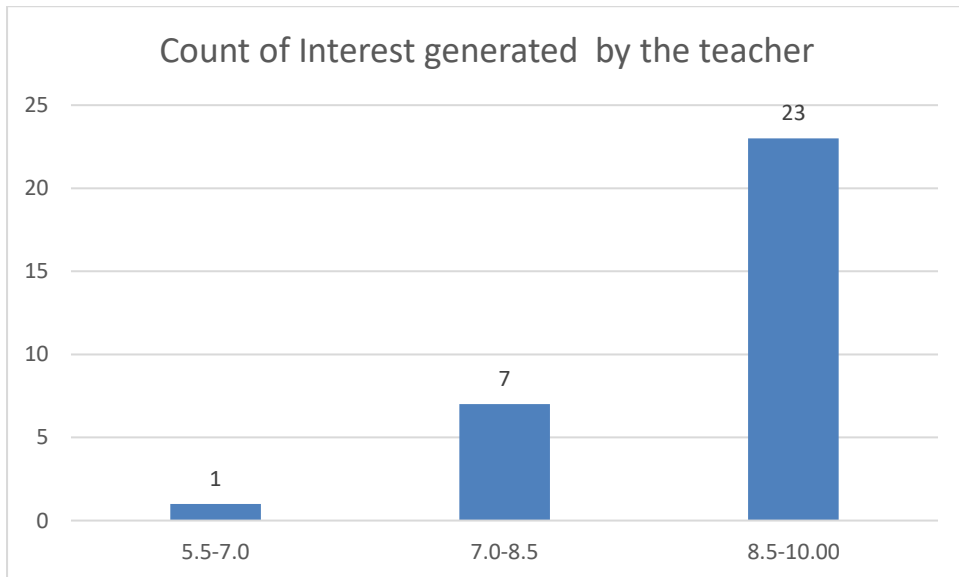
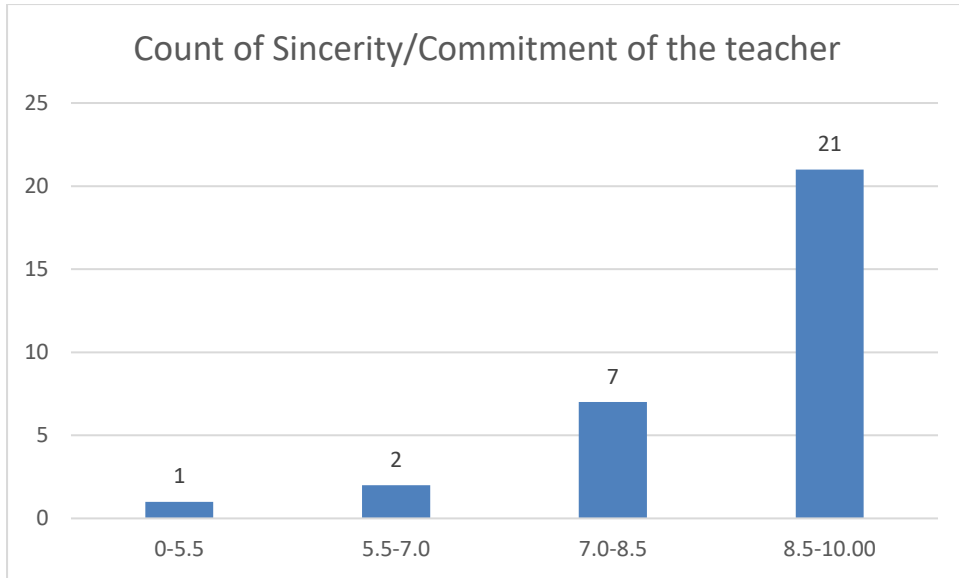

Count of Ability to integrate course material with environment/other issues, to provide a broader perspective

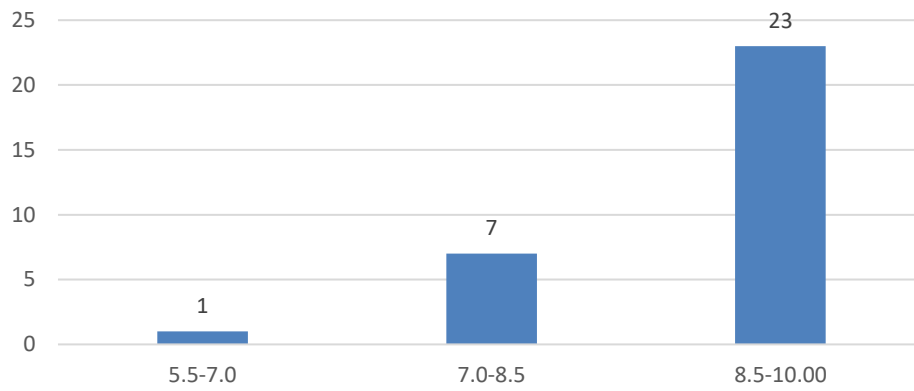

Count of Ability to integrate content with other courses

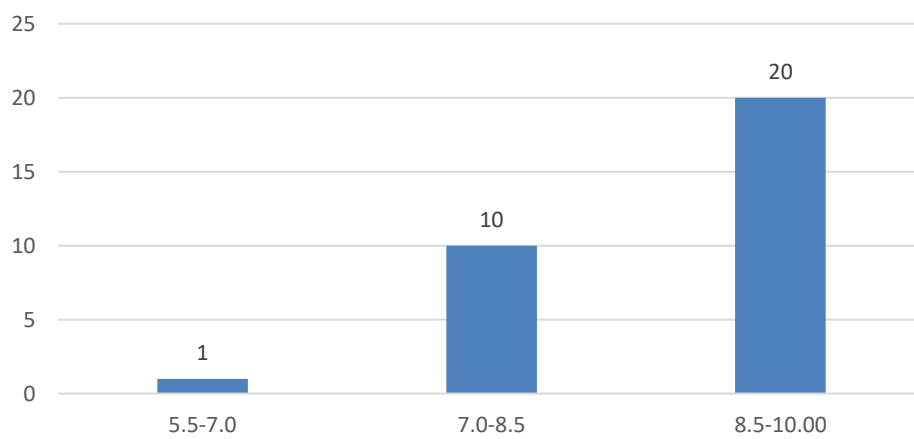

Count of Accessibility of the teacher in and out of the class(includes availability of the teacher to motivate further study and discussion outside class)

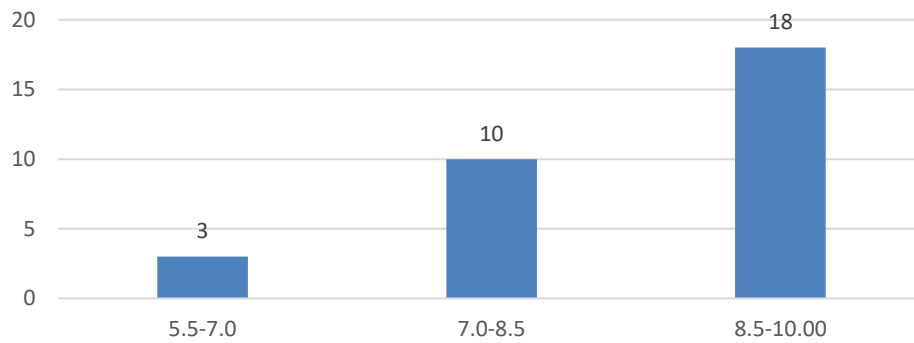

Count of Ability to design quizzes/Test/assignments/examinations and projects to evaluate students understanding of the course

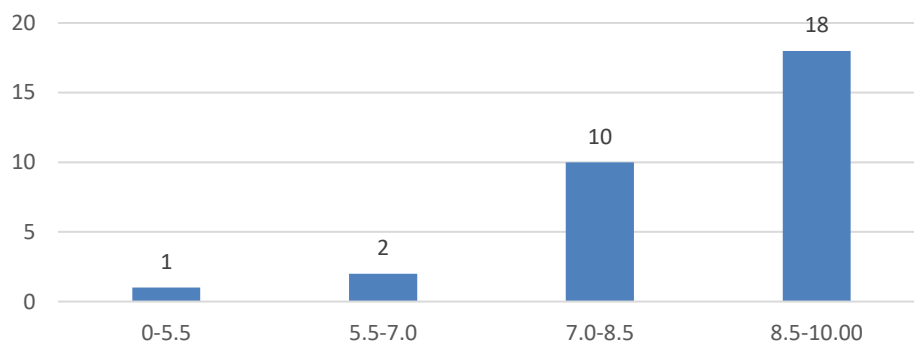

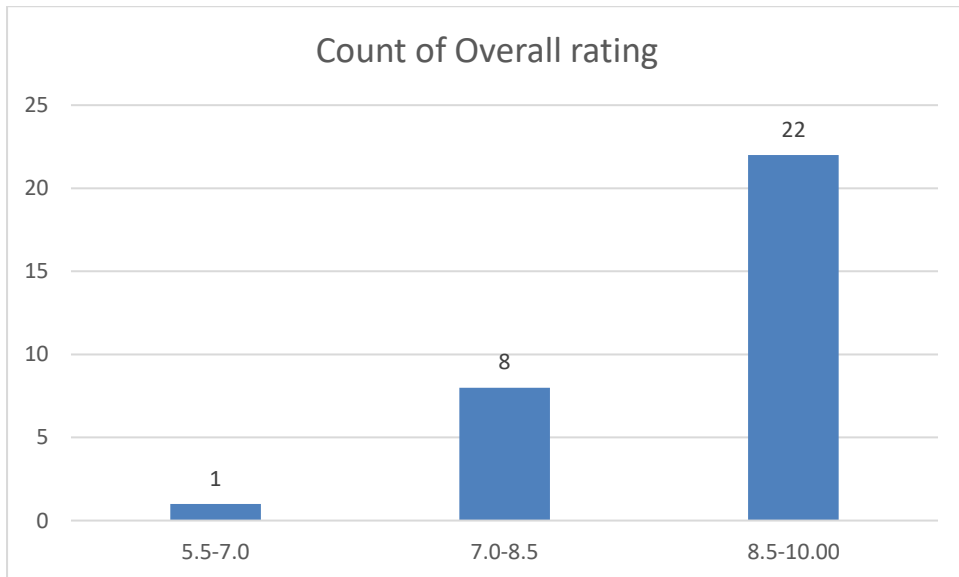
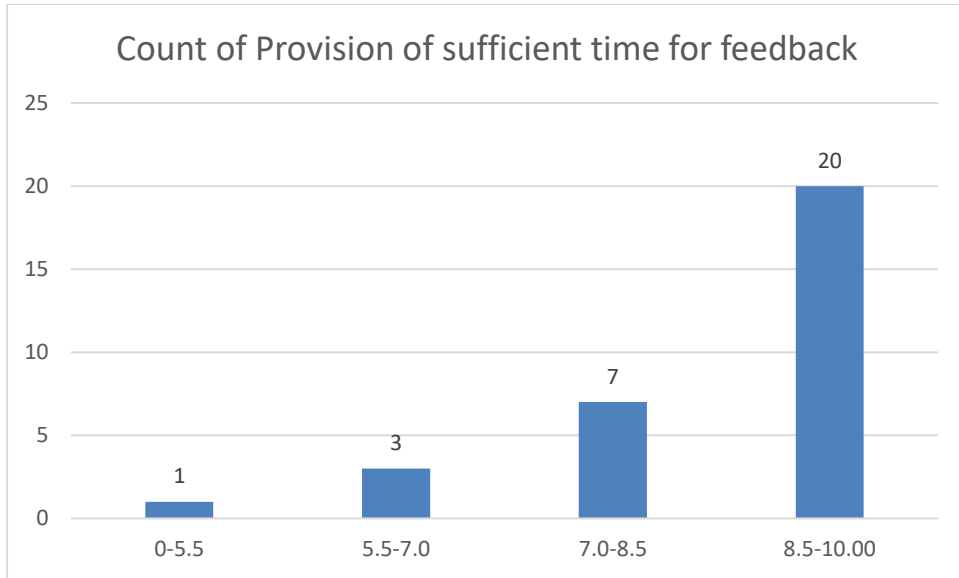

Name of the Teacher:Dr. Amal Kr. Sarmah

Department: Physics

Count of Knowledge base of the teacher

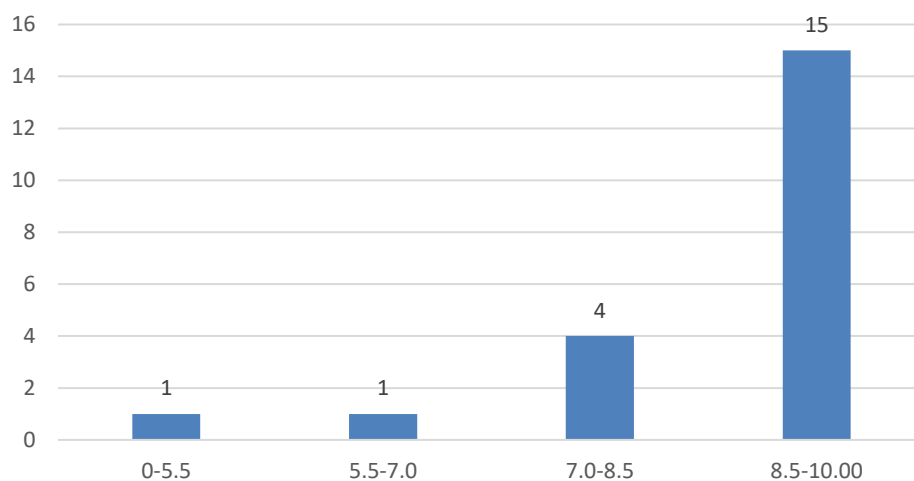

Count of Communication Skills(in terms of articulation and comprehensibility)

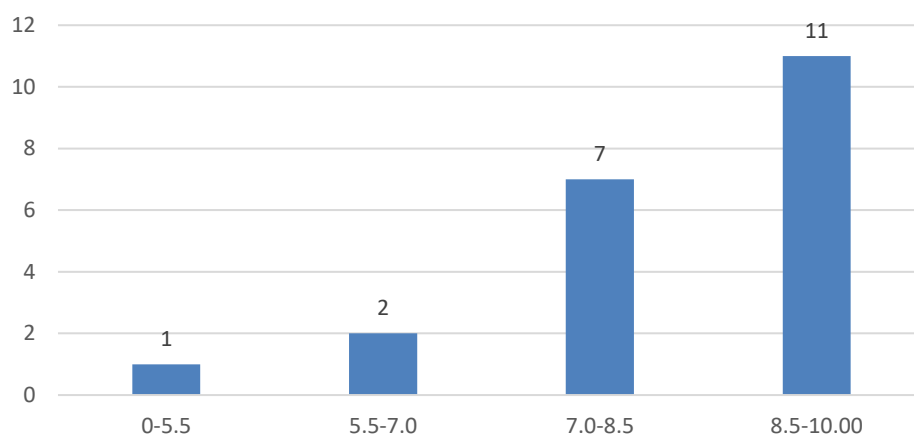

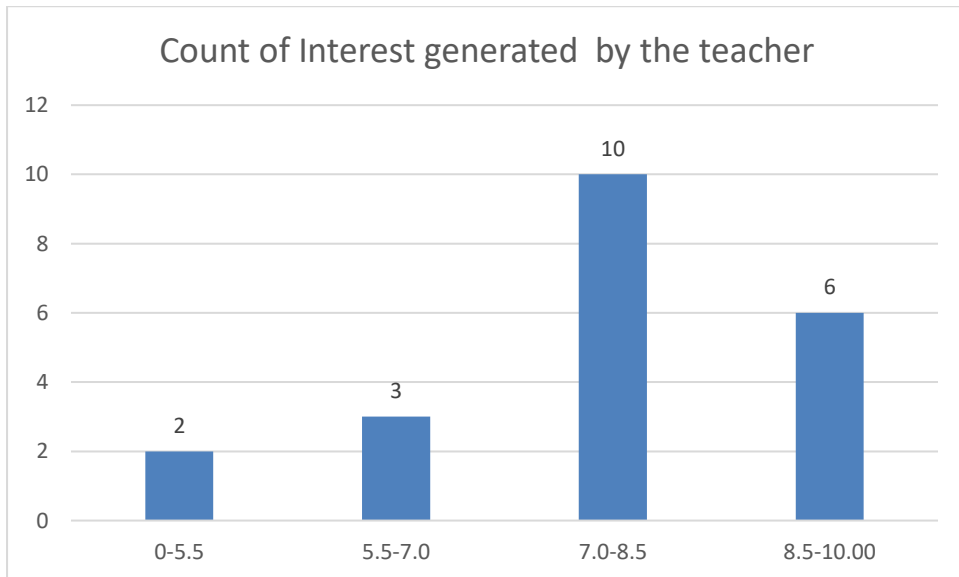
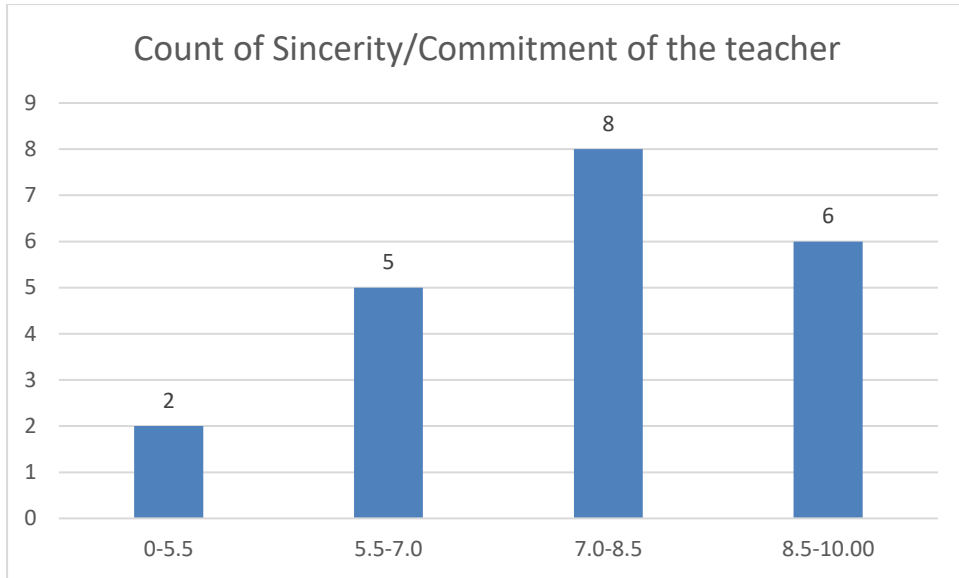

Count of Ability to integrate course material with environment/other issues, to provide a broader perspective

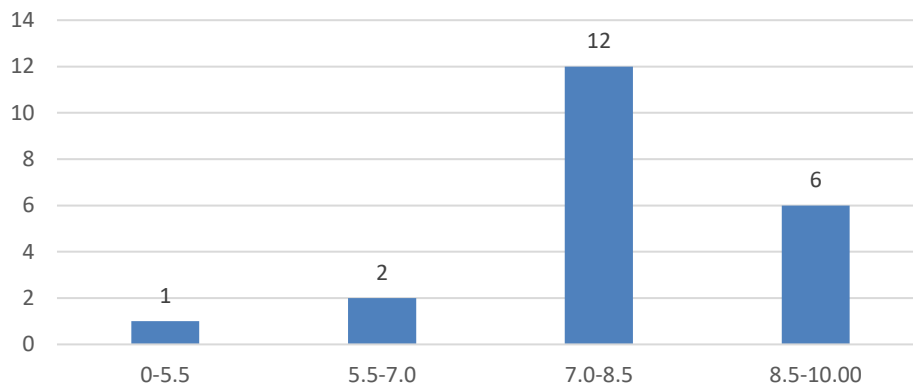

Count of Ability to integrate content with other courses

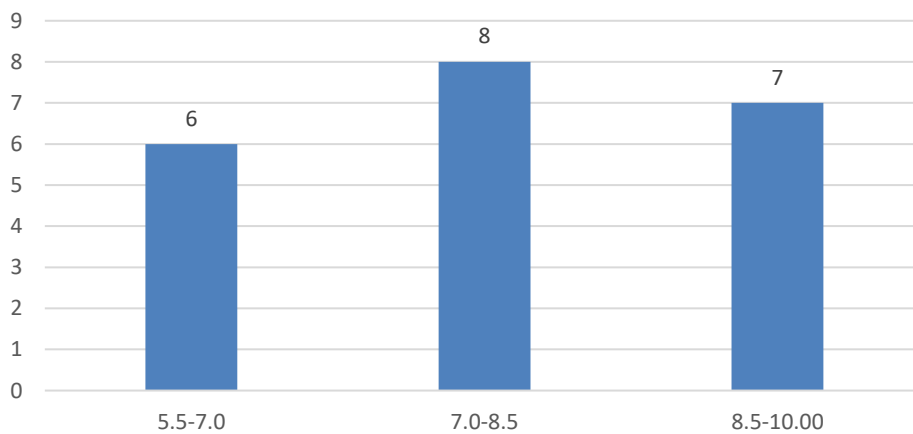

Count of Accessibility of the teacher in and out of the class(includes availability of the teacher to motivate further study and discussion outside class)

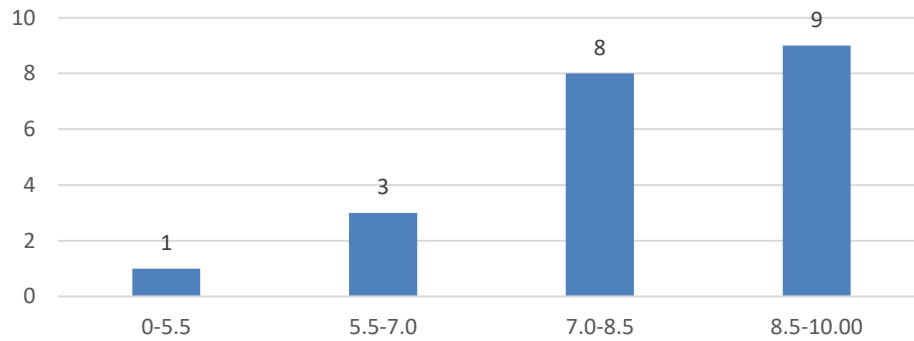

Count of Ability to design quizzes/Test/assignments/examinations and projects to evaluate students understanding of the course

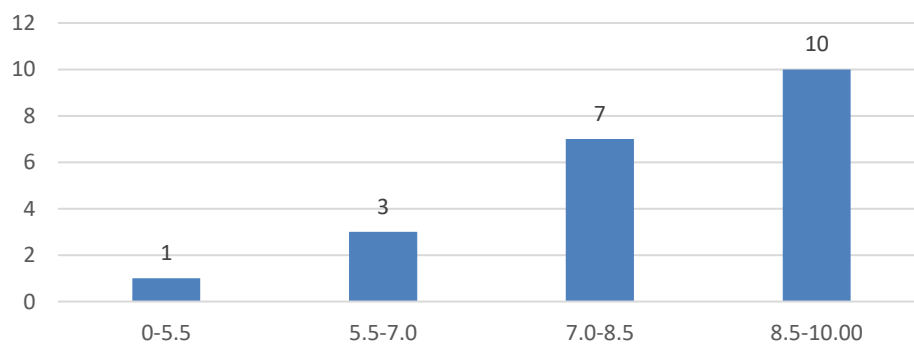

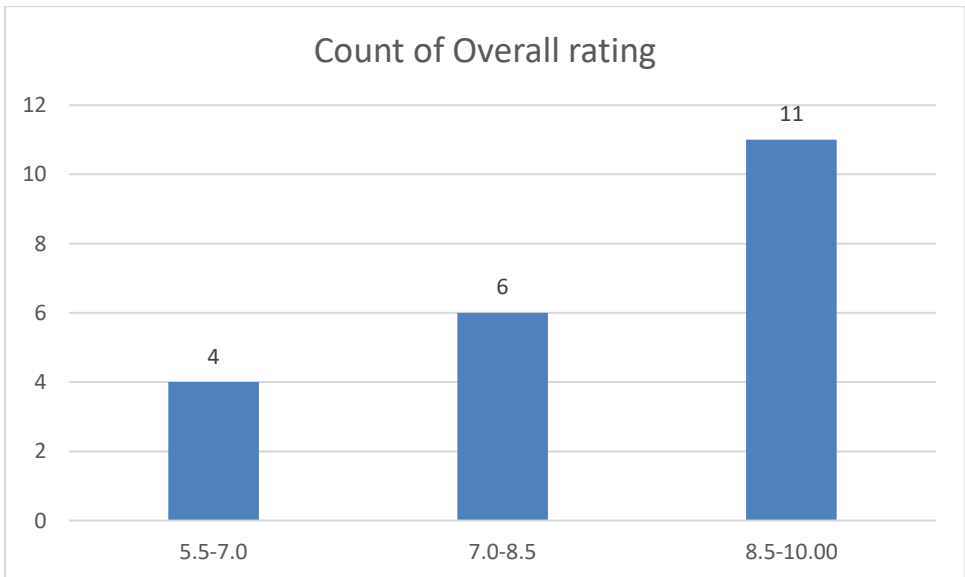
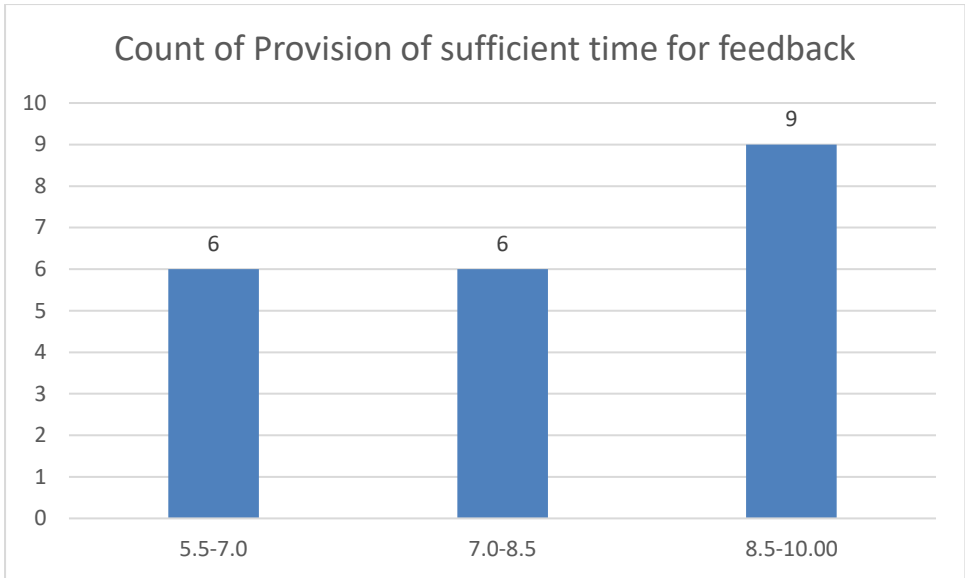

Name of the Teacher:Dr. Pawan Chetri

Department: Physics

Count of Knowledge base of the teacher

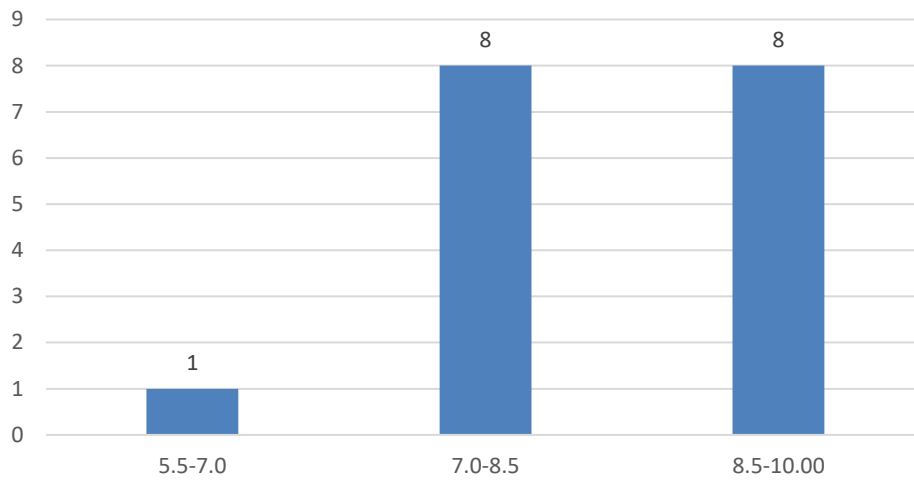

Count of Communication Skills(in terms of articulation and comprehensibility)

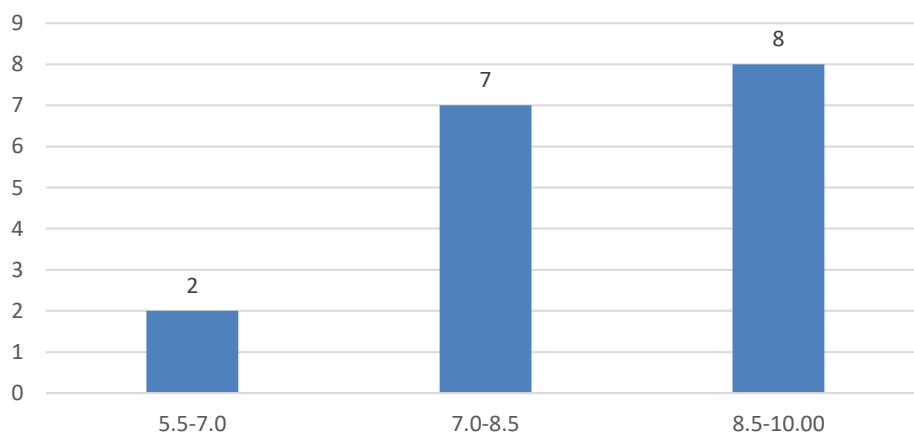

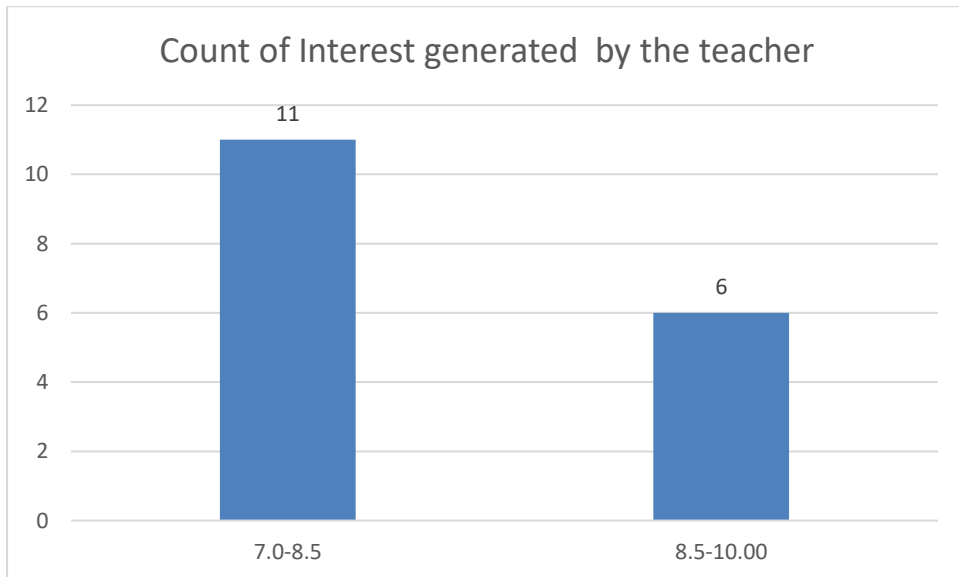
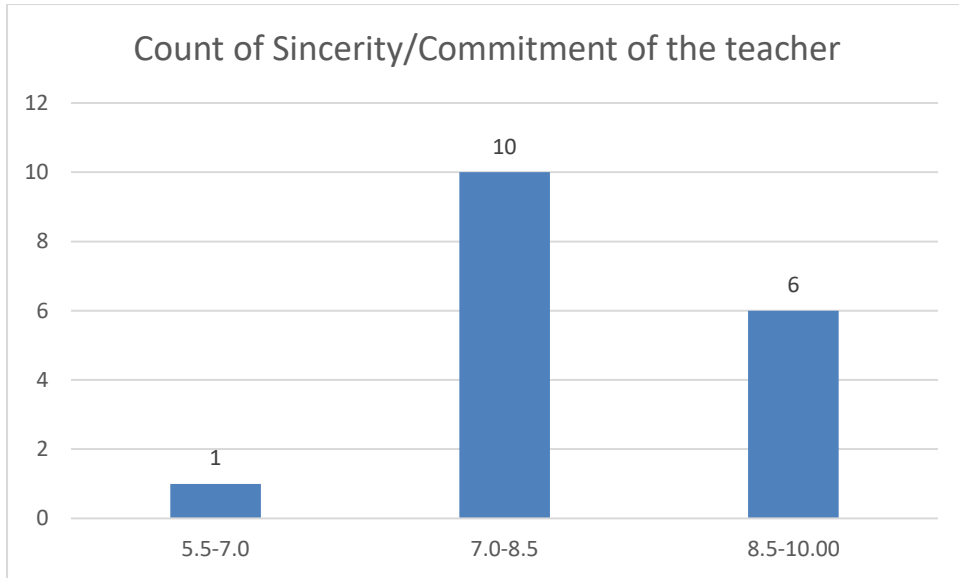

Count of Ability to integrate course material with environment/other issues, to provide a broader perspective

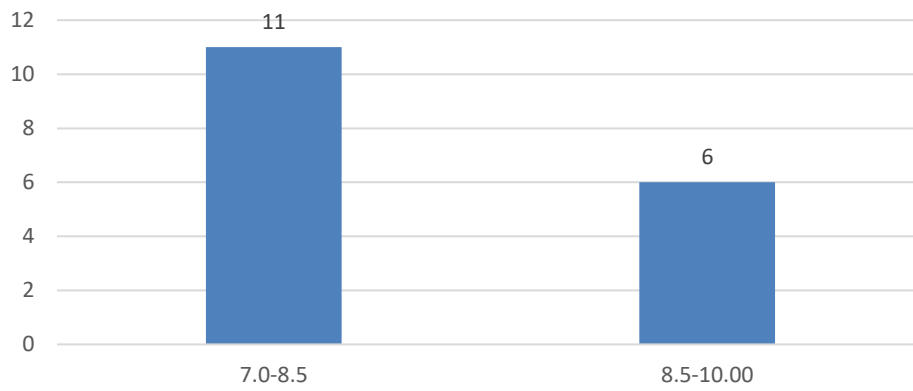

Count of Ability to integrate content with other courses

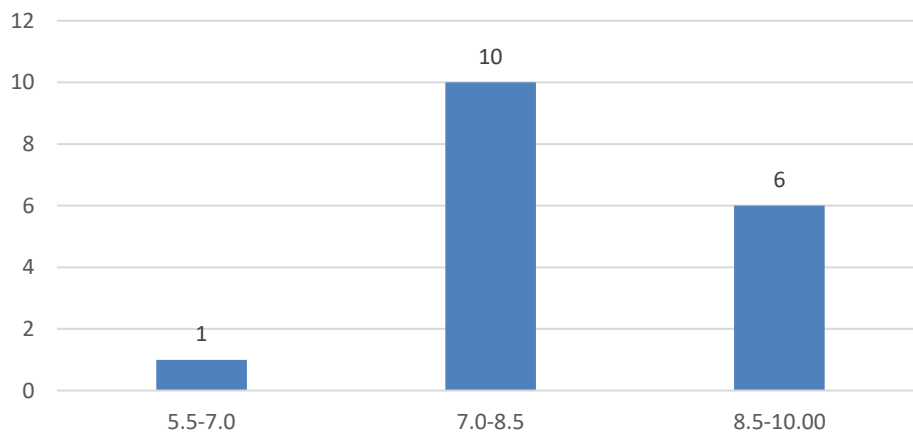

Count of Accessibility of the teacher in and out of the class(includes availability of the teacher to motivate further study and discussion outside class)

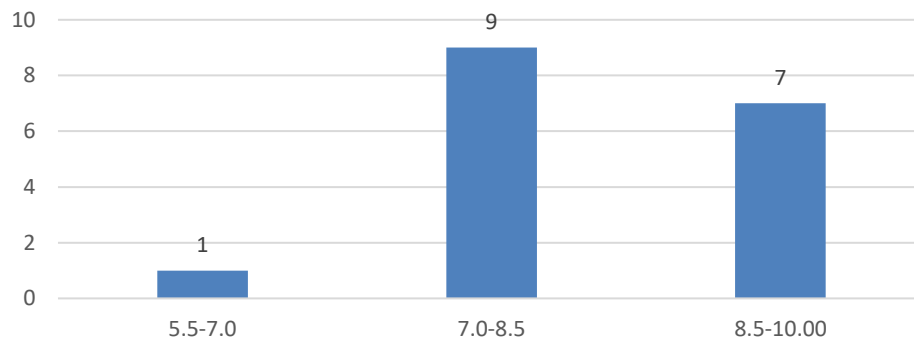

Count of Ability to design quizzes/Test/assignments/examinations and projects to evaluate students understanding of the course

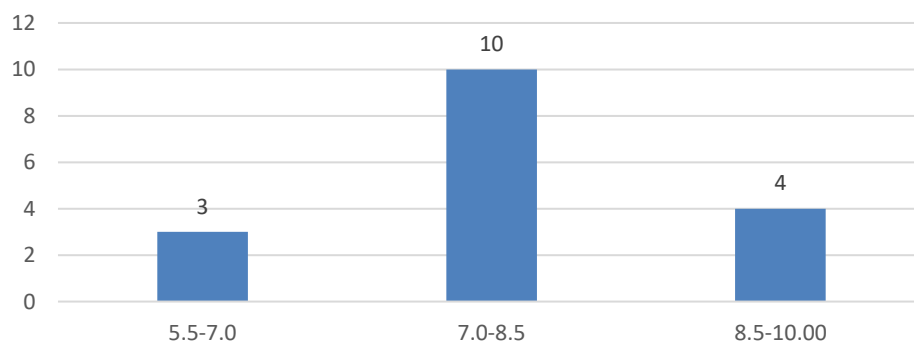

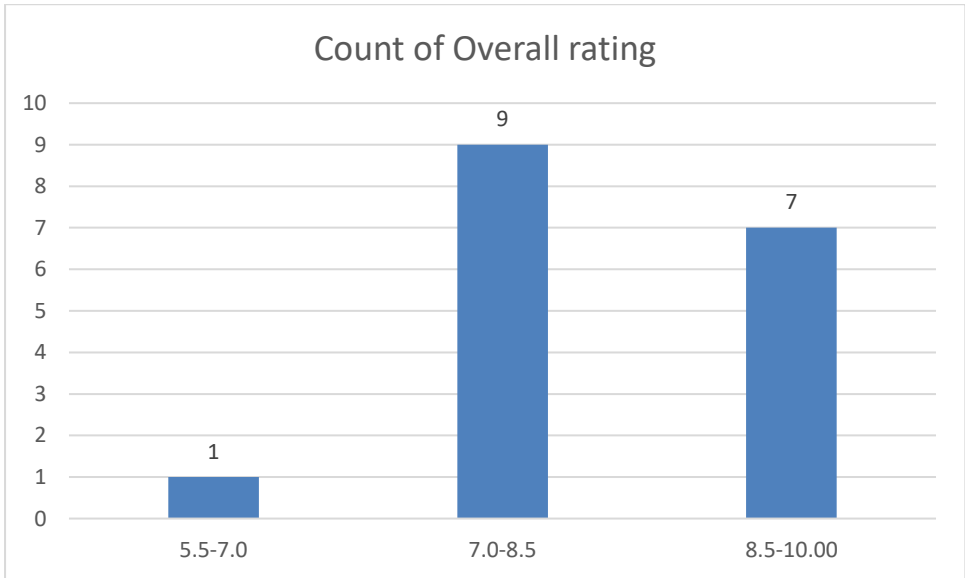
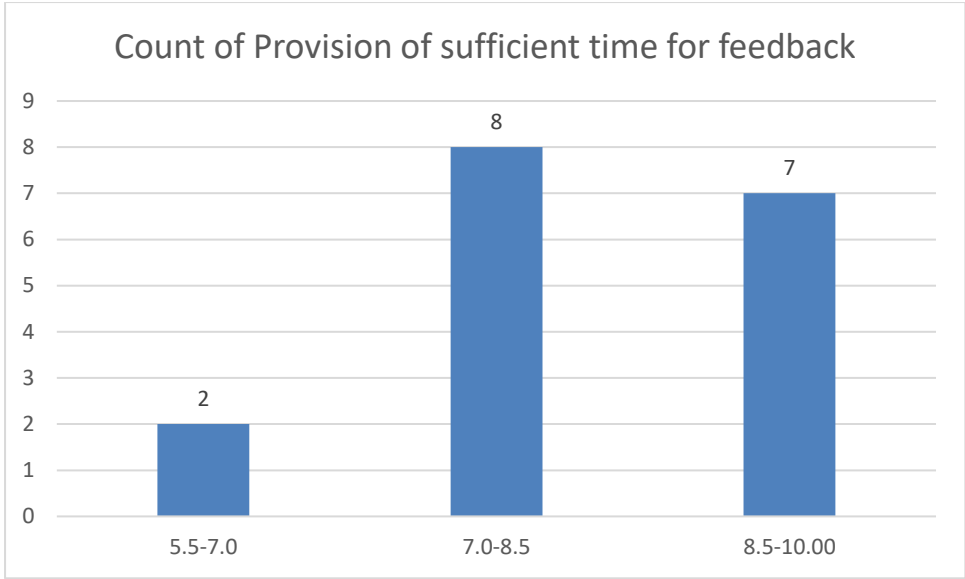

Name of the Teacher: Gayatri Sarmah Tamuli

Department: Philosophy

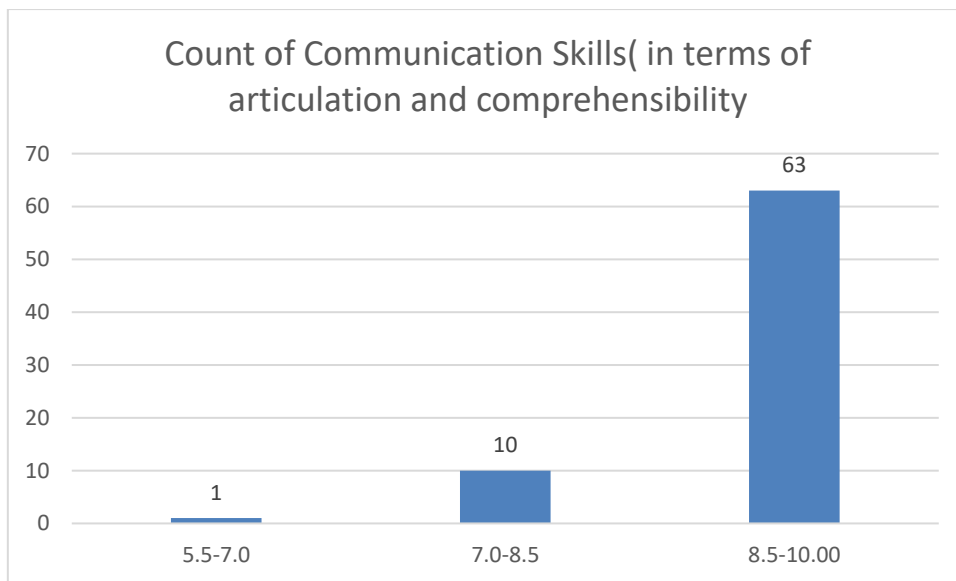
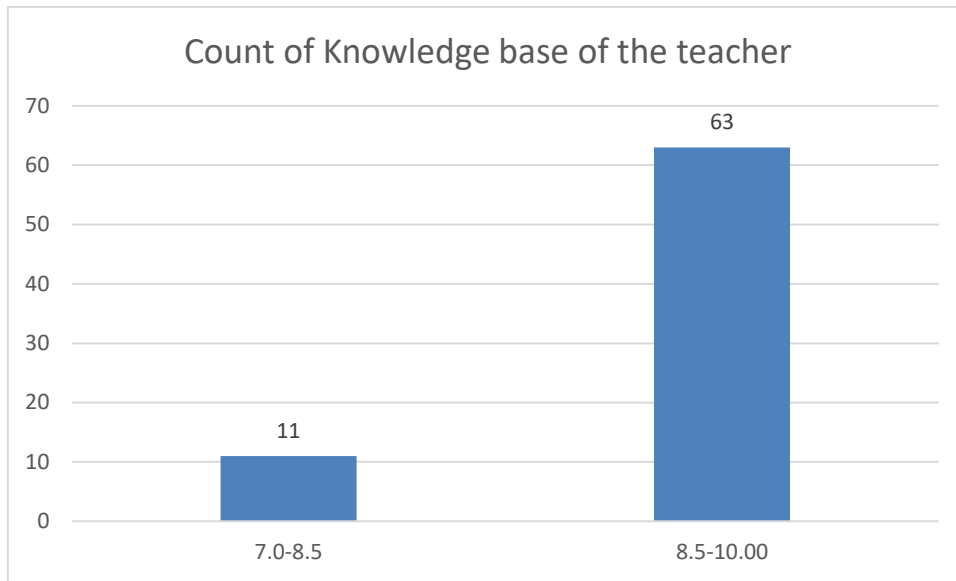

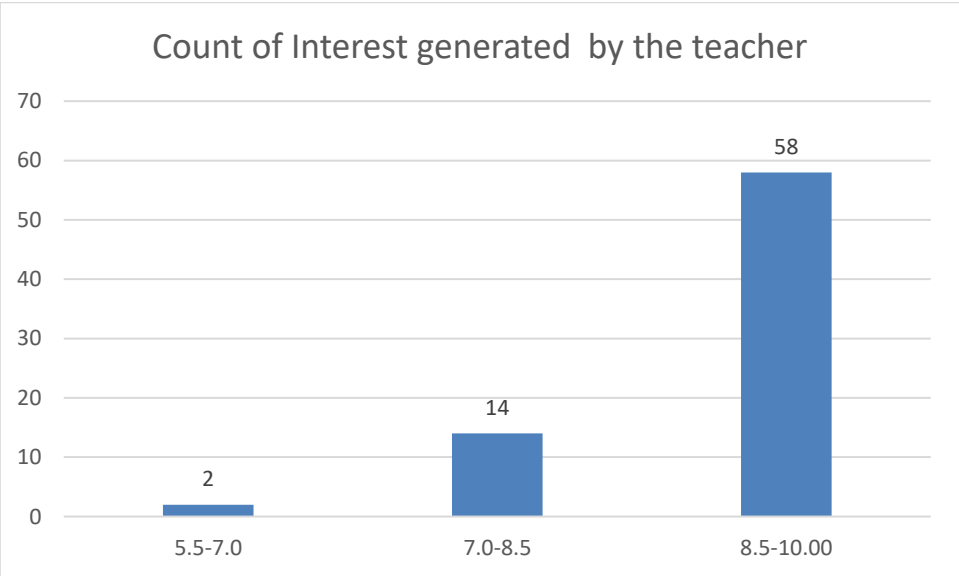
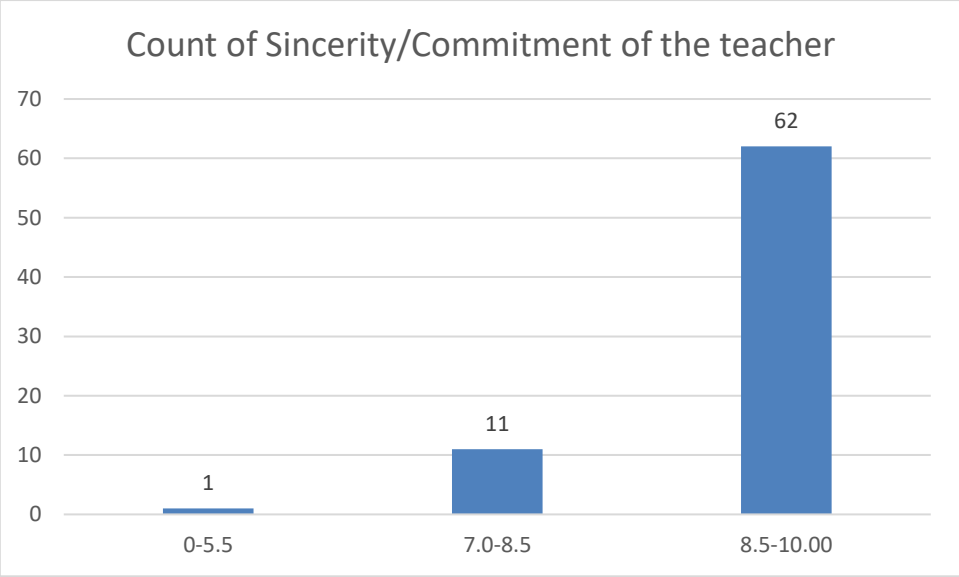

Count of Ability to integrate course material with environment/other issues, to provide a broader perspective

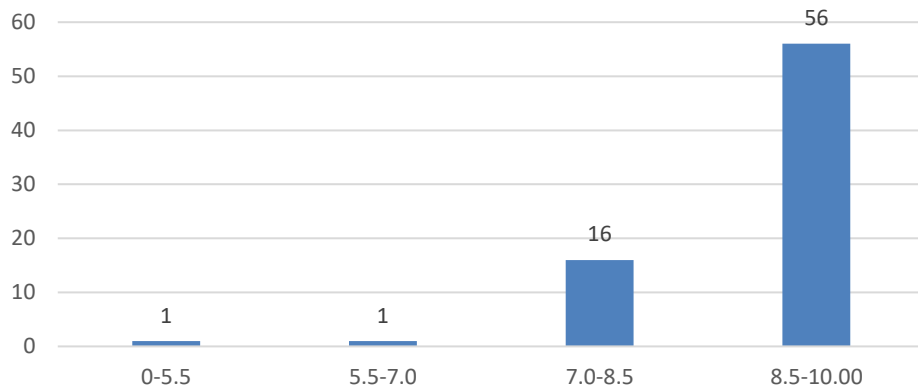

Count of Ability to integrate content with other courses

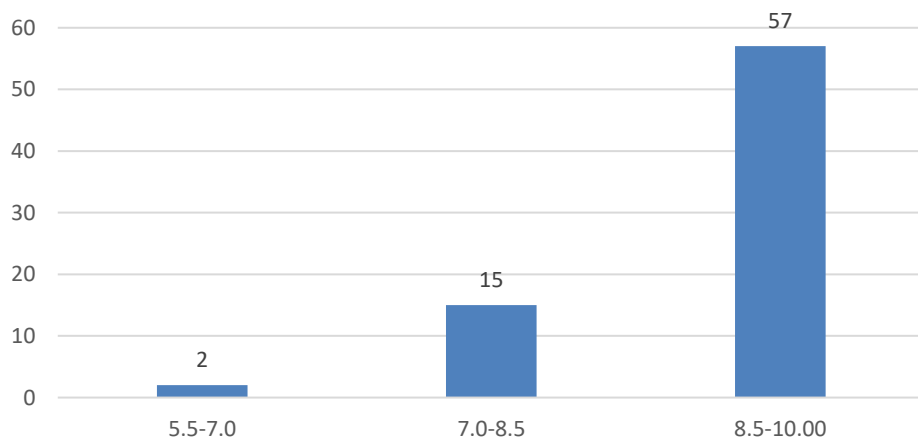

Count of Accessibility of the teacher in and out of the class(includes availability of the teacher to motivate further study and discussion outside class)

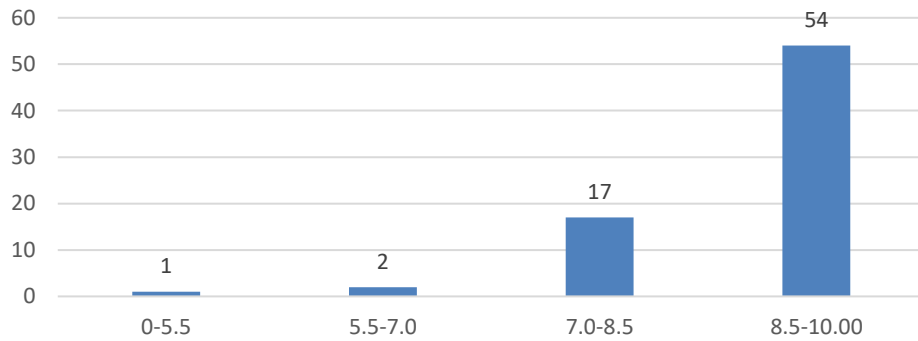

Count of Ability to design quizzes/Test/assignments/examinations and projects to evaluate students understanding of the course

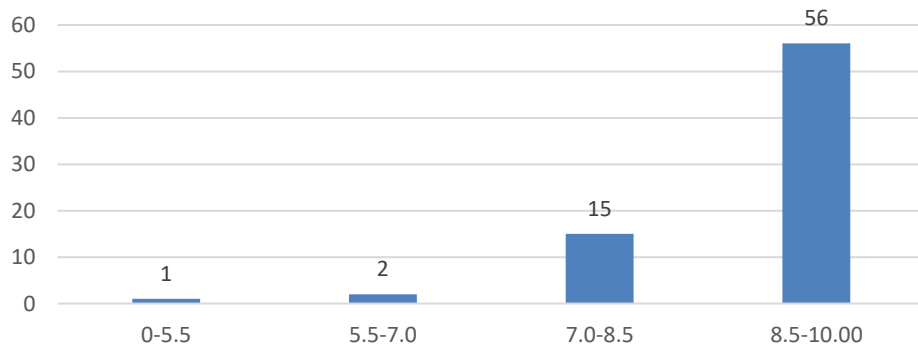

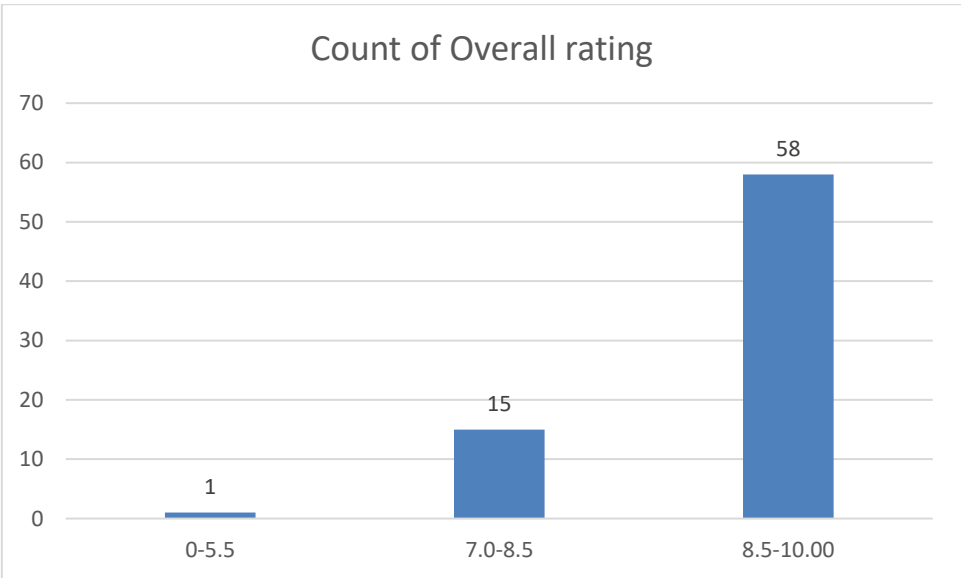
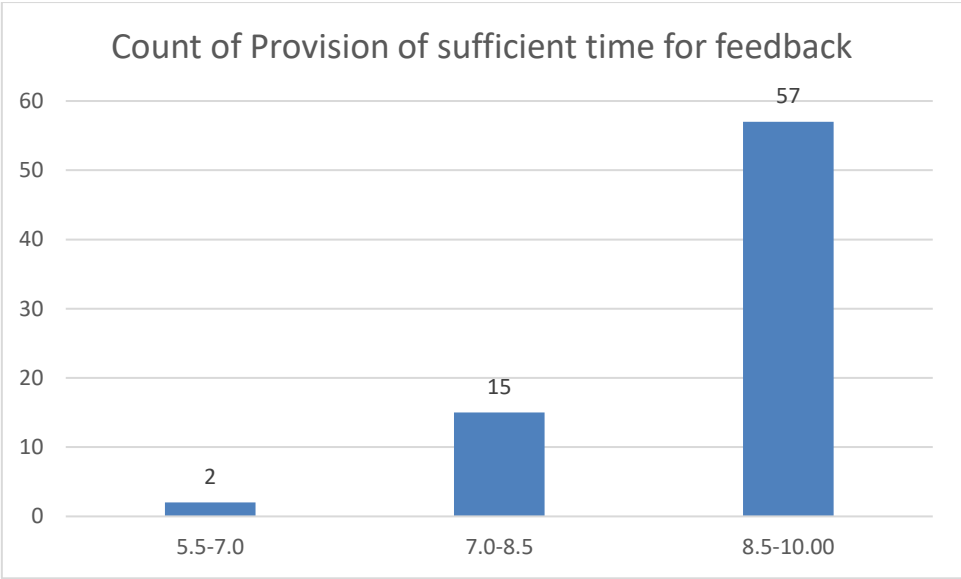

Name of the Teacher: Dr. PaBan Ch Dutta

Department: Philosophy

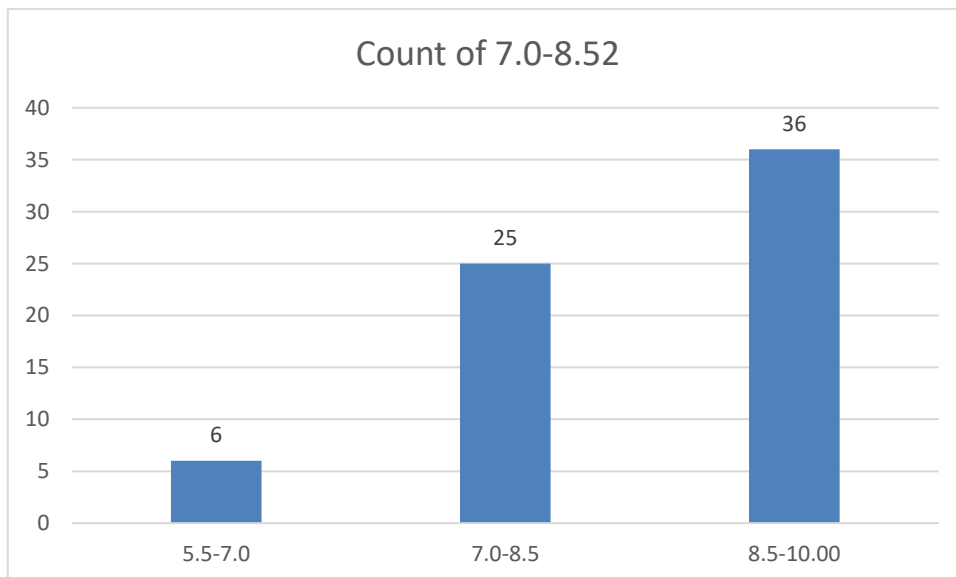
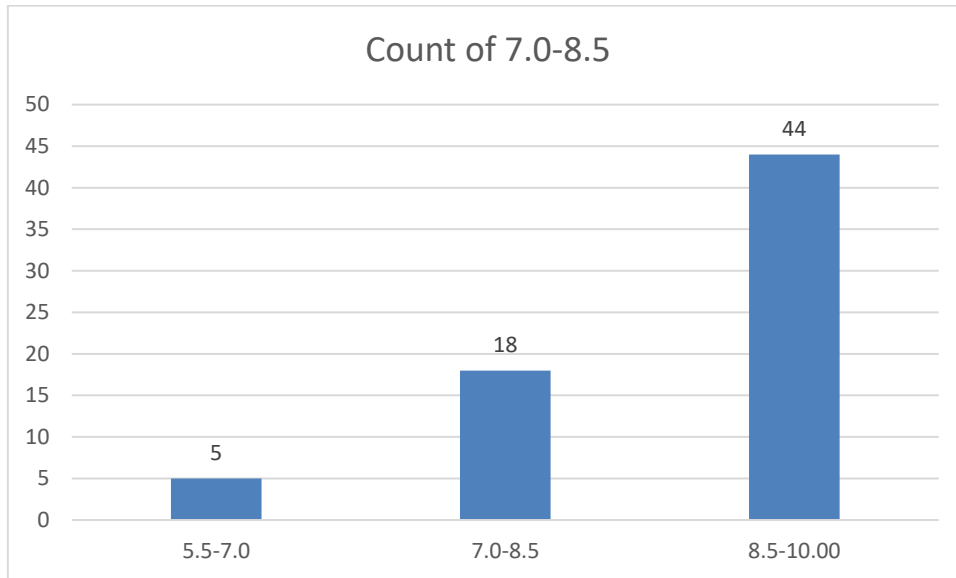

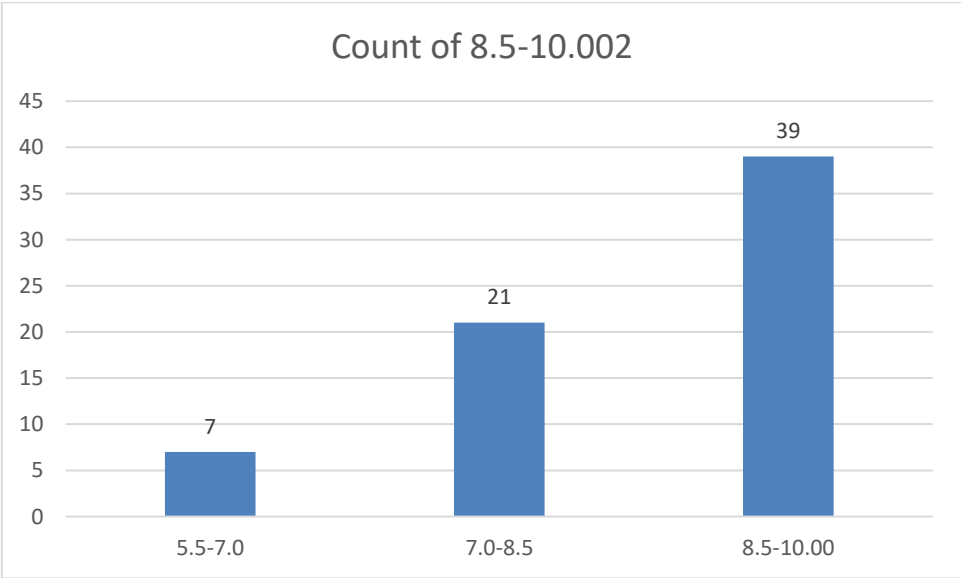
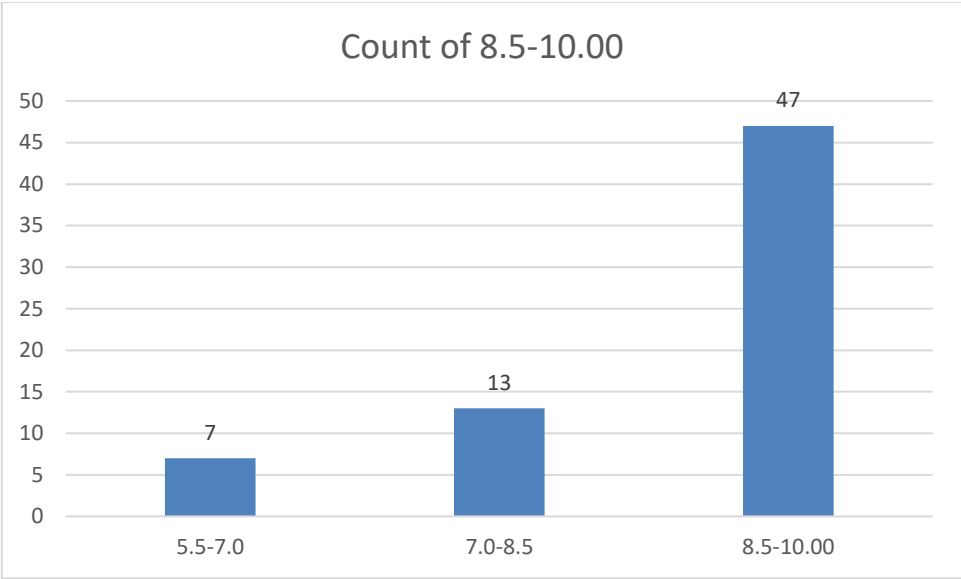

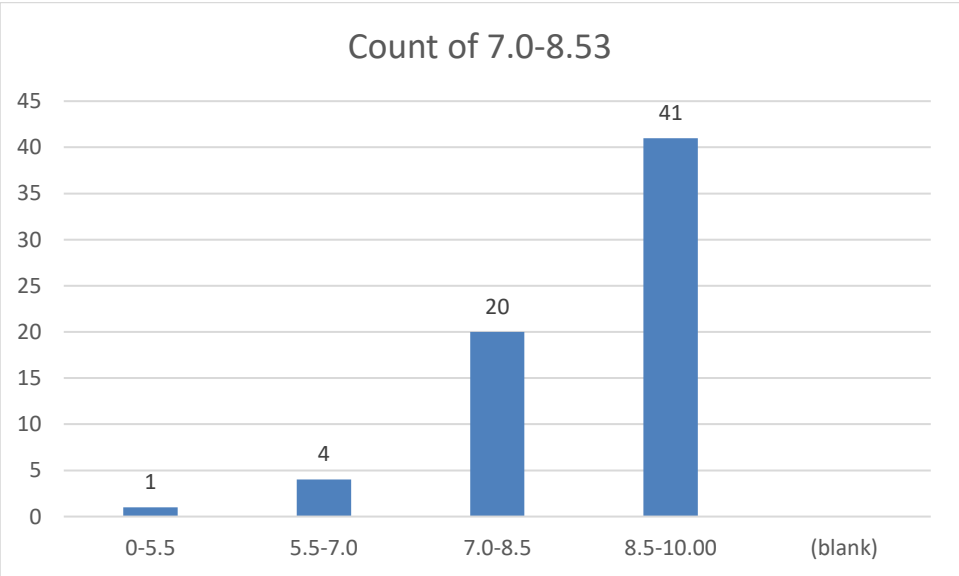
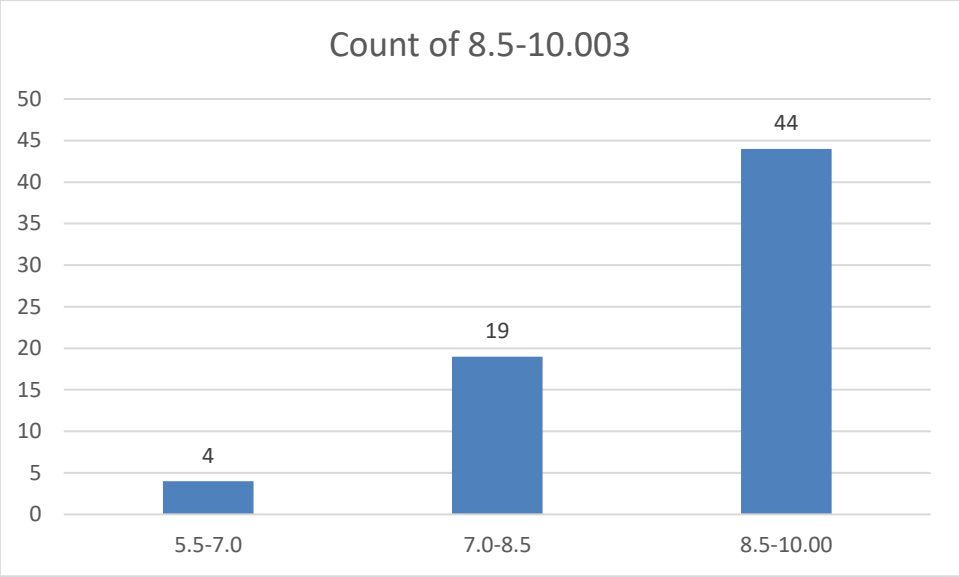

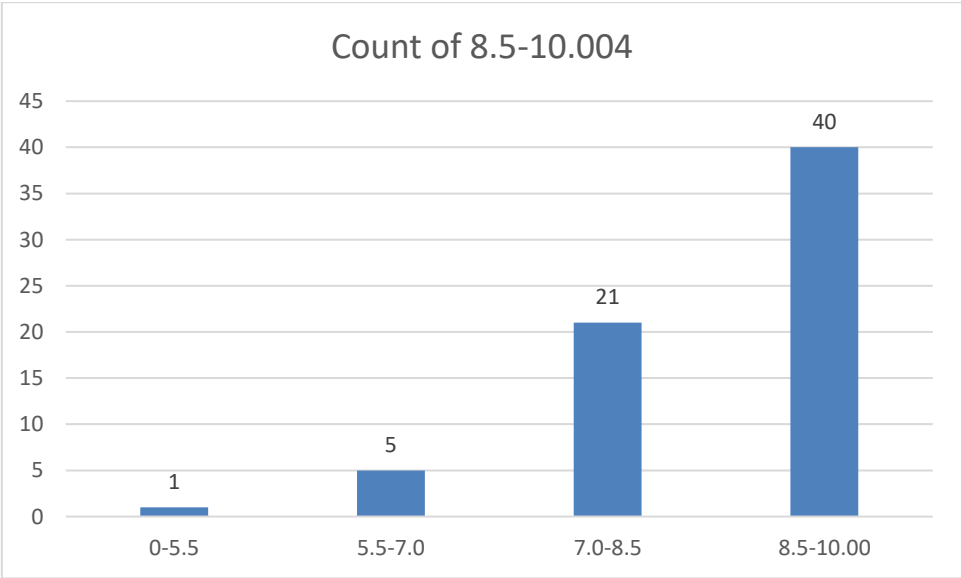
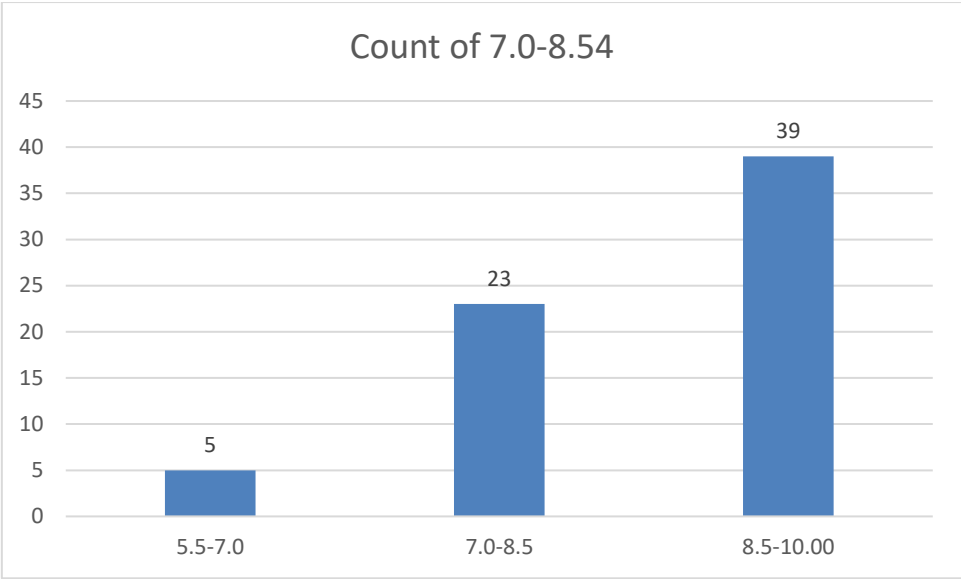

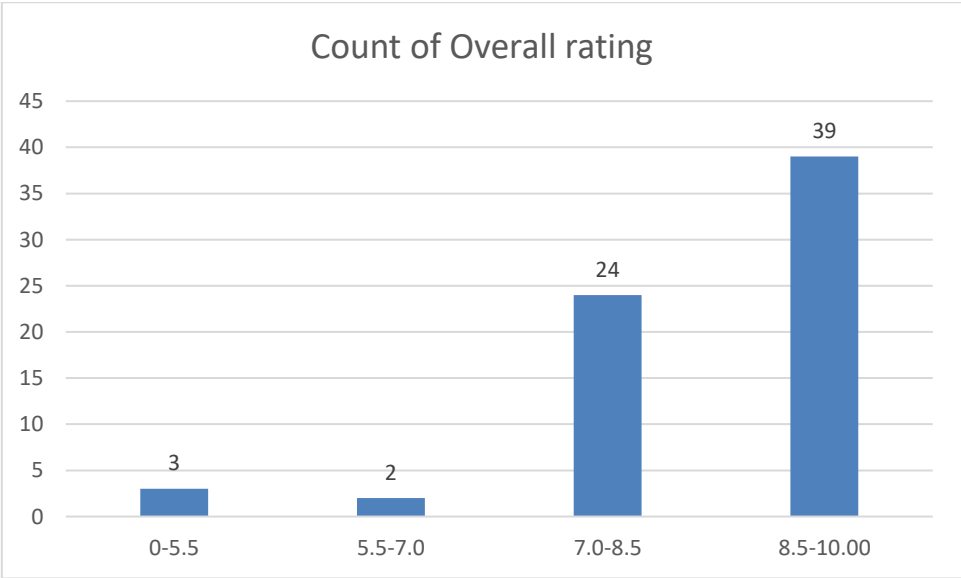
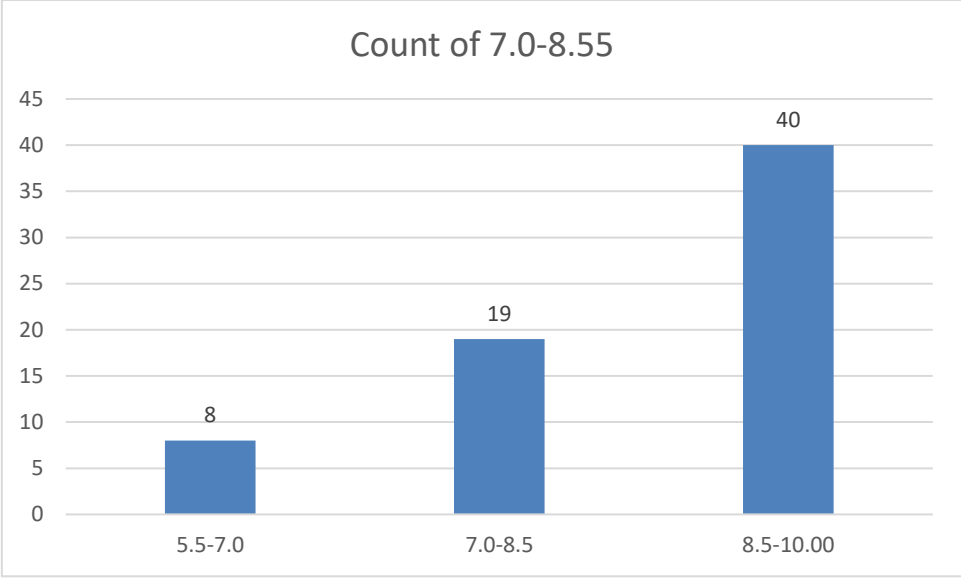

Name of the Teacher: Mr Debeswar Baruah

Department: History

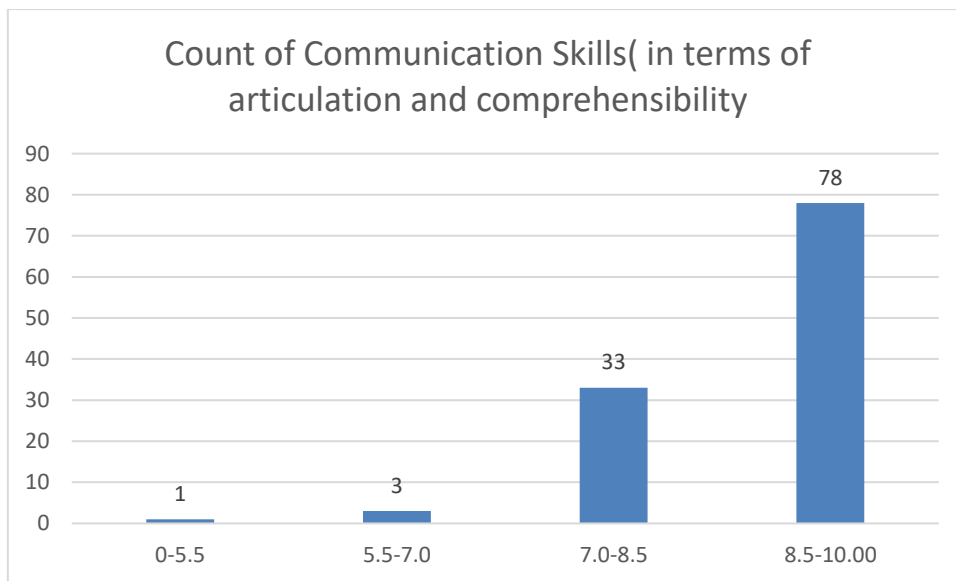
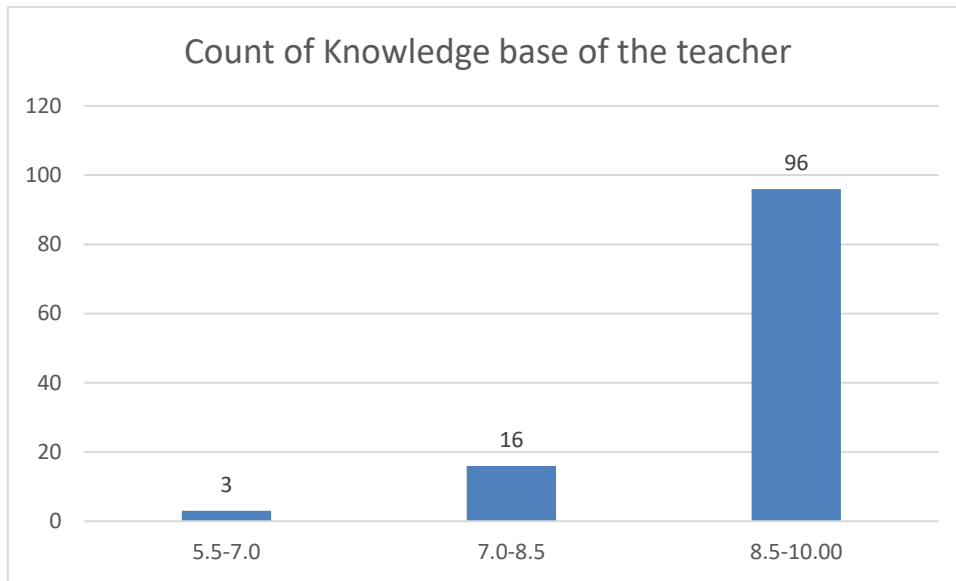

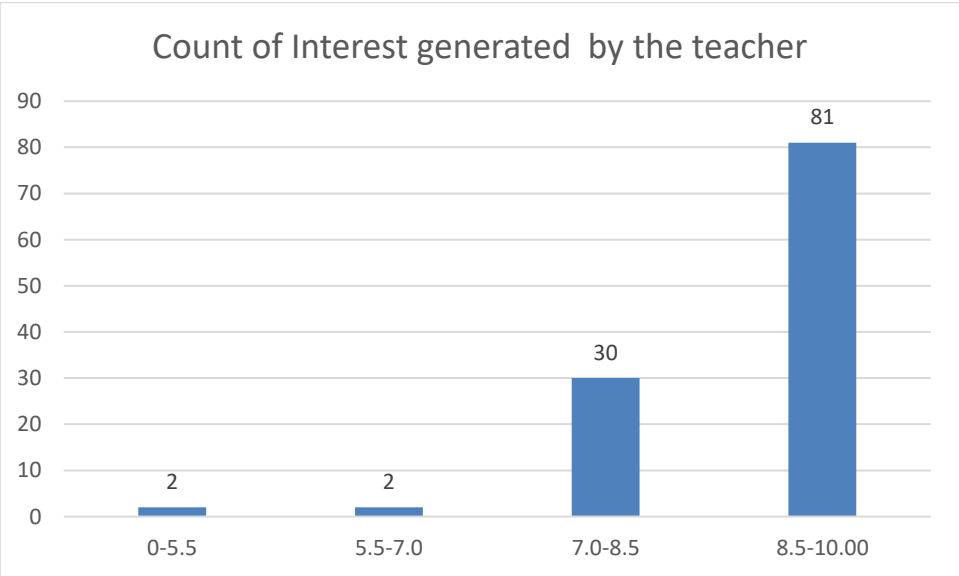
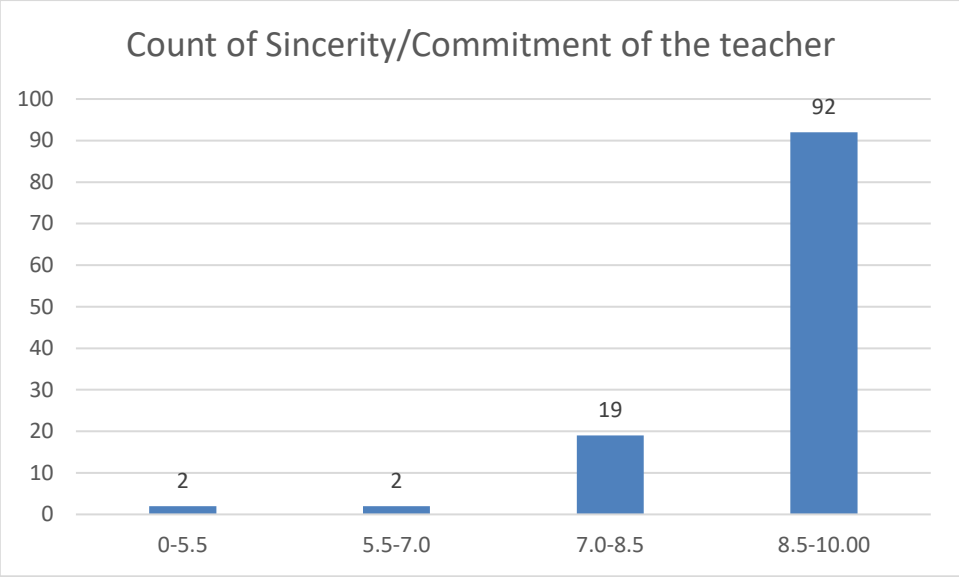

Count of Ability to integrate course material with environment/other issues, to provide a broader perspective

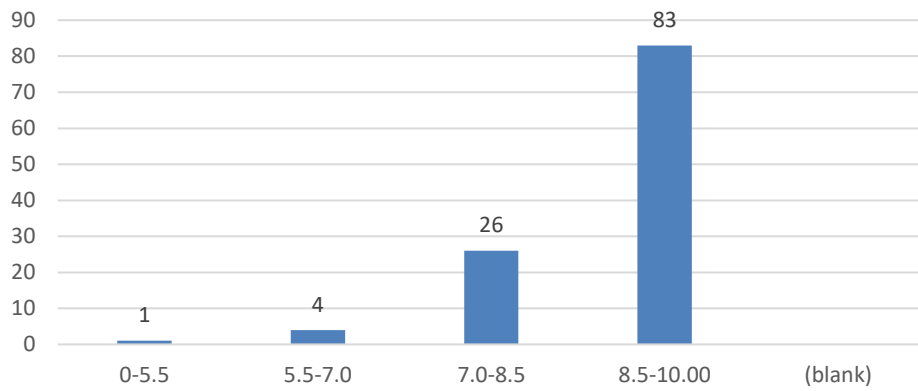

Count of Ability to integrate content with other courses

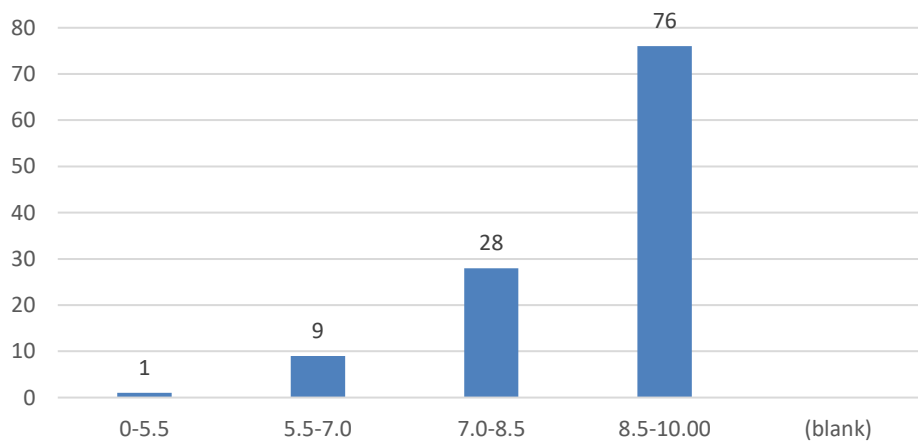

Count of Accessibility of the teacher in and out of the class(includes availability of the teacher to motivate further study and discussion outside class)

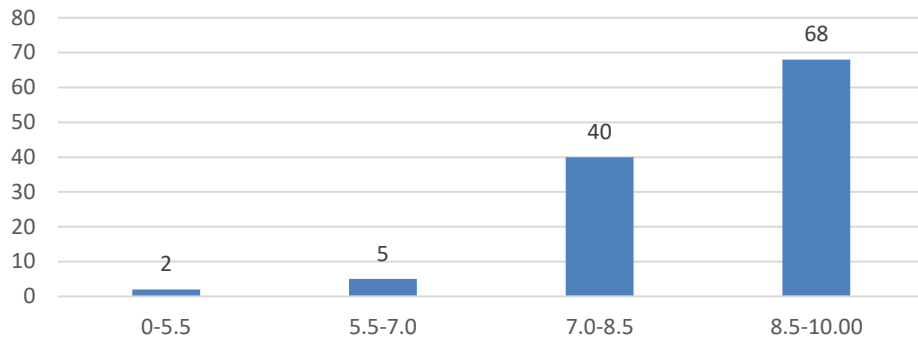

Count of Ability to design quizzes/Test/assignments/examinations and projects to evaluate students understanding of the course

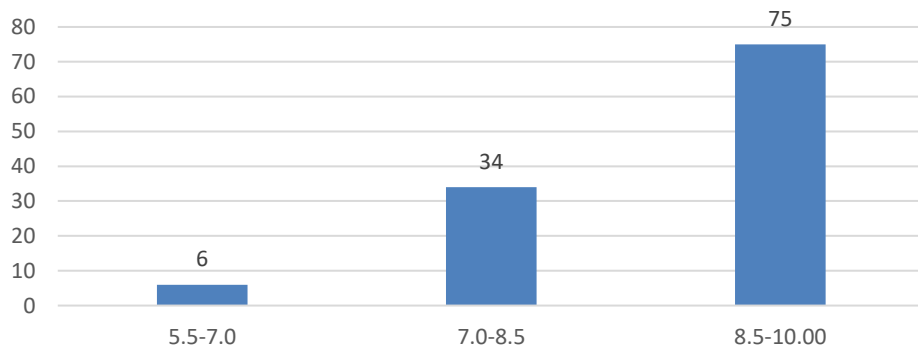

Count of Provision of sufficient time for feedback

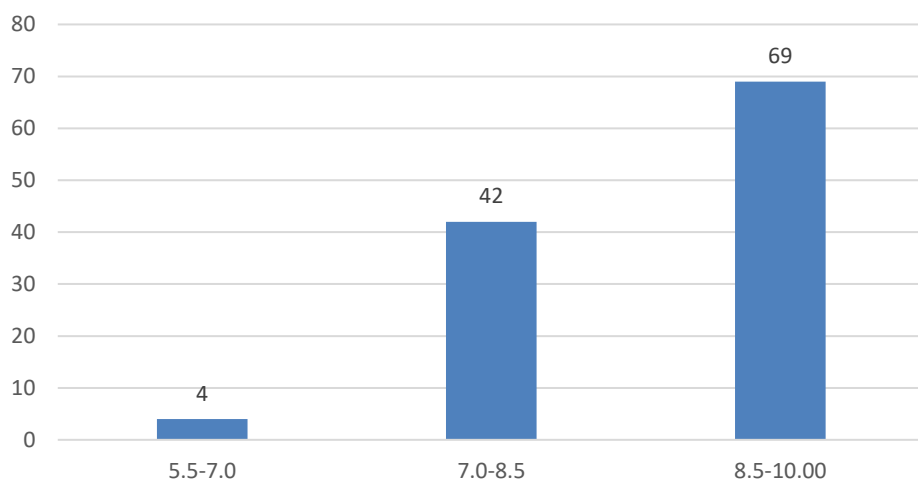

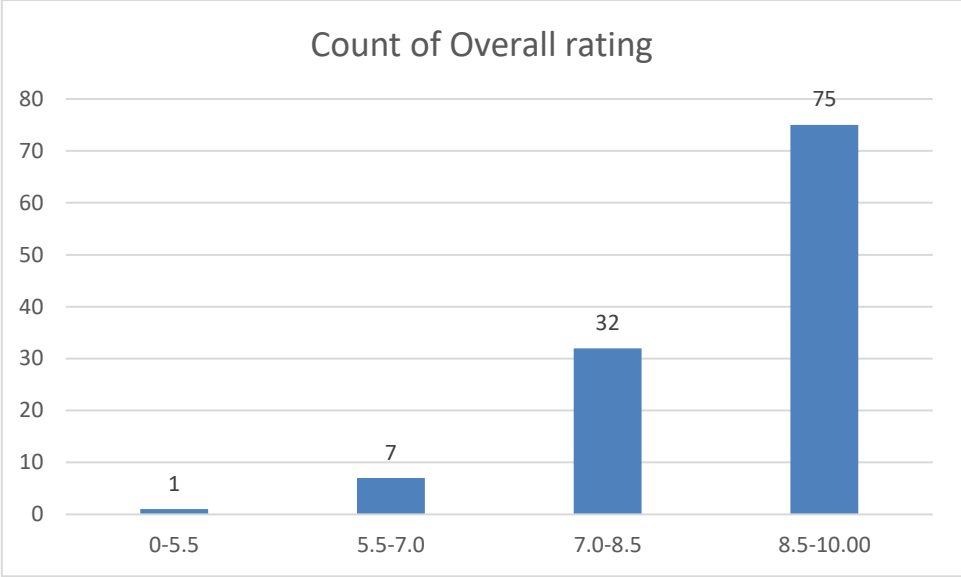

Name of the Teacher: Mr DulenGogoi

Department: History

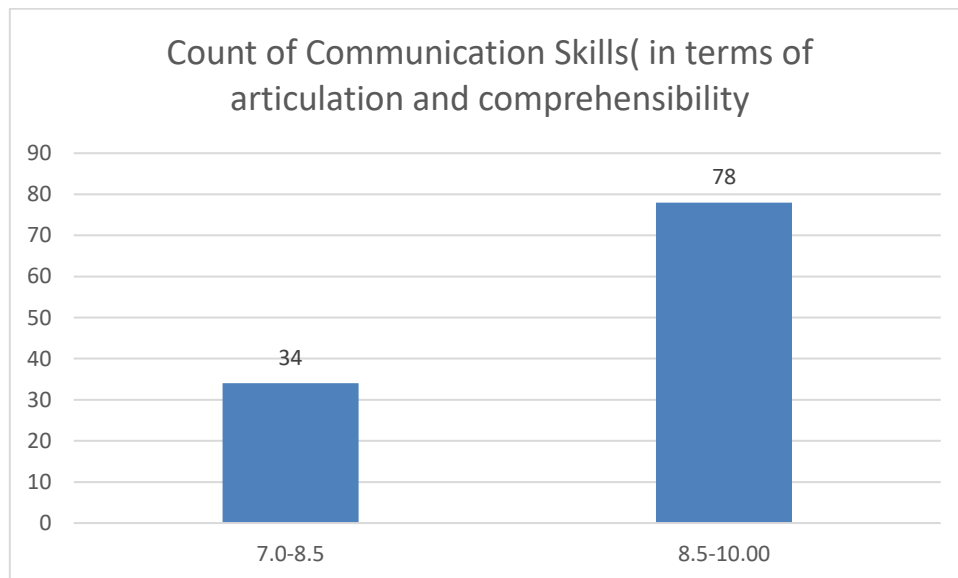
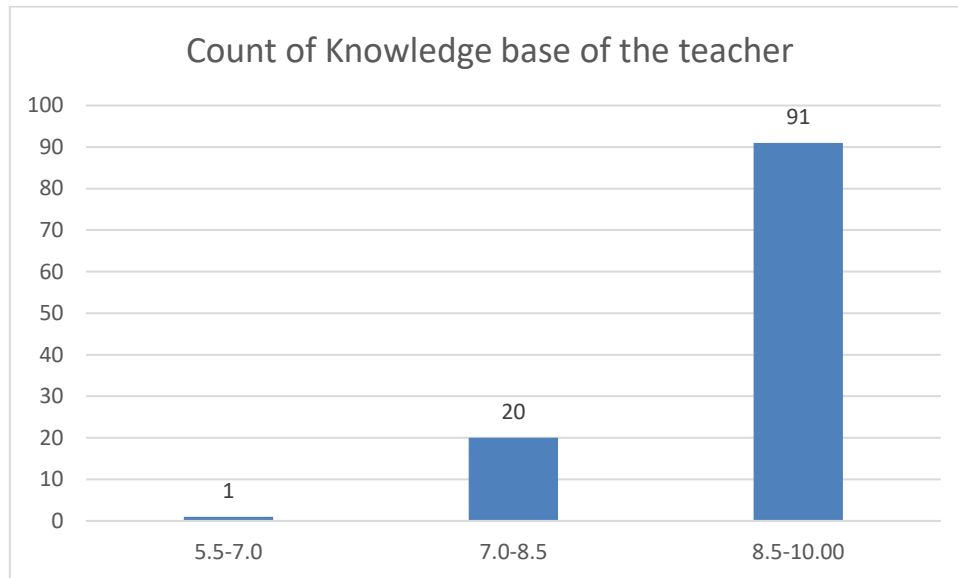

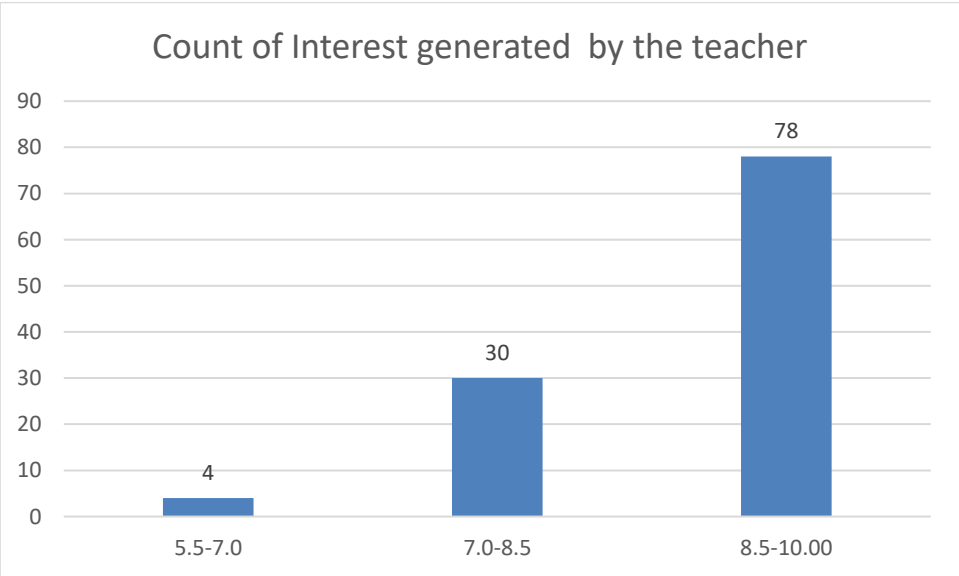
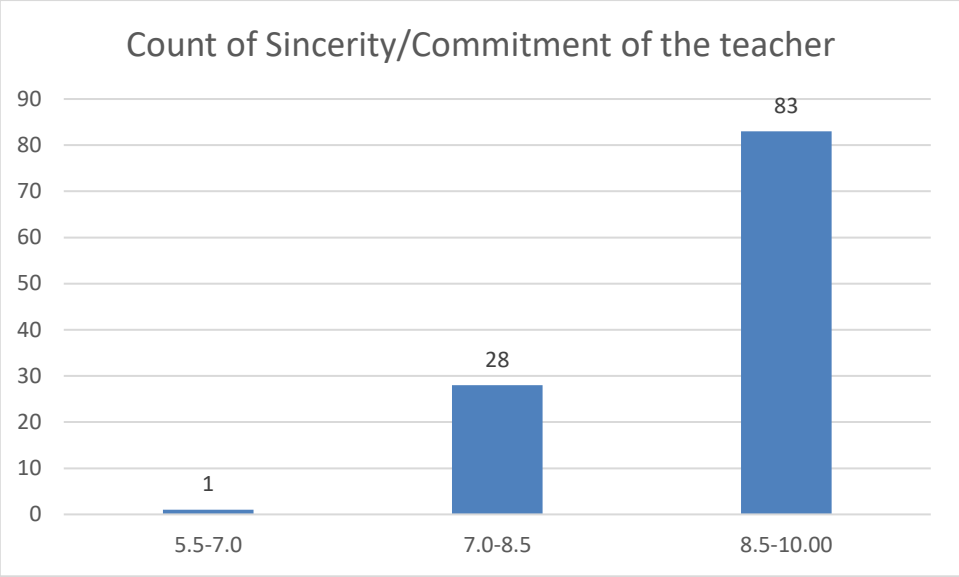

Count of Ability to integrate course material with environment/other issues, to provide a broader perspective

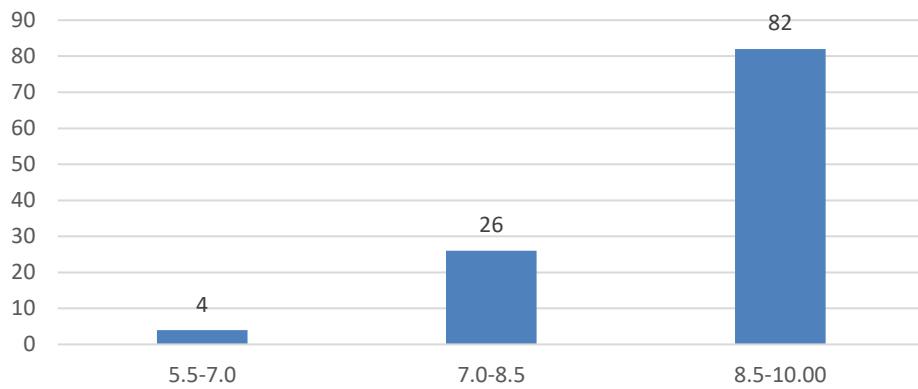

Count of Ability to integrate content with other courses

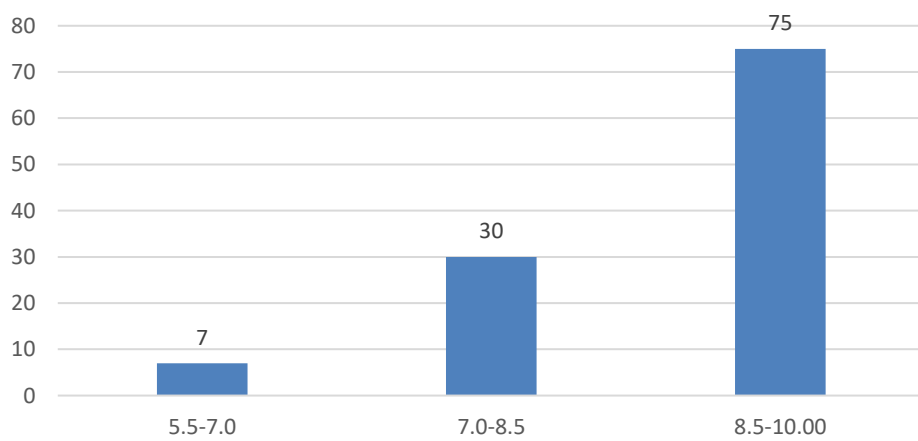

Count of Accessibility of the teacher in and out of the class(includes availability of the teacher to motivate further study and discussion outside class)

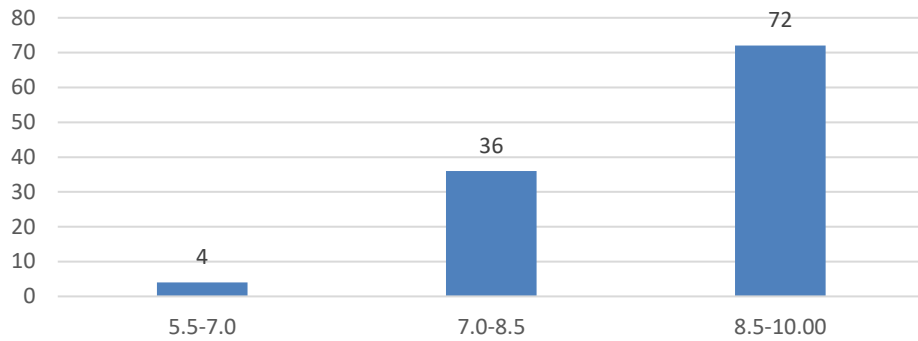

Count of Ability to design quizzes/Test/assignments/examinations and projects to evaluate students understanding of the course

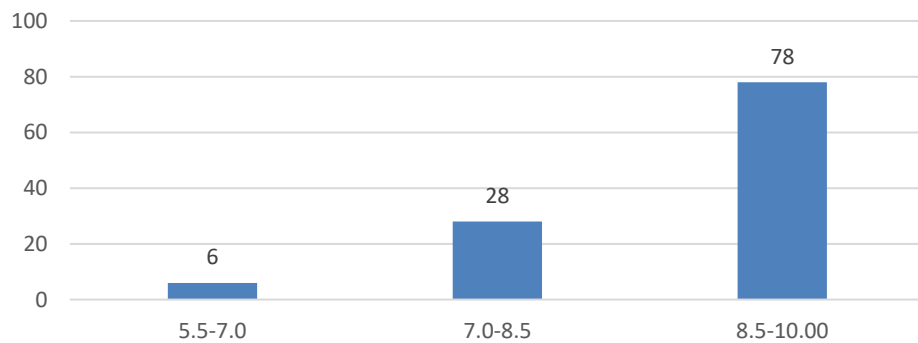

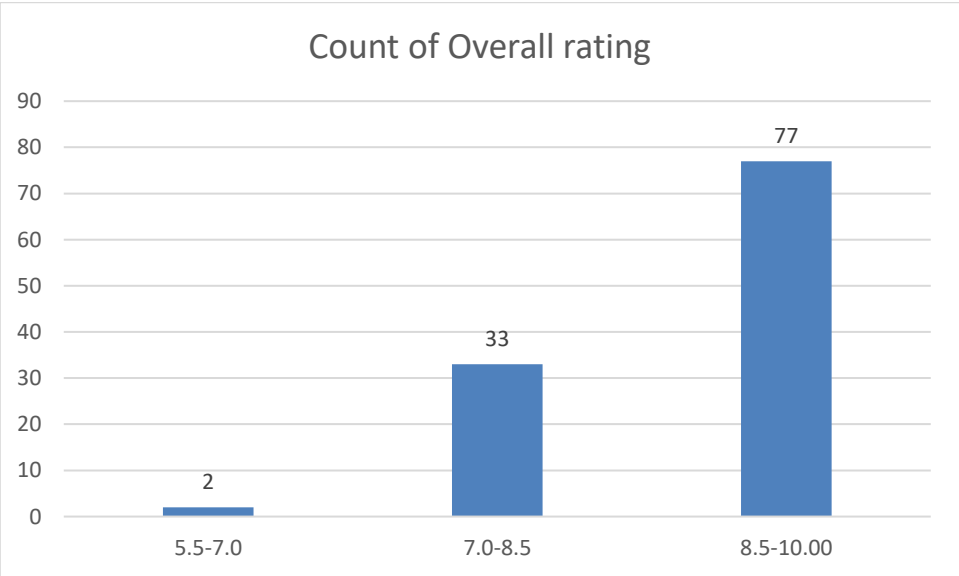
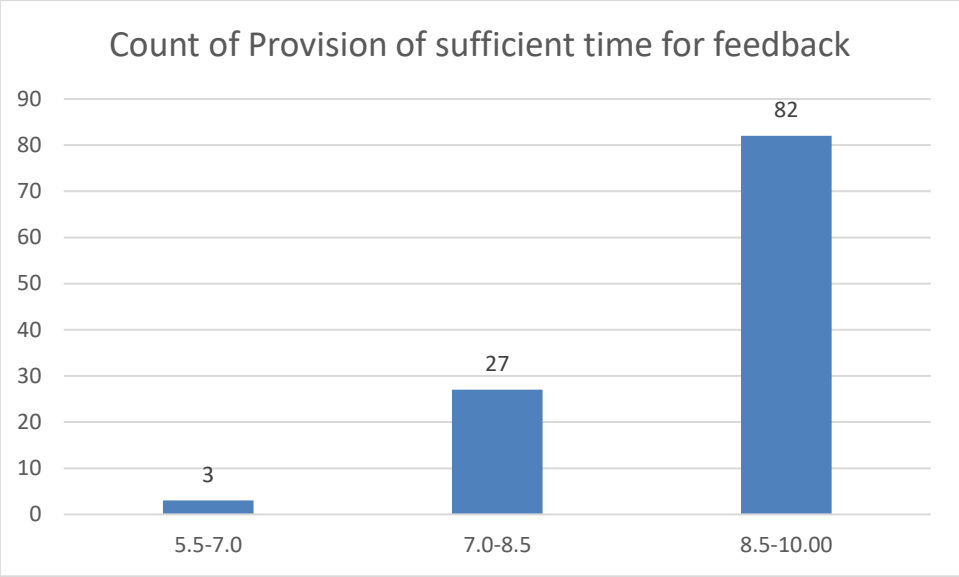

Name of the Teacher: Mr Debo Prasad Gogoi

Department: History

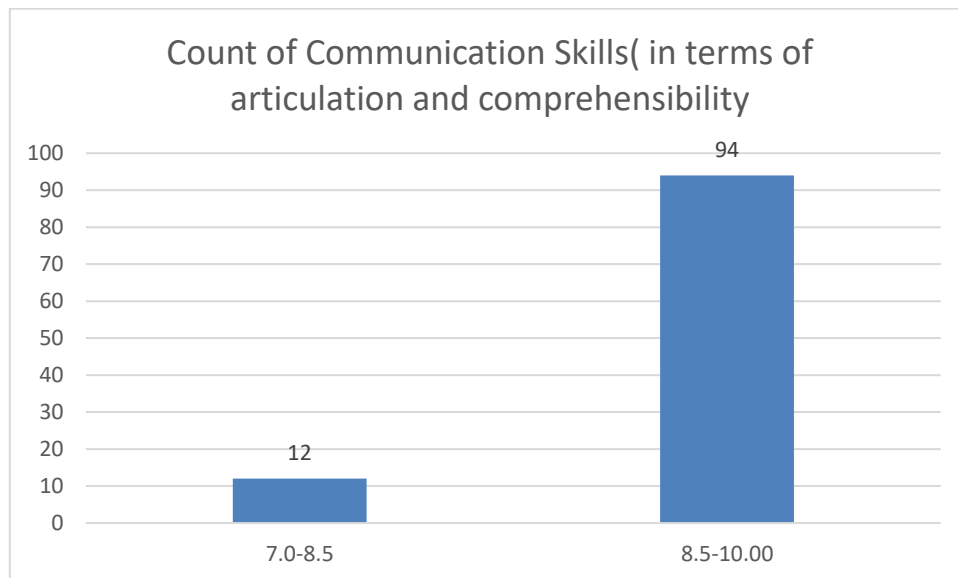
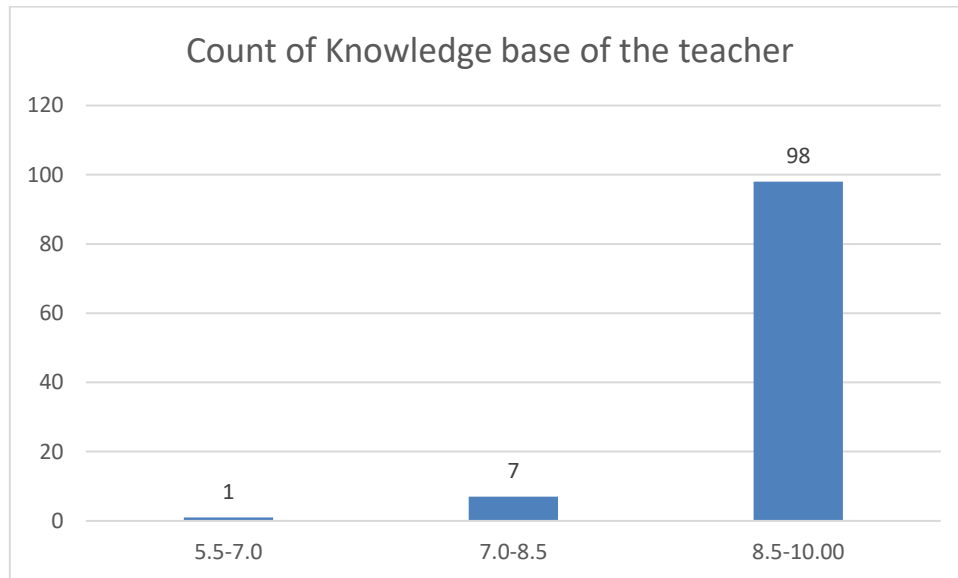

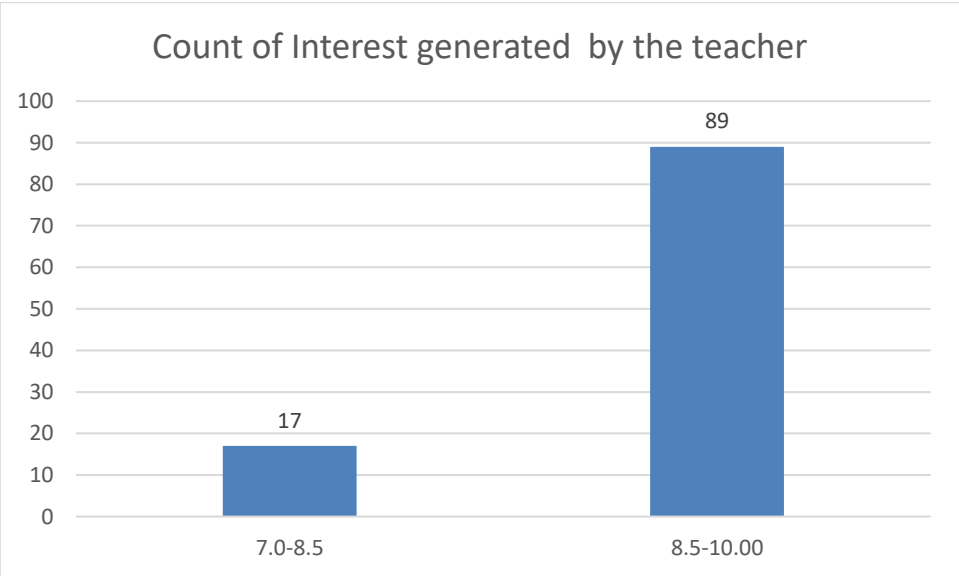
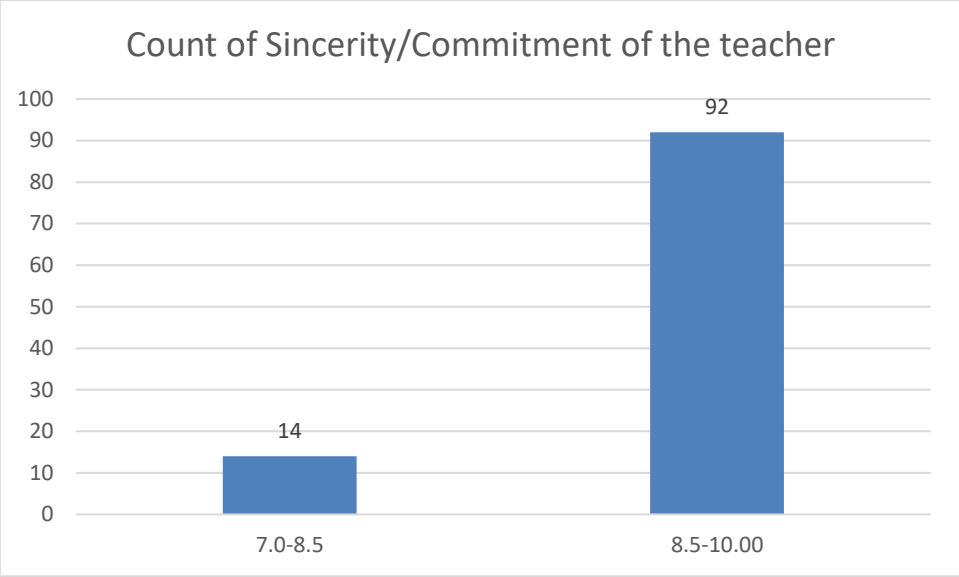

Count of Ability to integrate course material with environment/other issues, to provide a broader perspective

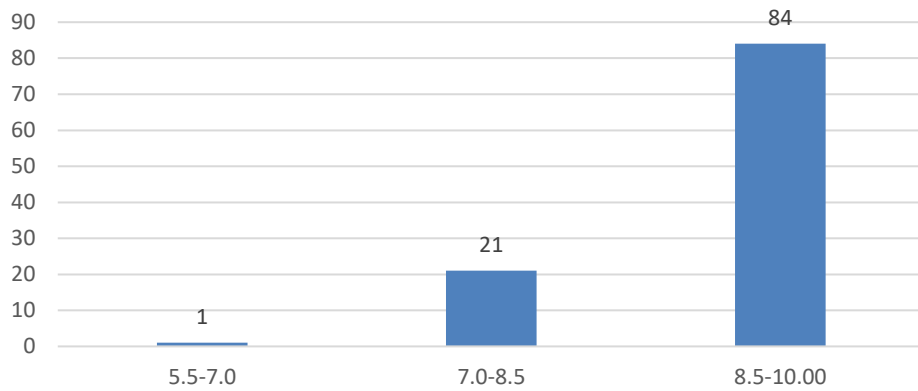

Count of Ability to integrate content with other courses

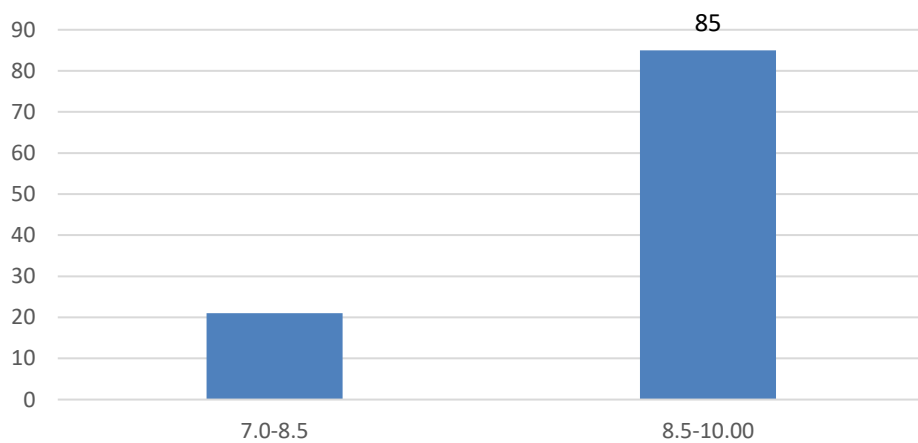

Count of Accessibility of the teacher in and out of the class(includes availability of the teacher to motivate further study and discussion outside class)

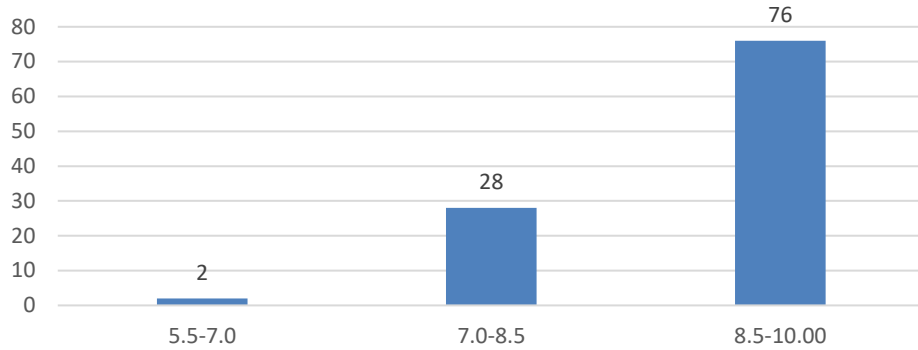

Count of Ability to design quizzes/Test/assignments/examinations and projects to evaluate students understanding of the course

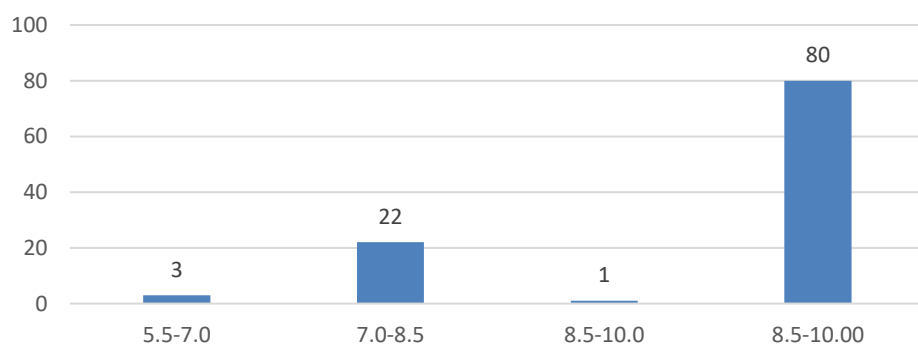

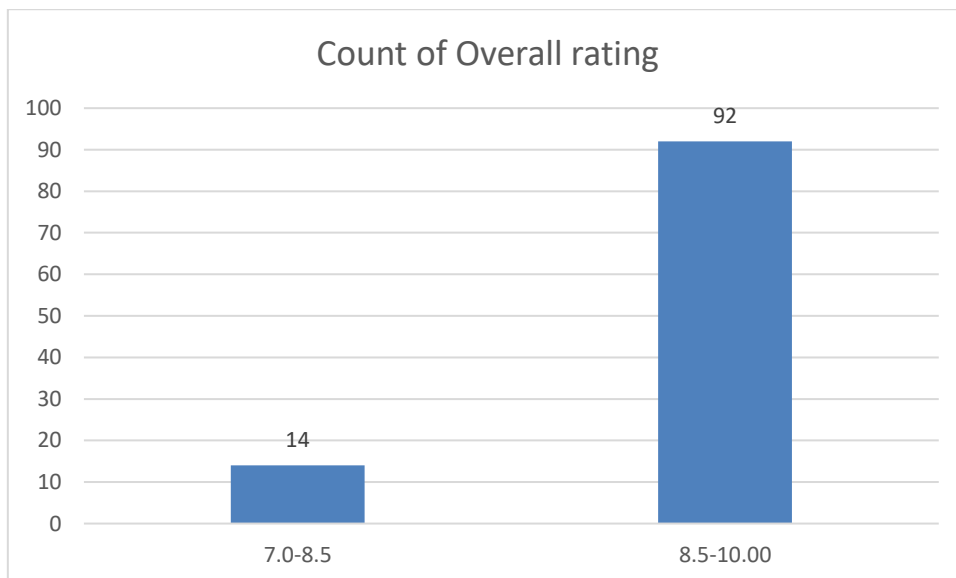
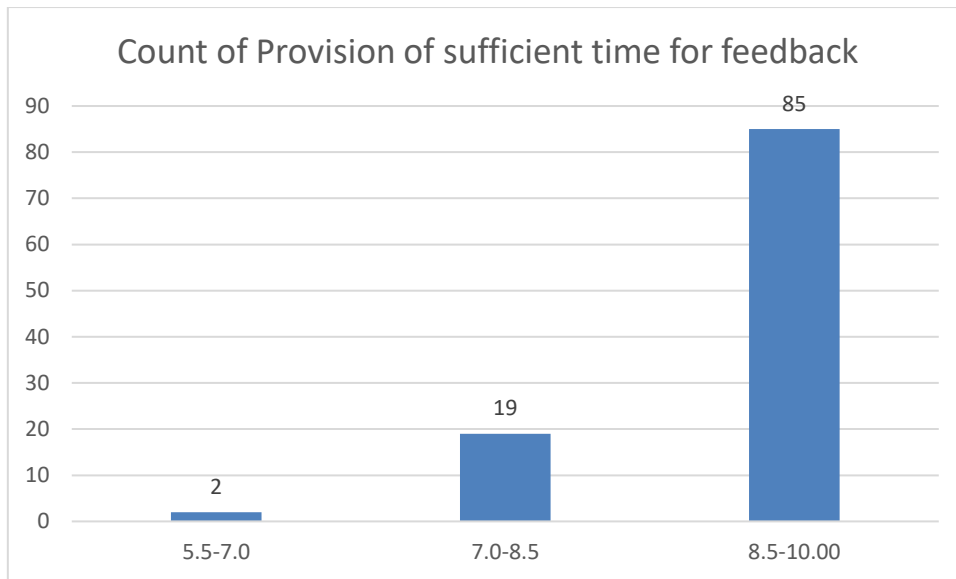

Name of the Teacher:Dr. Tasadduk Amanul Hussain

Department: Physics

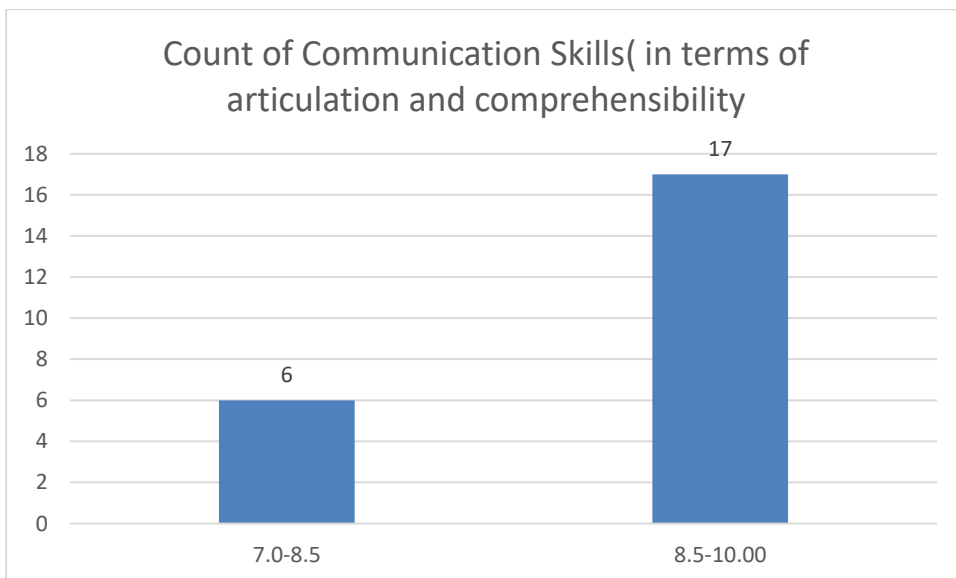
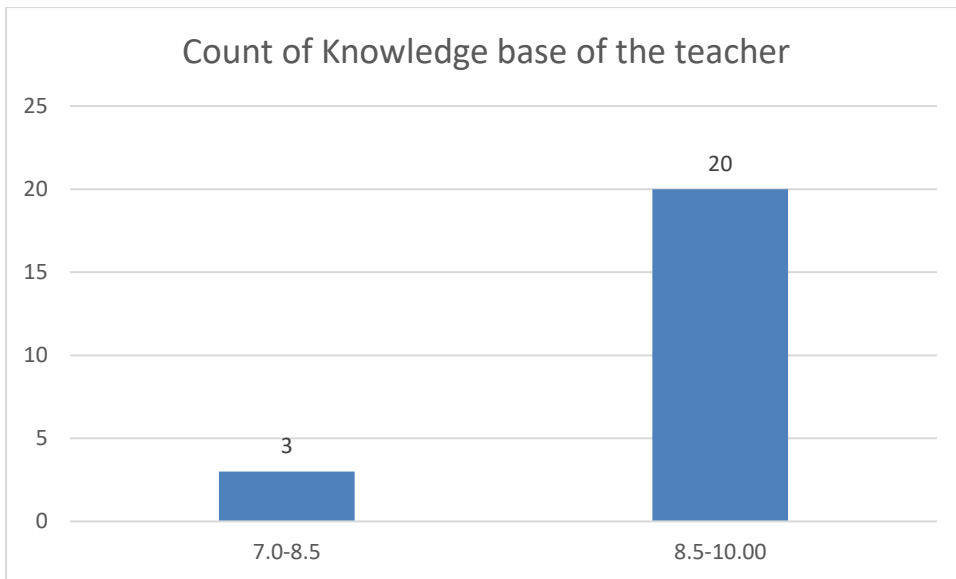

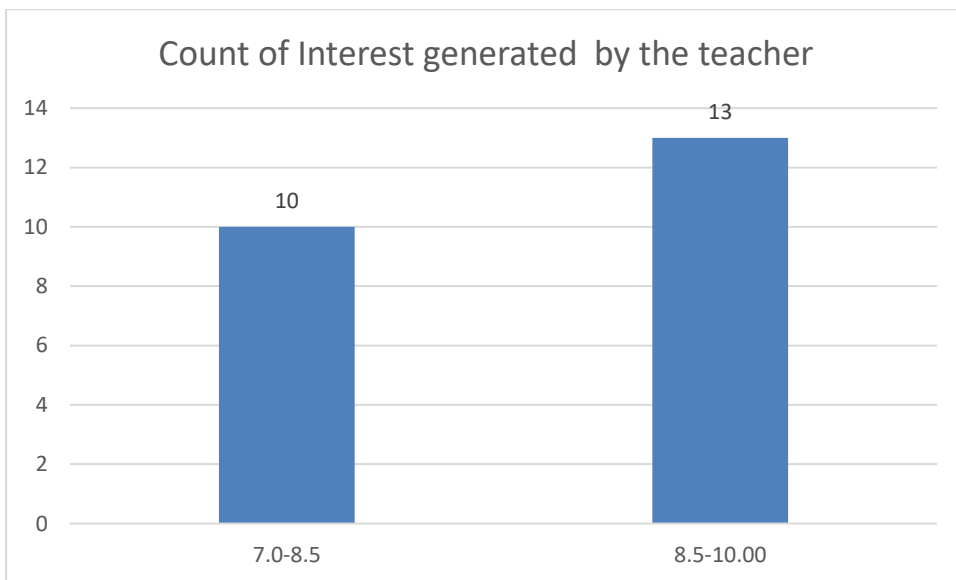
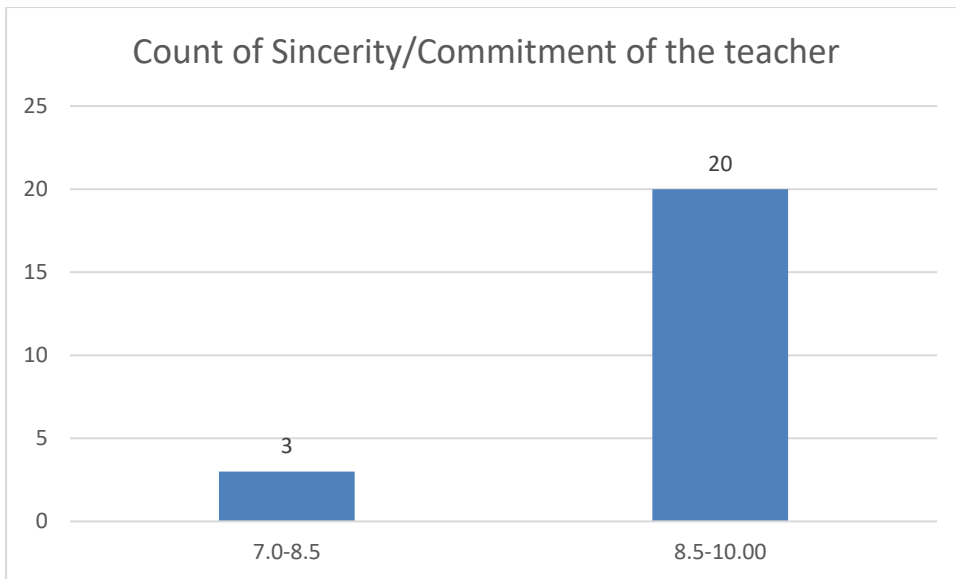

Count of Ability to integrate course material with environment/other issues, to provide a broader perspective

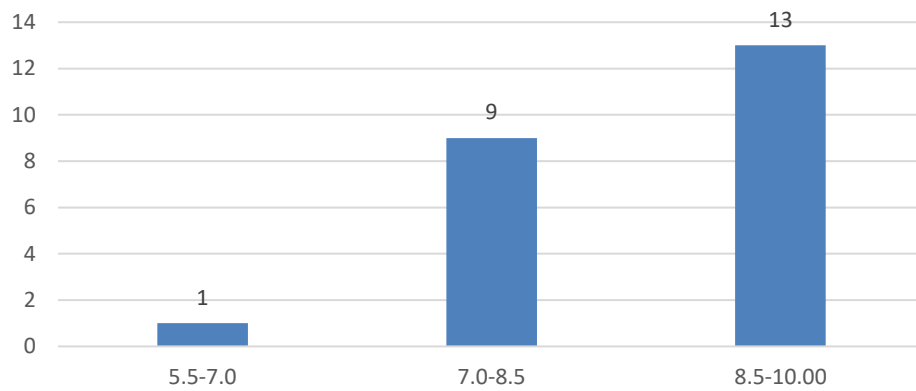

Count of Ability to integrate content with other courses

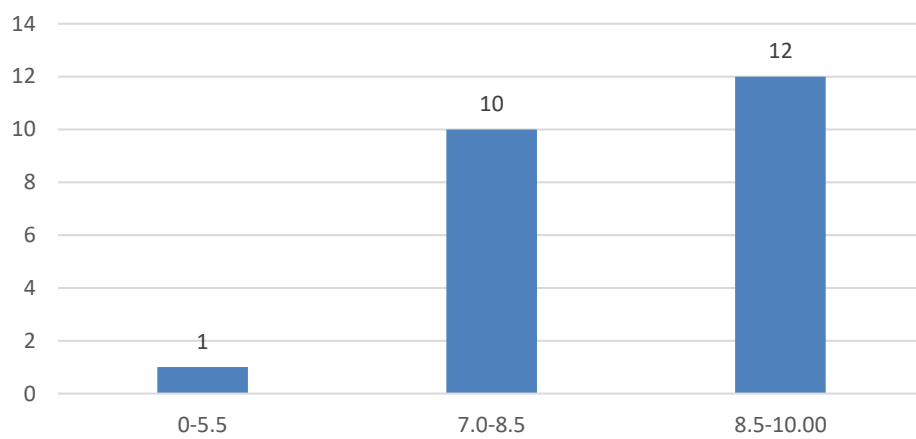

Count of Accessibility of the teacher in and out of the class(includes availability of the teacher to motivate further study and discussion outside class)

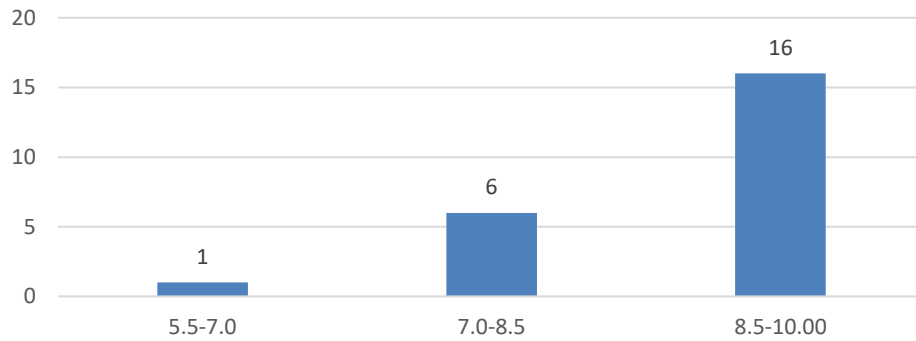

Count of Ability to design quizzes/Test/assignments/examinations and projects to evaluate students understanding of the course

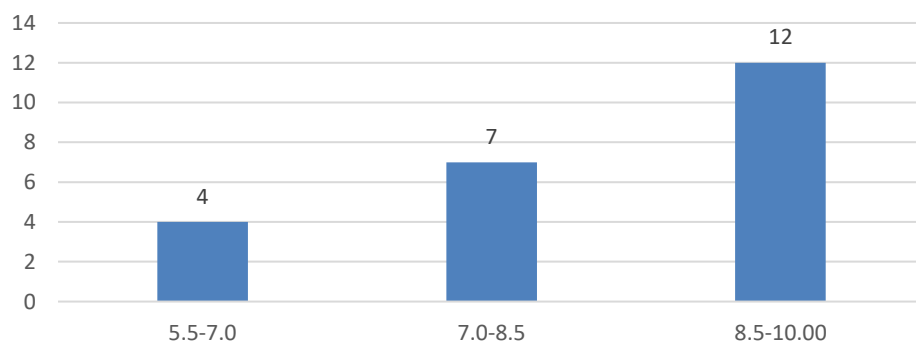

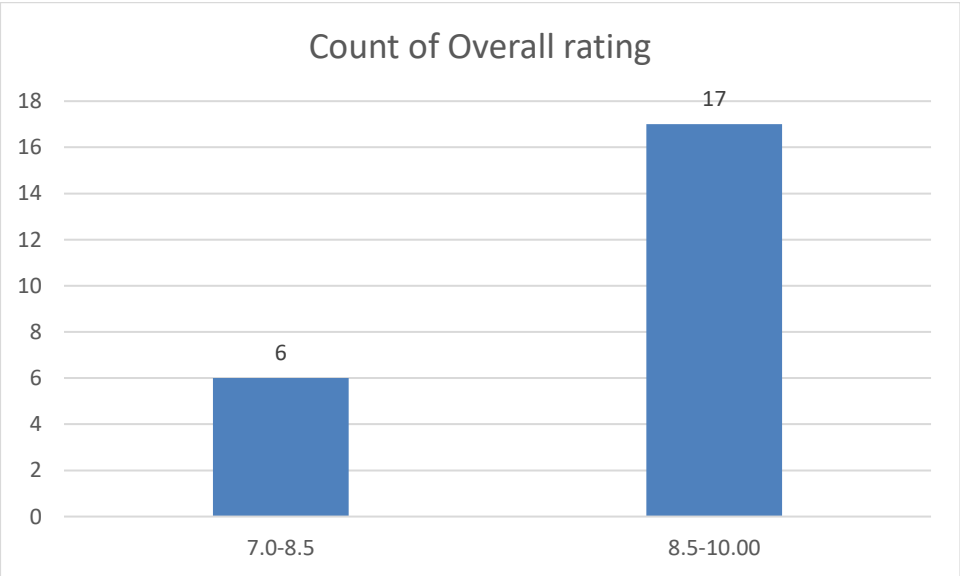
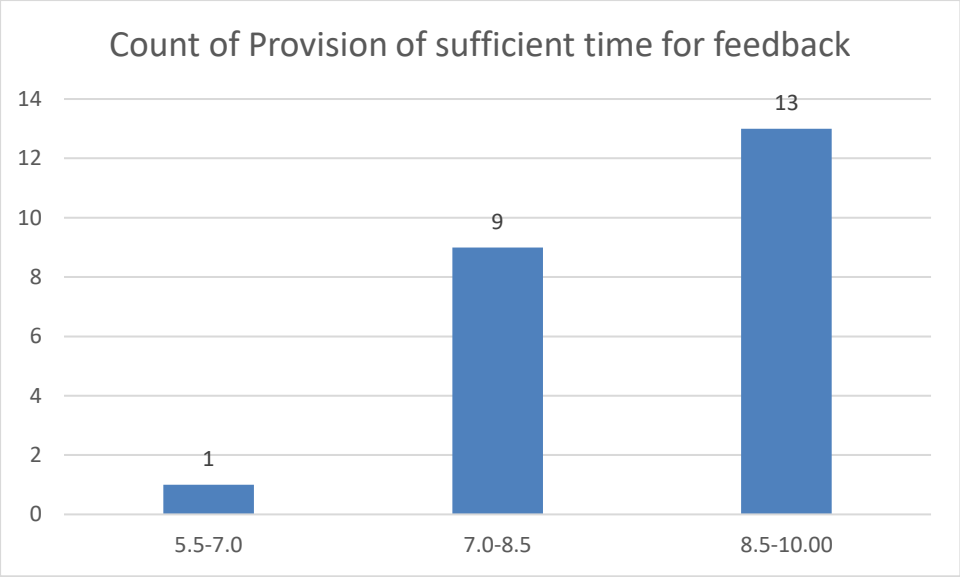

Students' Feedback on Individual Teacher, 2020-2021

Feedback from the odd semester students was taken during January, 2022 on teachers of the College. For this purpose, students were asked to give rate of the courses on the following attributes using following 10-point scale on under mentioned parameters and accordingly all those were diagrammatically analysed and reported.

Parameters:

- Knowledge base of the teacher
- Communication Skills in terms of articulation and comprehensibility
- Sincerity/Commitment of the teacher
- Interest generated by the teacher
- Ability to integrate course material with environment/other issues, to provide a broader perspective
- Ability to integrate content with other courses
- Accessibility of the teacher in and out of the class (includes availability of the teacher to motivate further study and discussion outside class)
- Ability to design quizzes/Test/assignments/examinations and projects to evaluate students understanding of the course
- Provision of sufficient time for feedback
- Overall rating

Name of the Teacher: Mousumi Boruah

Department of Assamese

❖ Knowledge base of the teacher

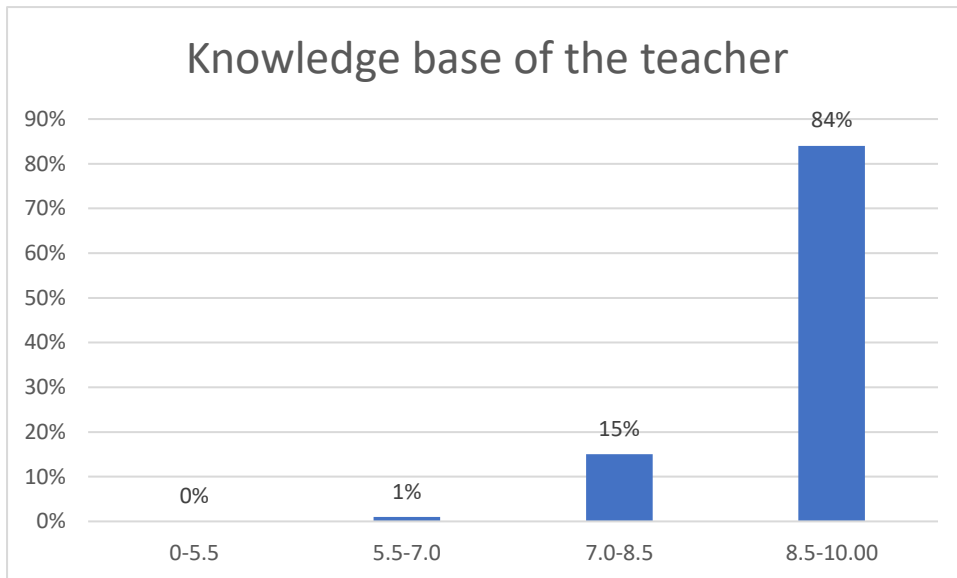

❖ Communication Skills

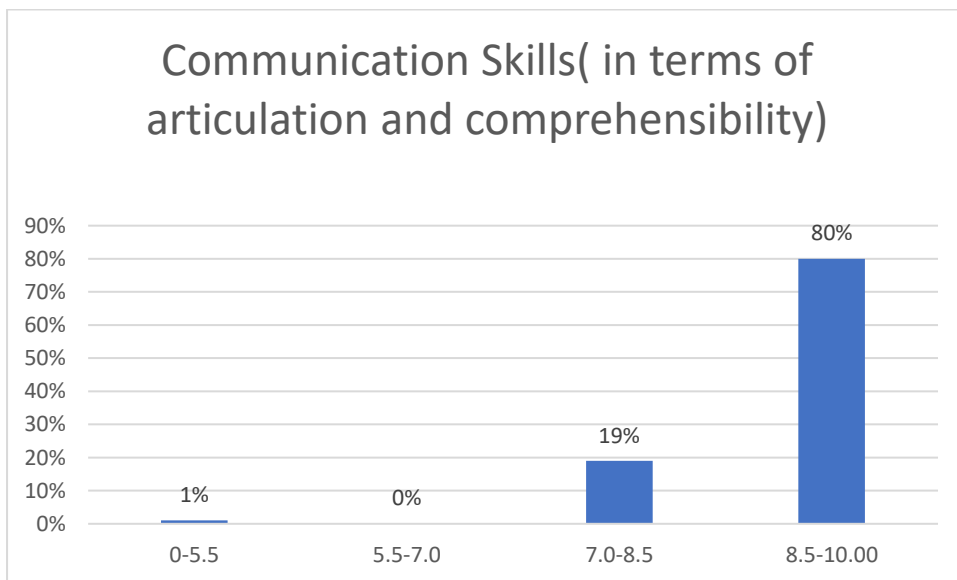

Sincerity/Commitment of the teacher

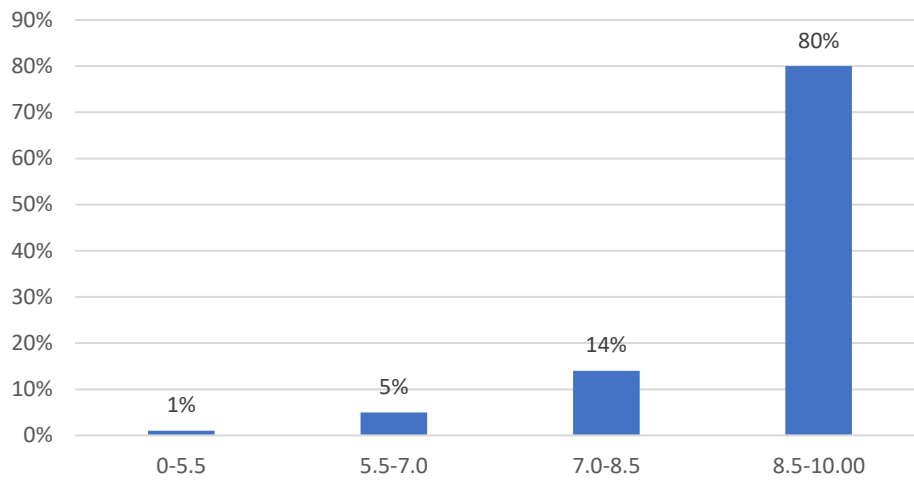

Interest generated by the teacher

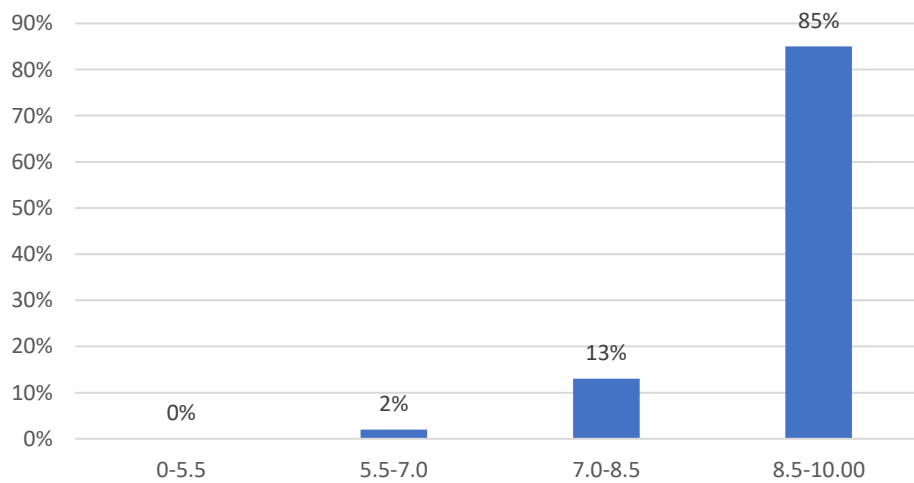

Ability to integrate course material with environment/other issues, to provide a broader perspective

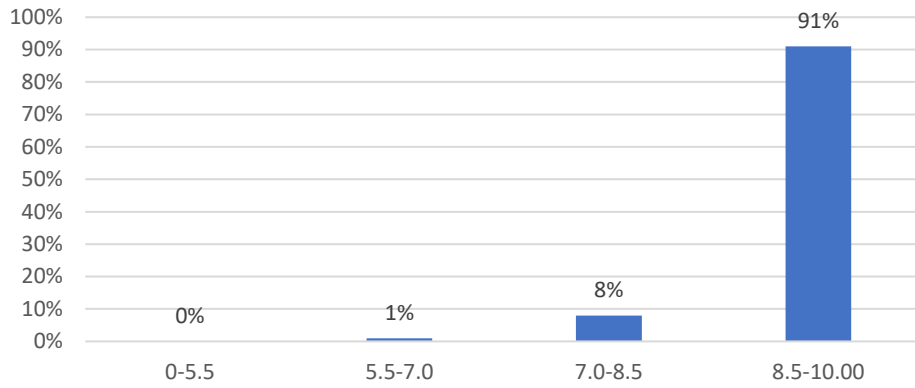

Ability to integrate content with other courses

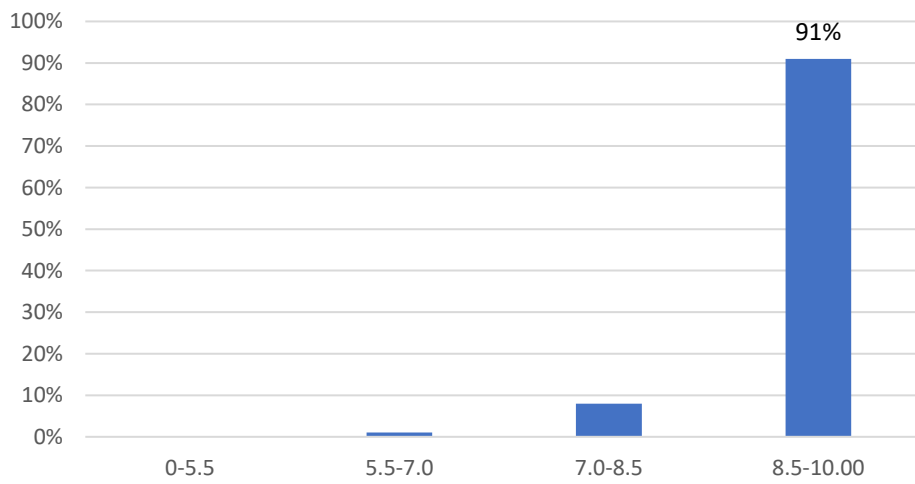

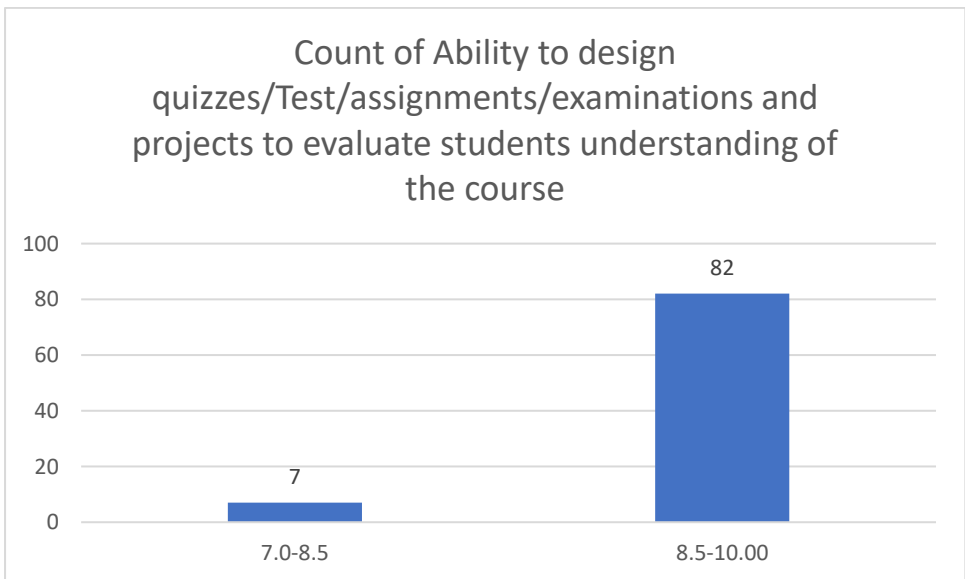
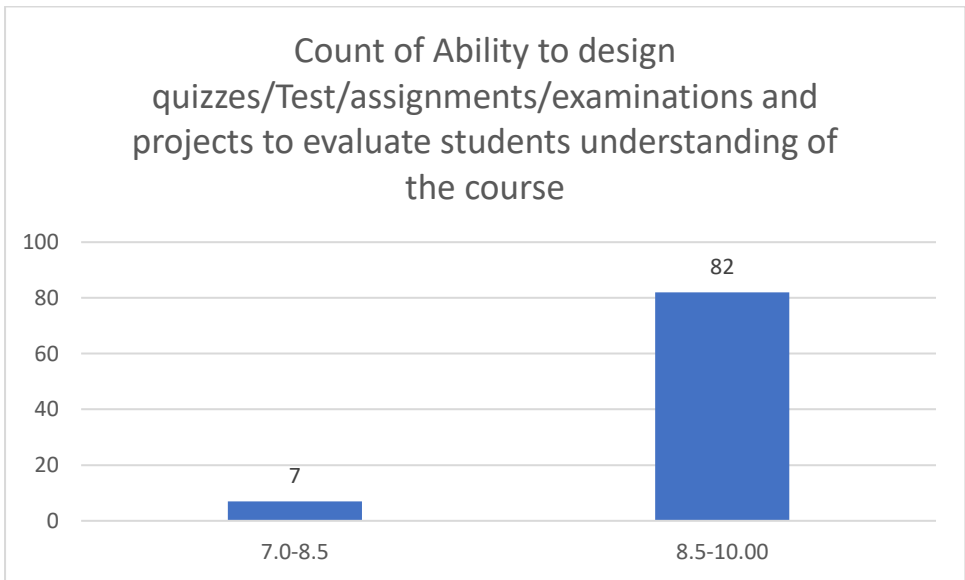
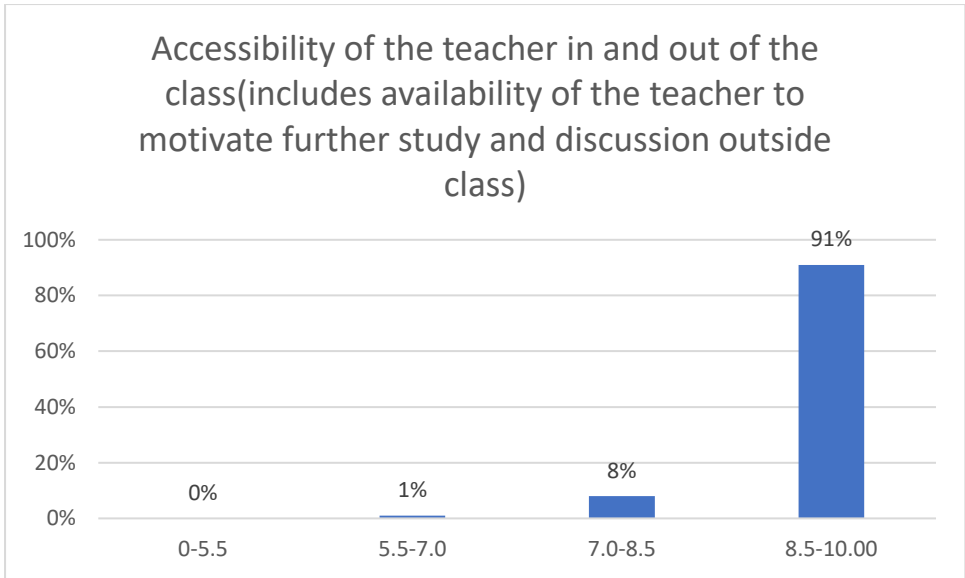

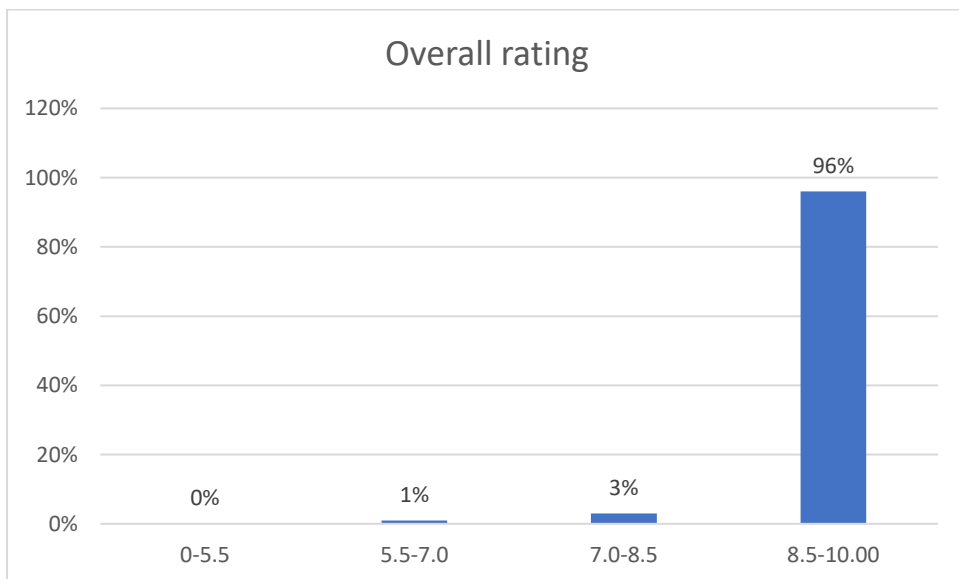
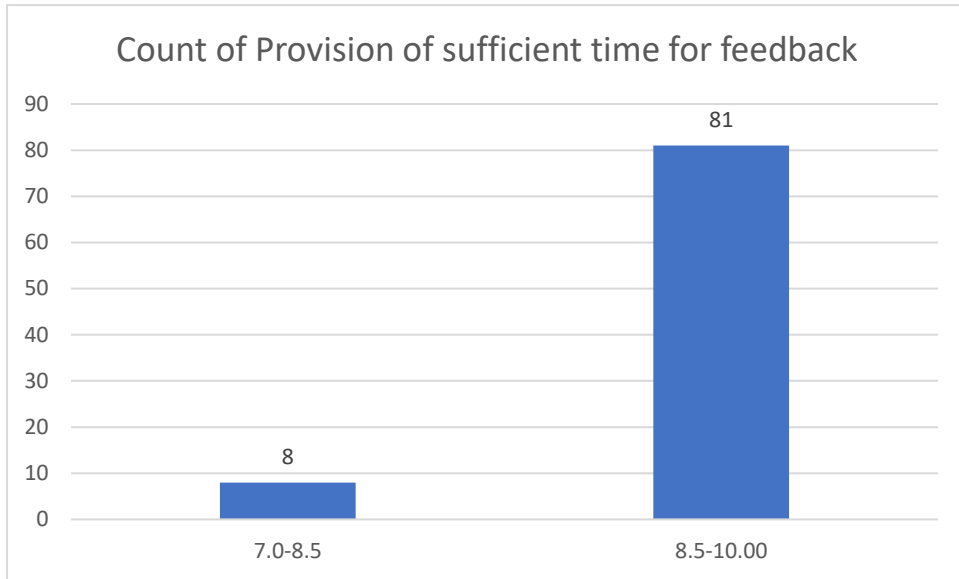

Name of the Teacher: Dr. Jyotirmoyee Bhattacharya

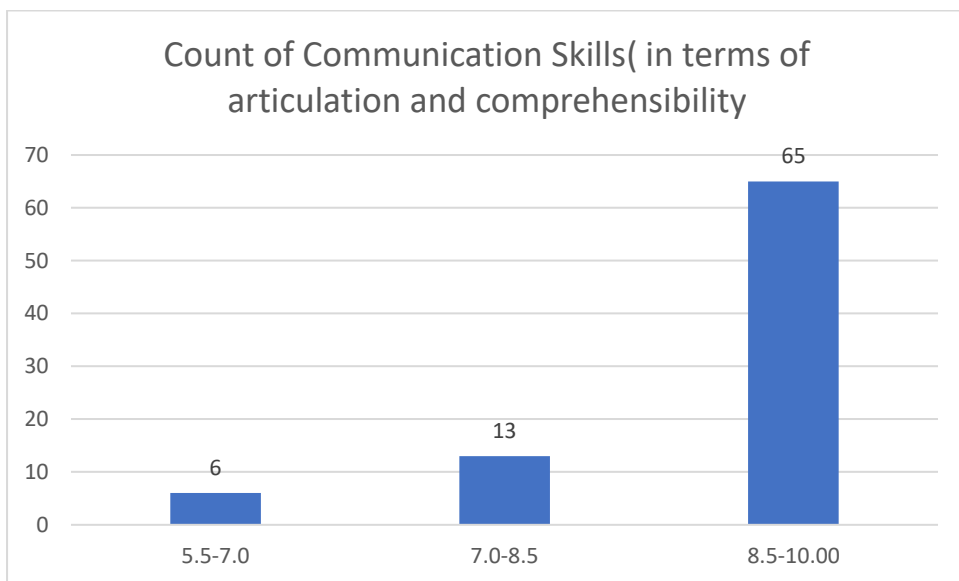
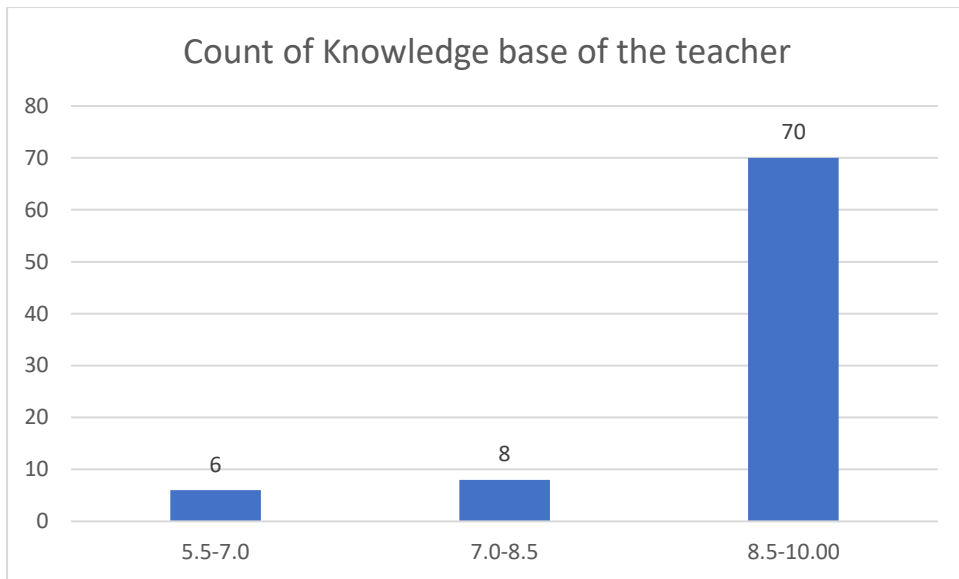

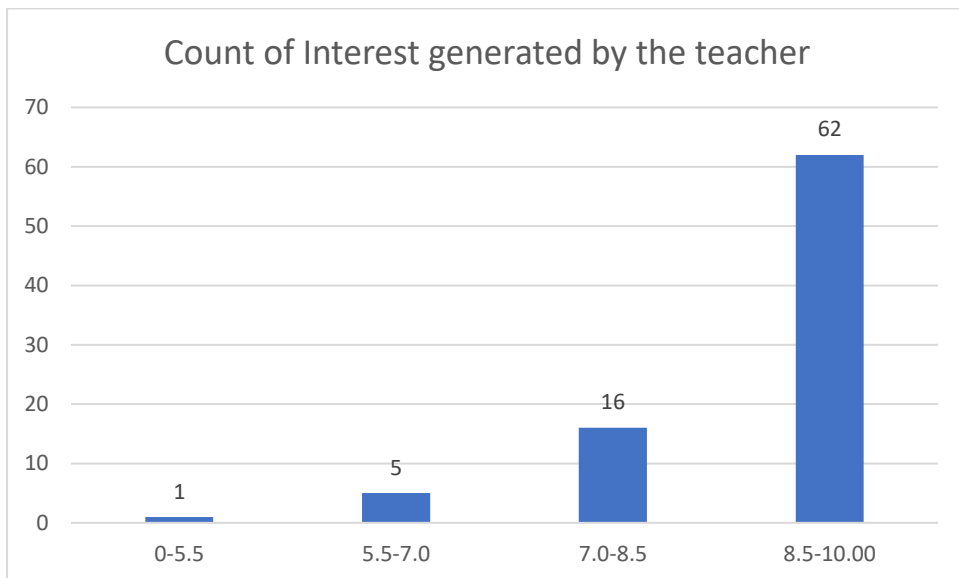
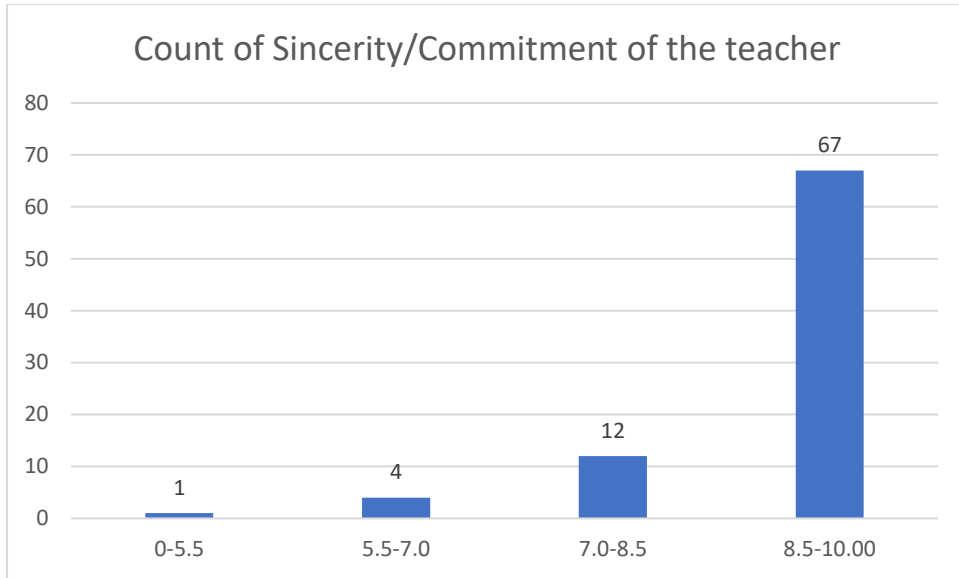

Count of Ability to integrate course material with environment/other issues, to provide a broader perspective

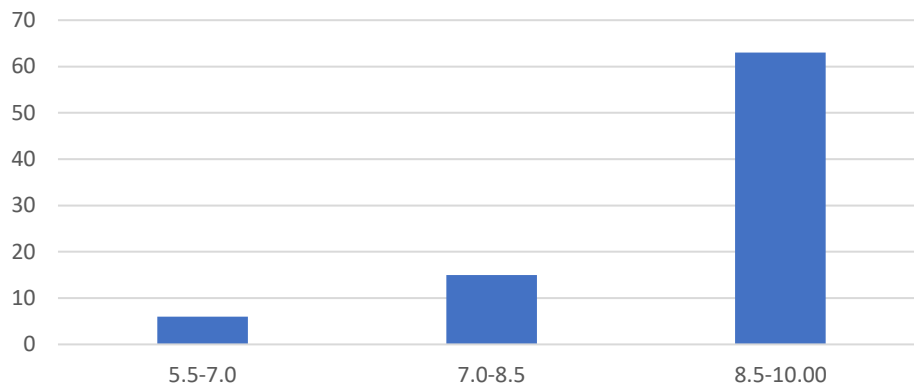

Count of Ability to integrate content with other courses

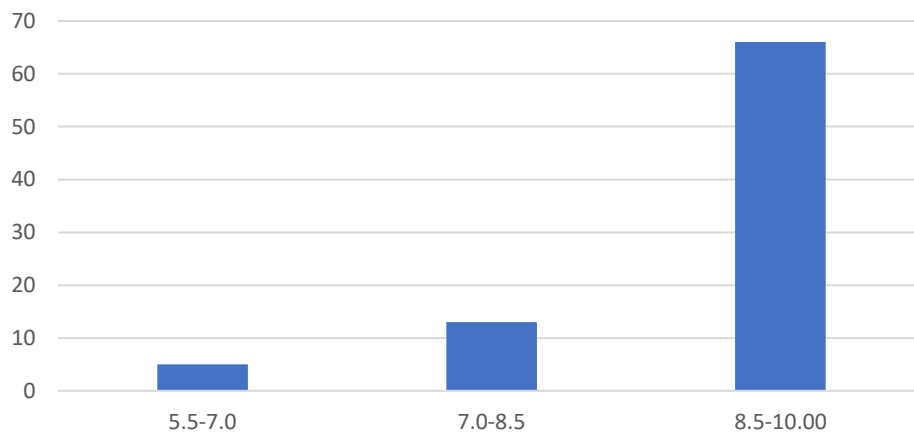

Count of Accessibility of the teacher in and out of the class(includes availability of the teacher to motivate further study and discussion outside class)

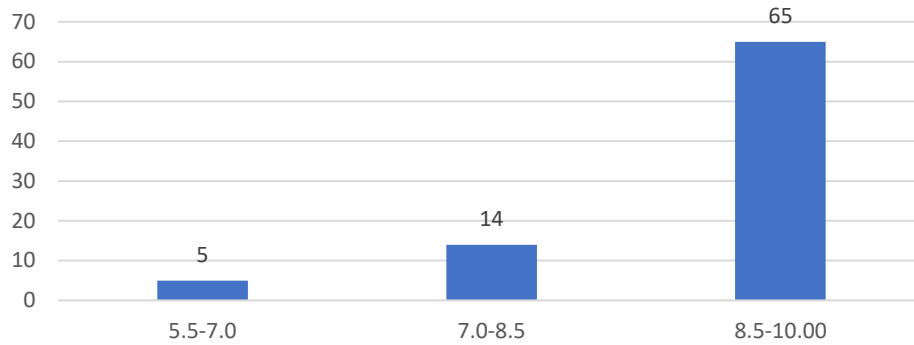

Count of Ability to design quizzes/Test/assignments/examinations and projects to evaluate students understanding of the course

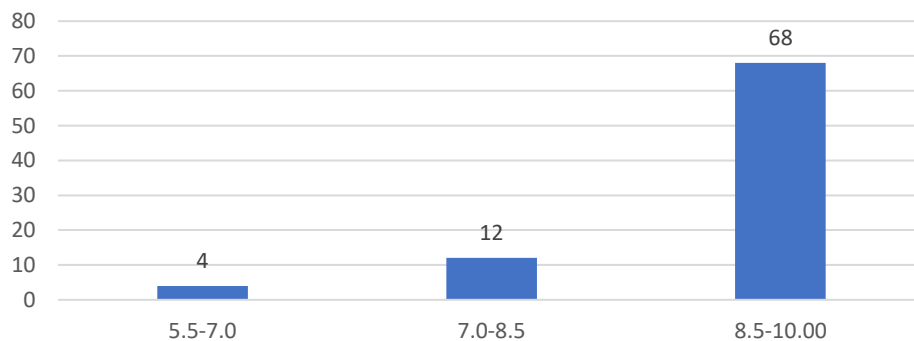

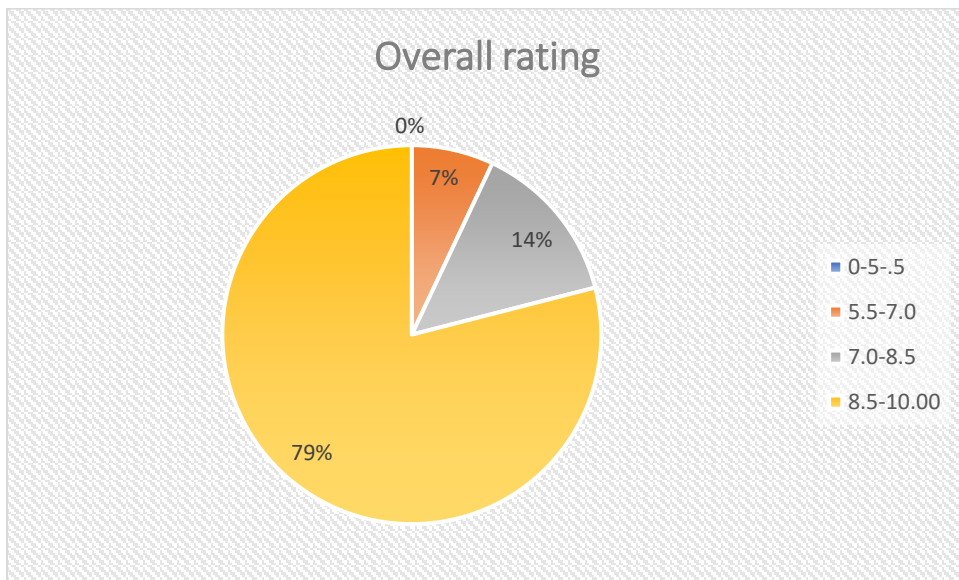
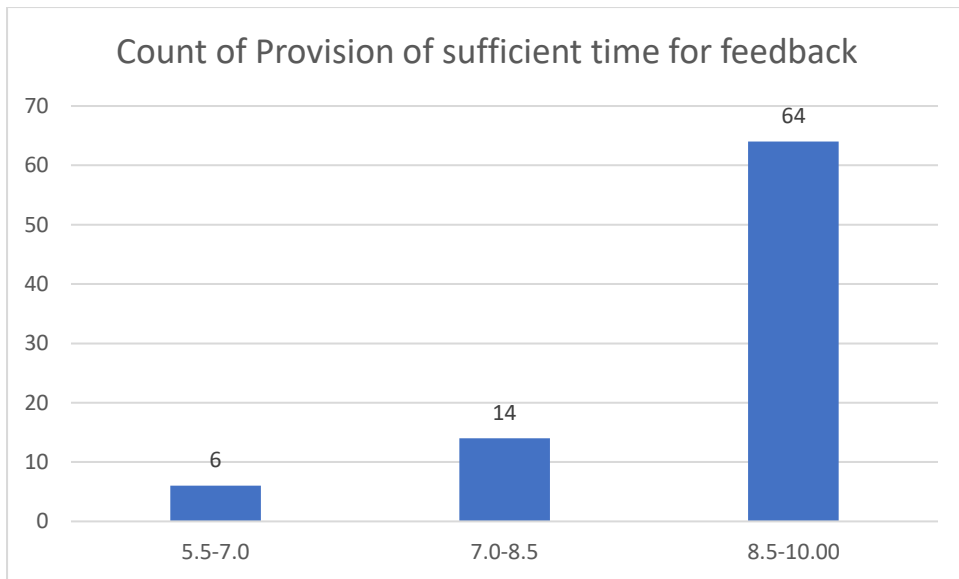

Name of the Teacher: Dr Jaya Kalita

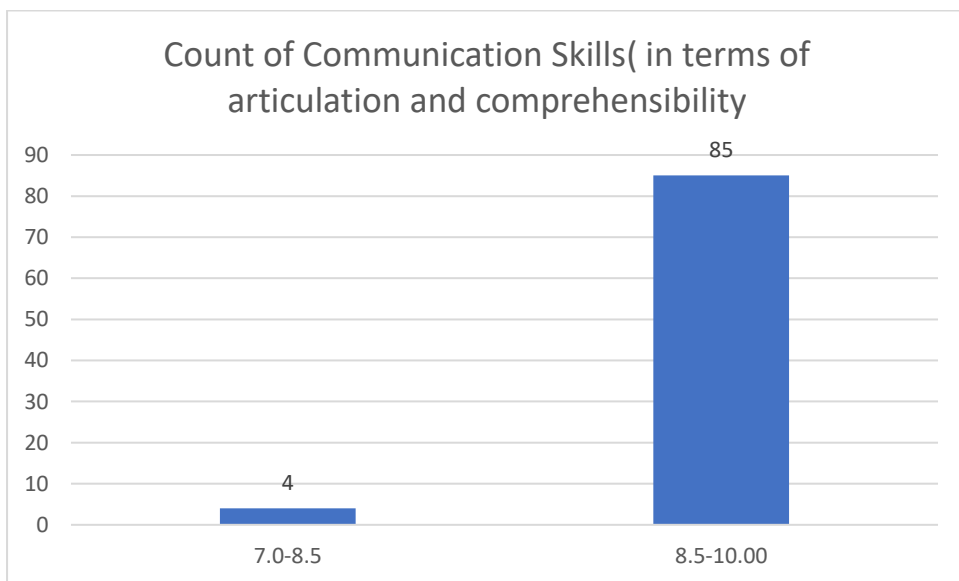
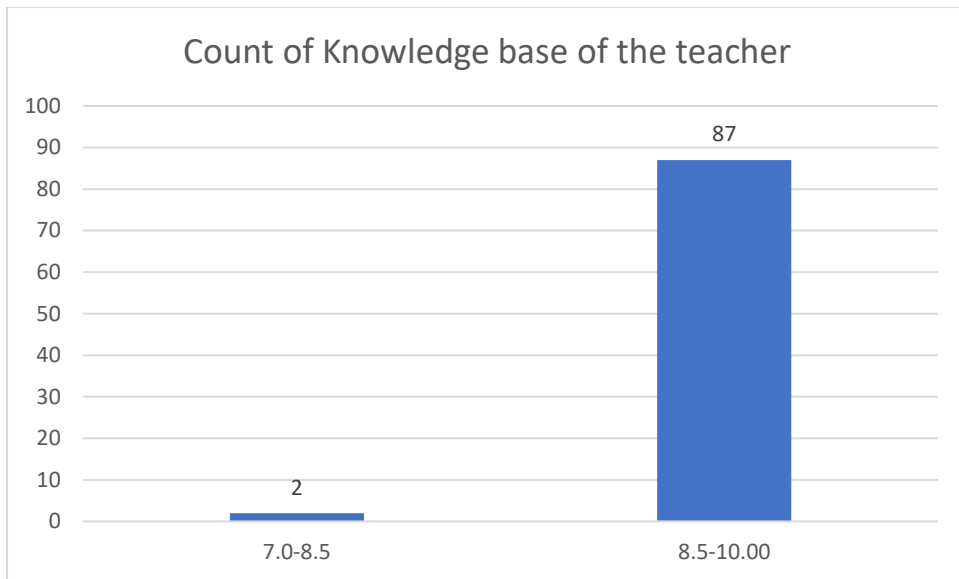

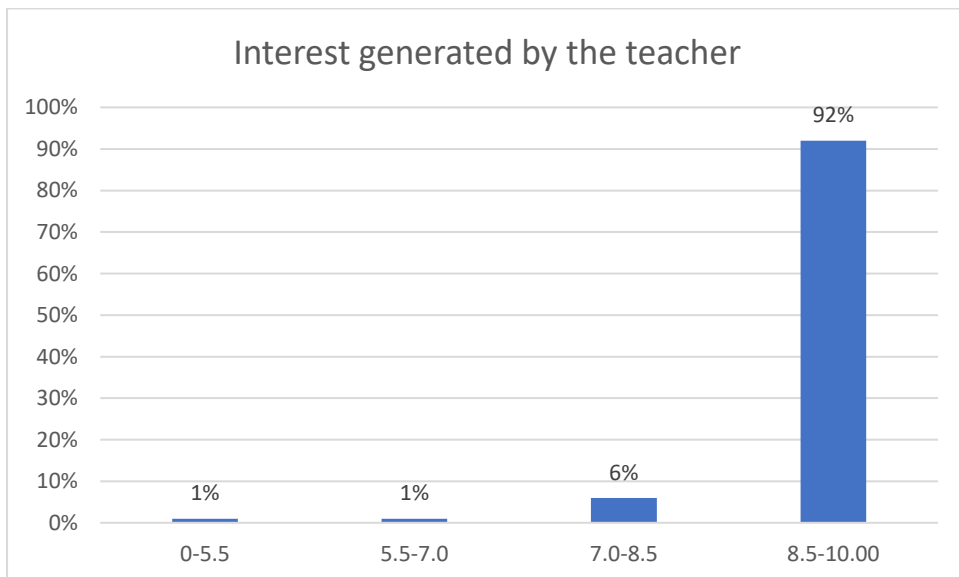
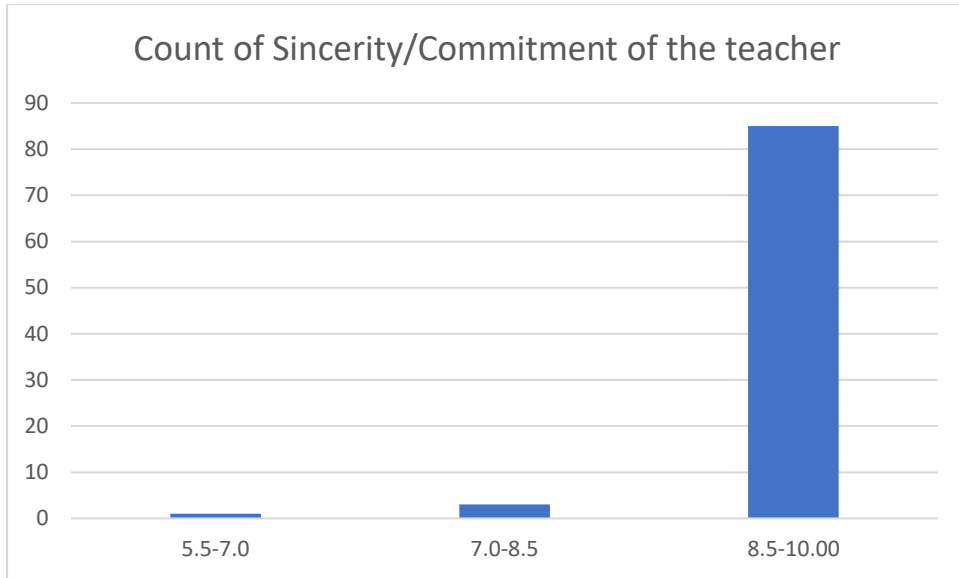

Count of Ability to integrate course material with environment/other issues, to provide a broader perspective

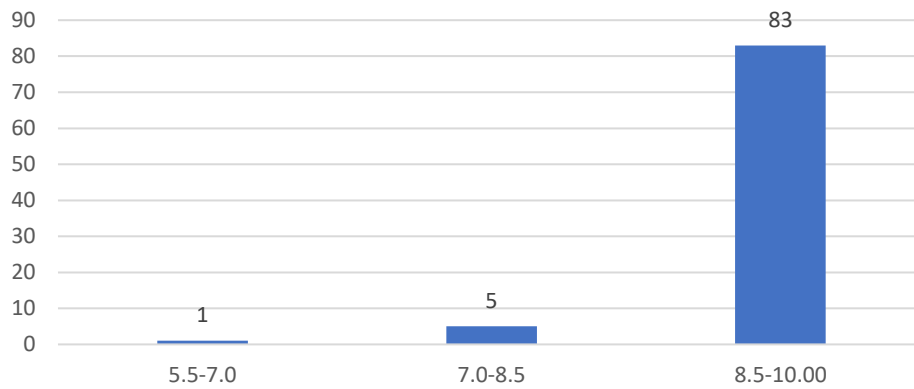

Count of Ability to integrate content with other courses

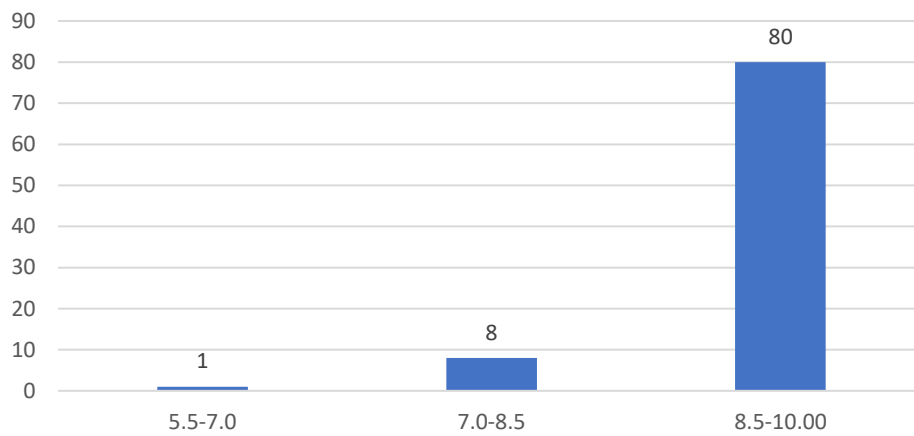

Count of Accessibility of the teacher in and out of the class(includes availability of the teacher to motivate further study and discussion outside class)

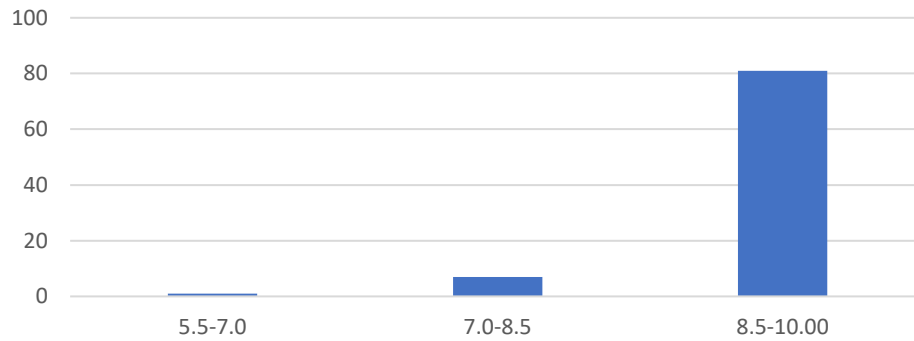

Count of Ability to design quizzes/Test/assignments/examinations and projects to evaluate students understanding of the course

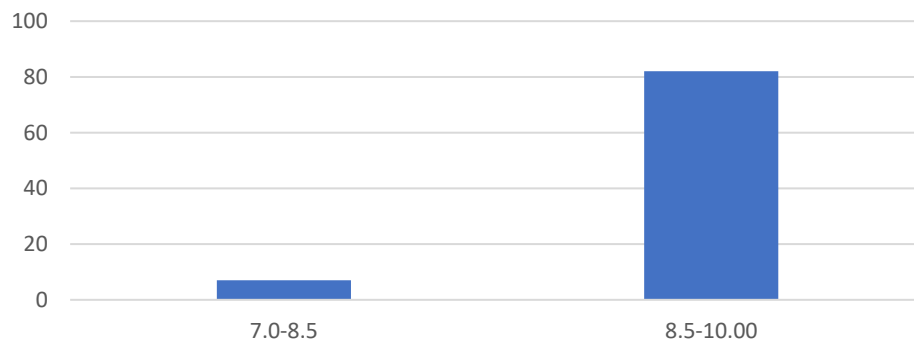

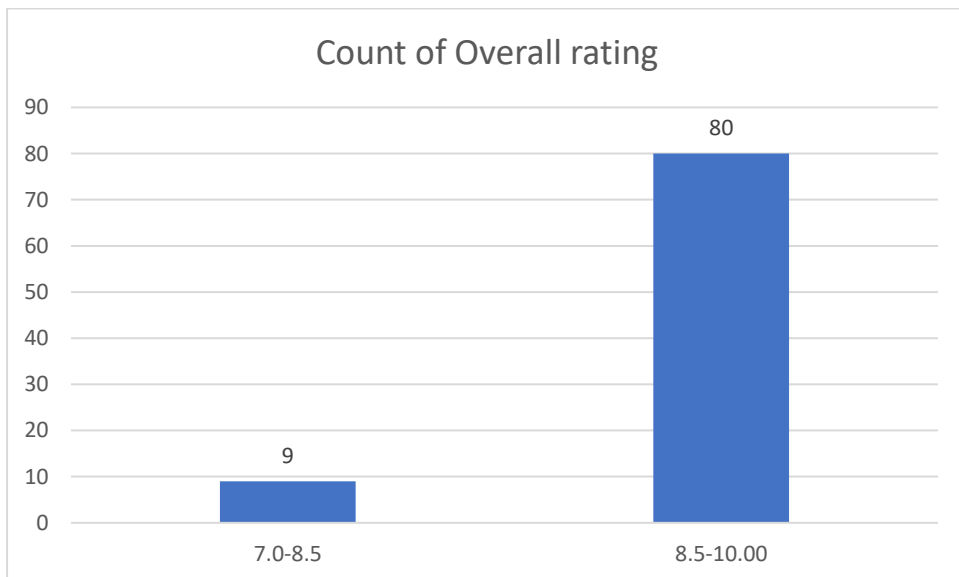
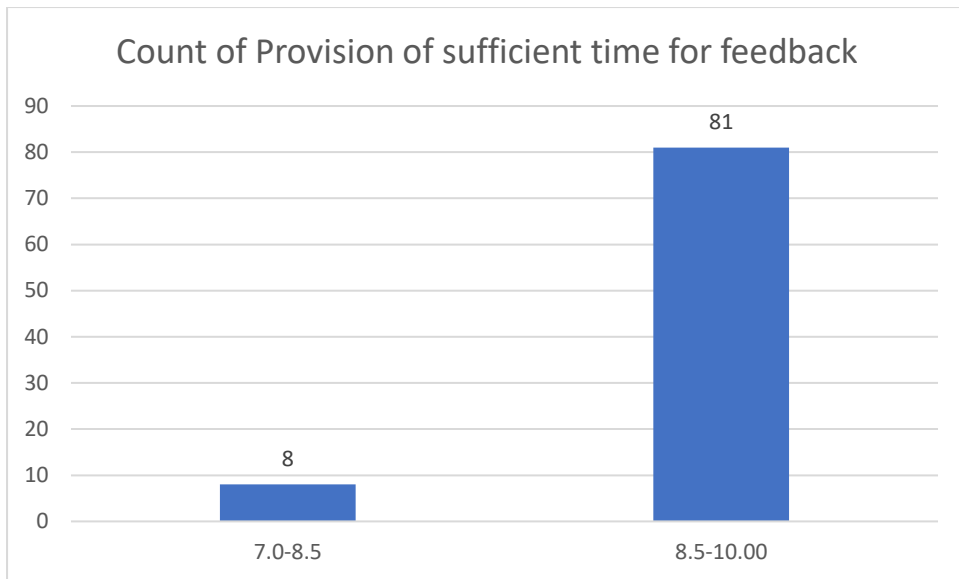

Name of the Teacher: Dhruva Kr Sardar

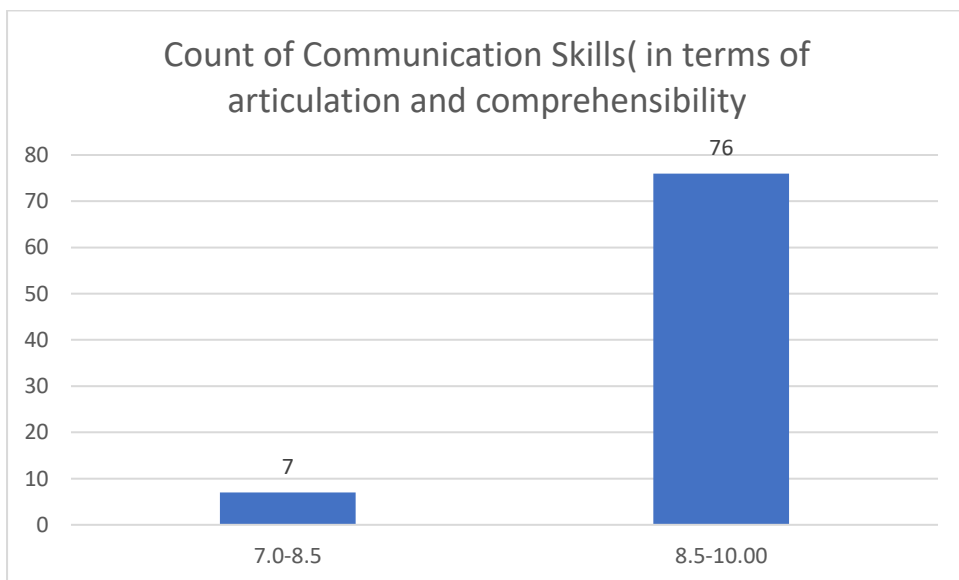
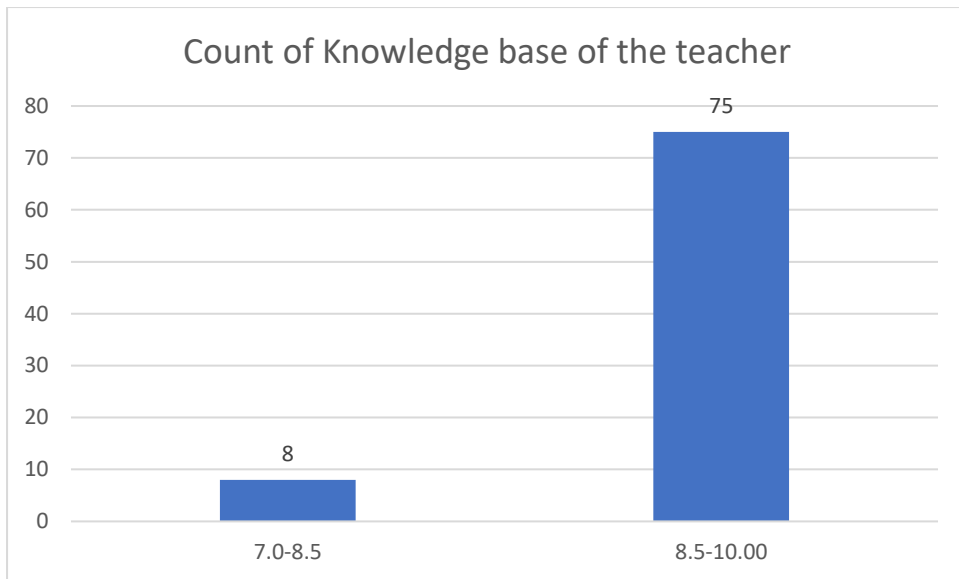

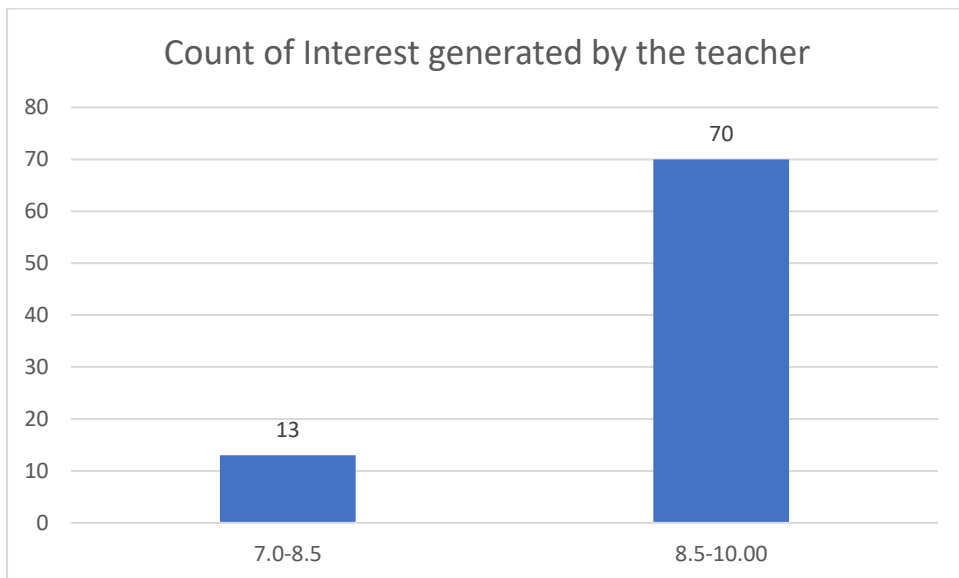
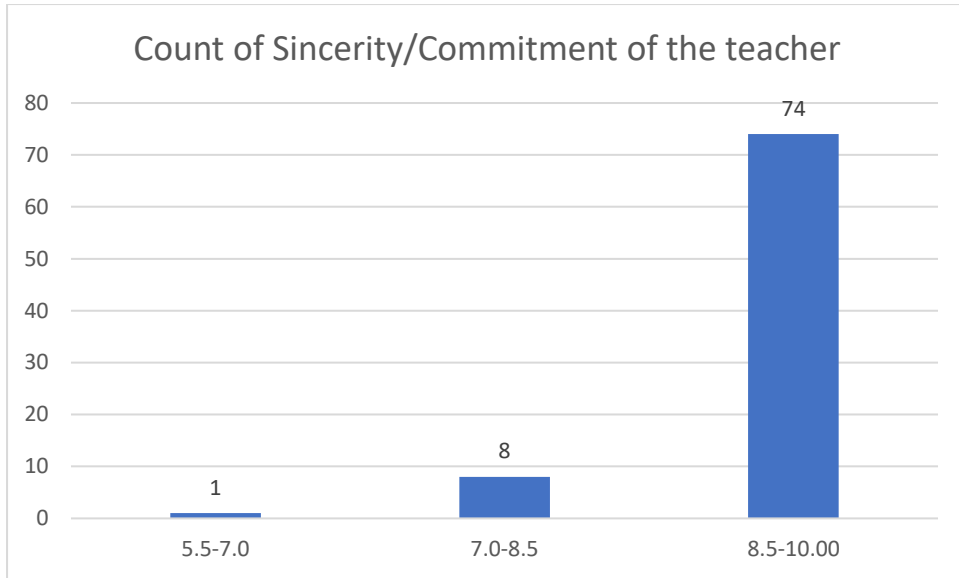

Count of Ability to integrate course material with environment/other issues, to provide a broader perspective

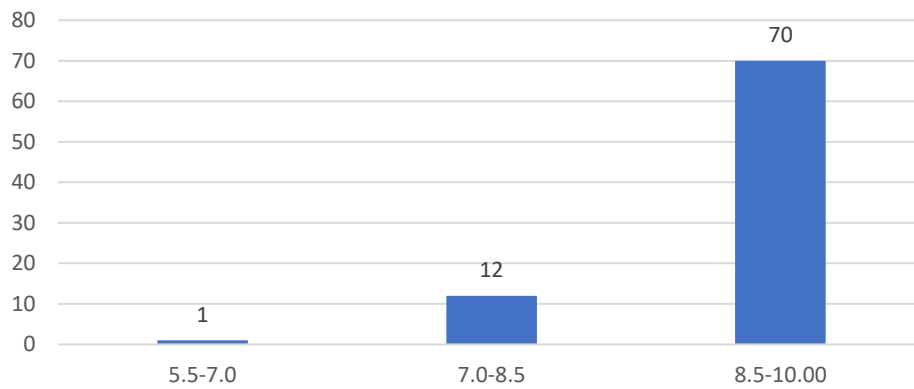

Count of Ability to integrate content with other courses

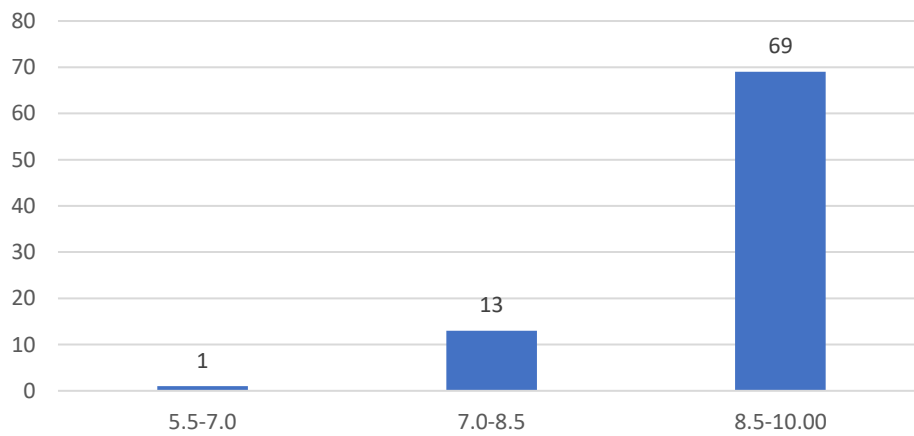

Count of Accessibility of the teacher in and out of the class(includes availability of the teacher to motivate further study and discussion outside class)

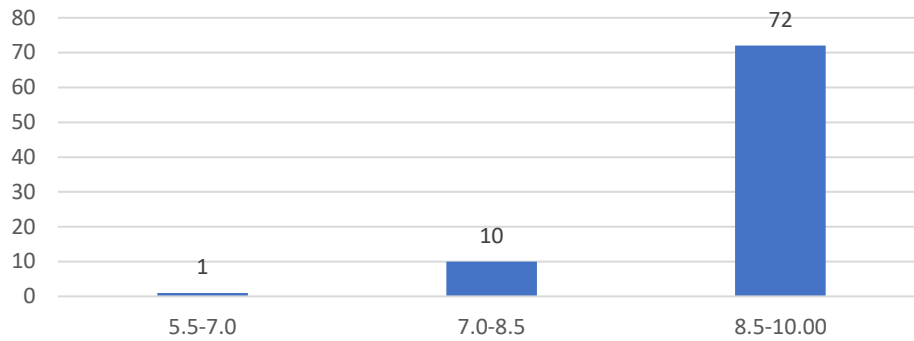

Count of Ability to design quizzes/Test/assignments/examinations and projects to evaluate students understanding of the course

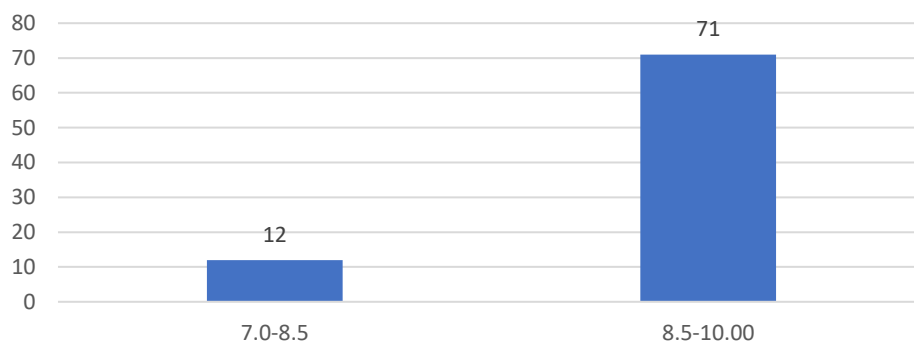

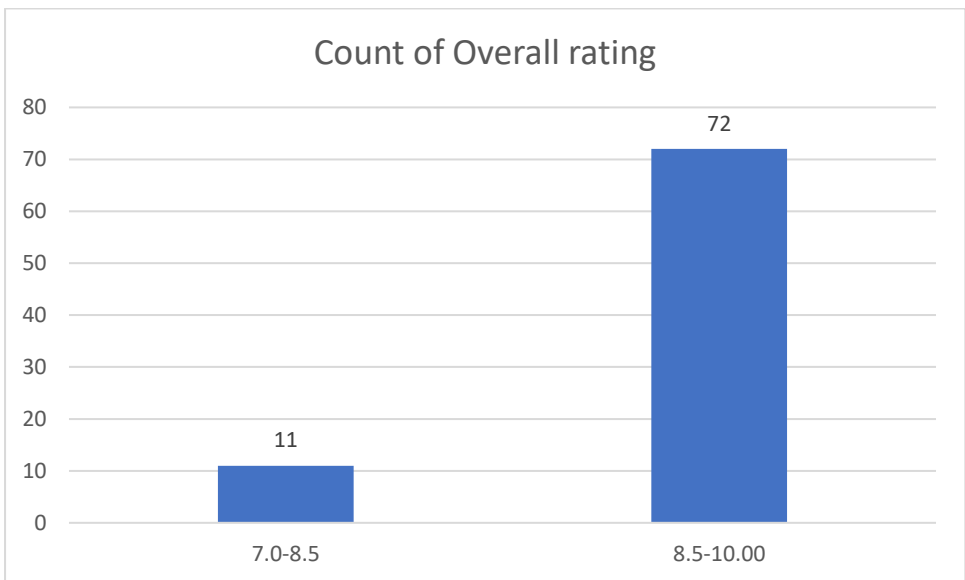
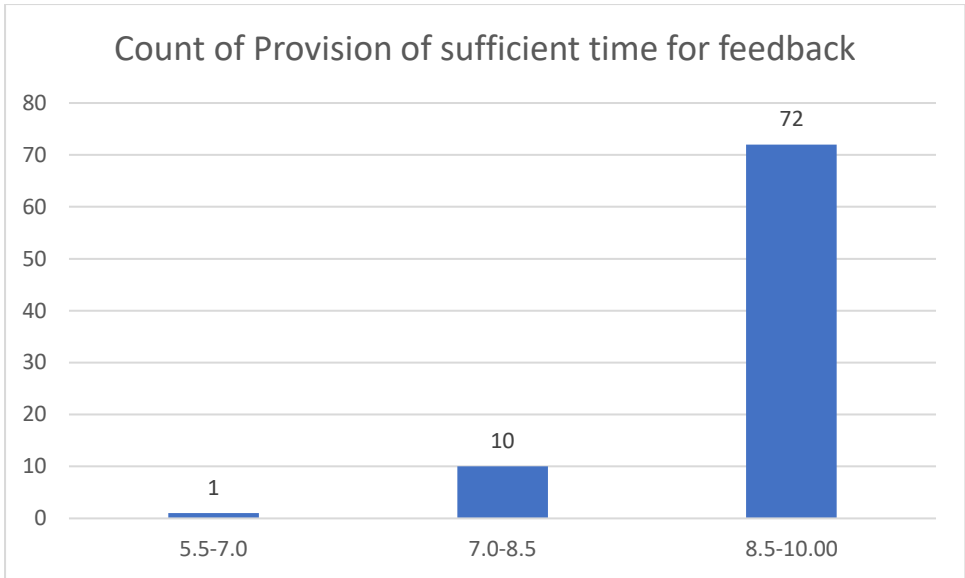

Department of Botany

Name of the Teacher: Dr. Roshon Sarmah

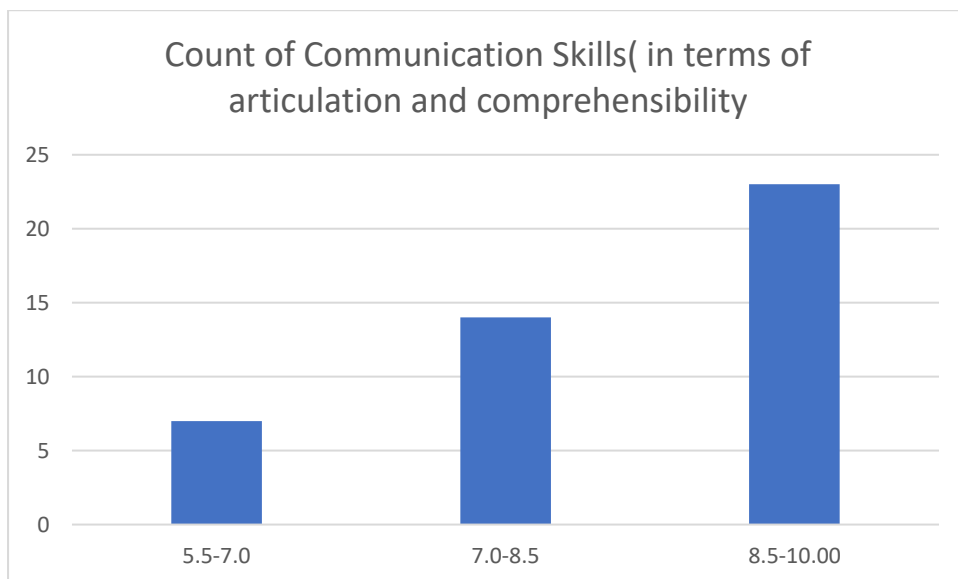
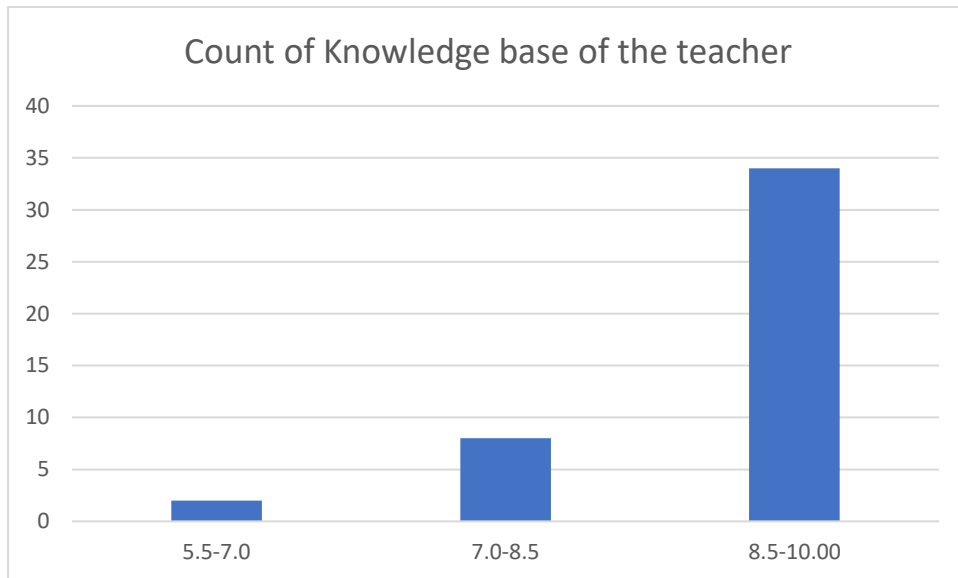

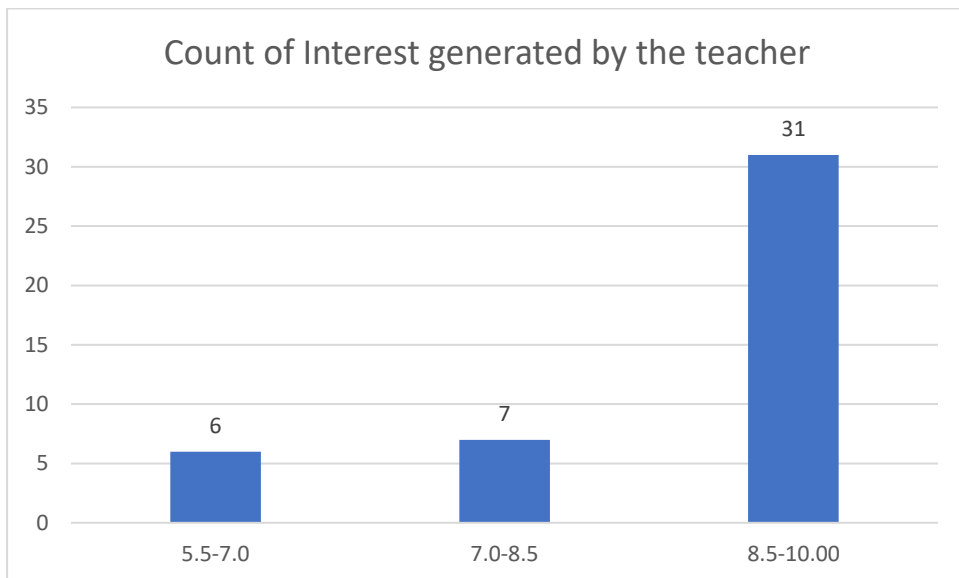
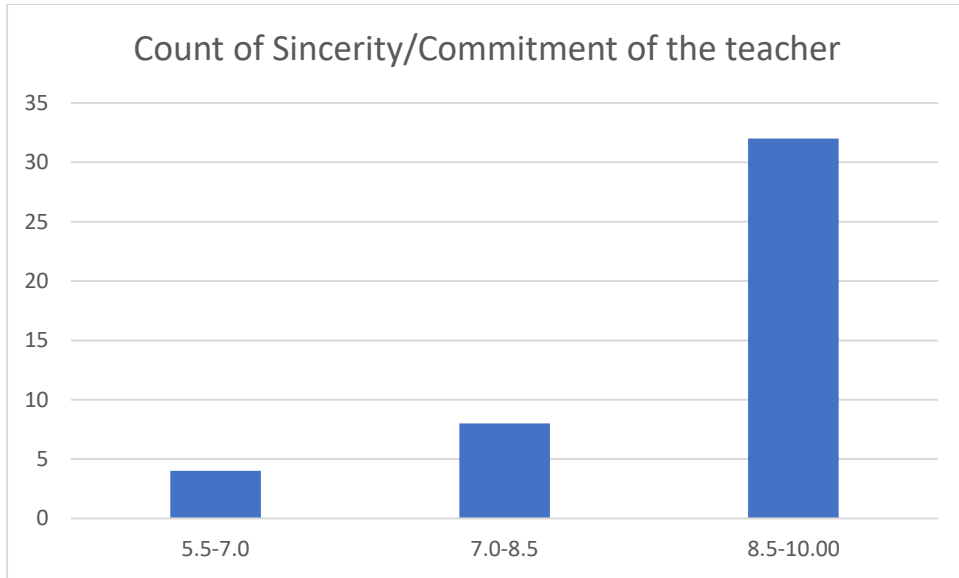

Count of Ability to integrate course material with environment/other issues, to provide a broader perspective

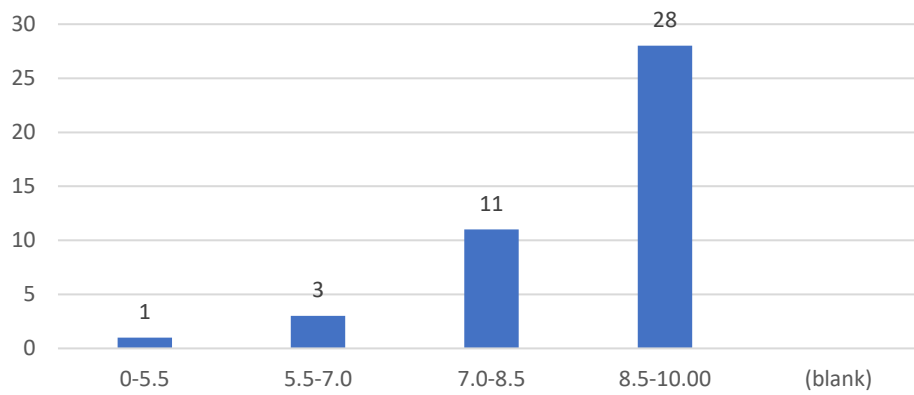

Ability to integrate content with other courses

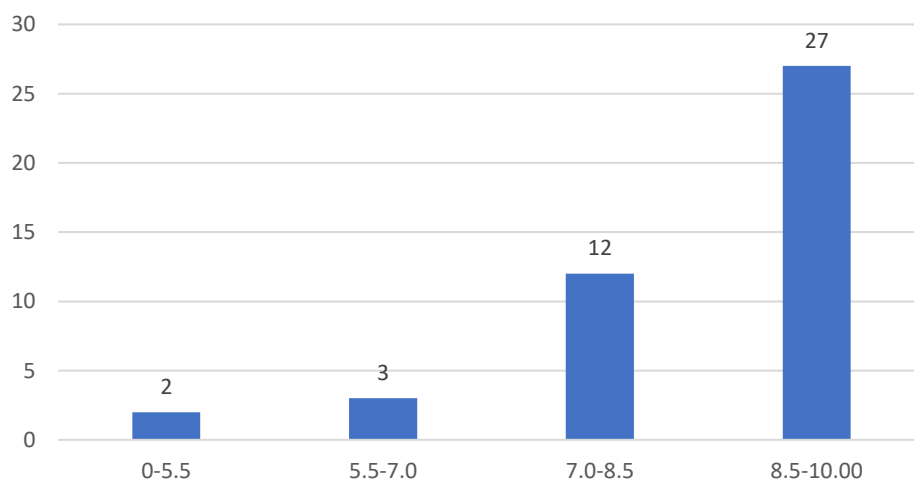

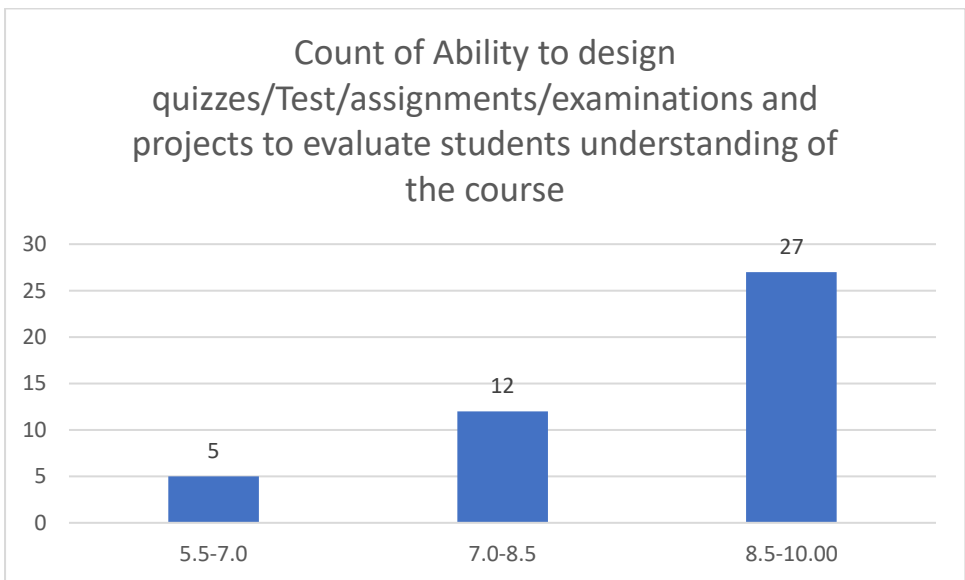
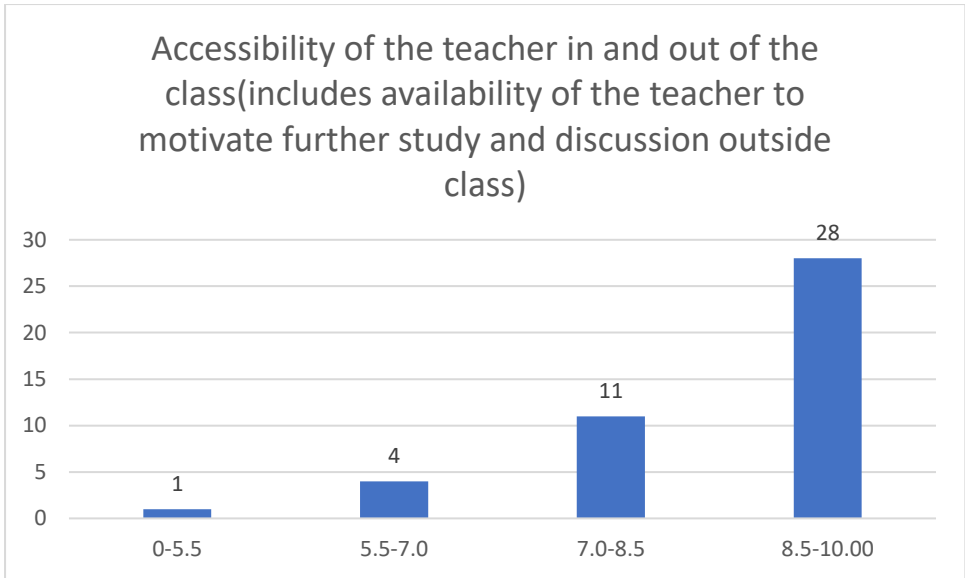

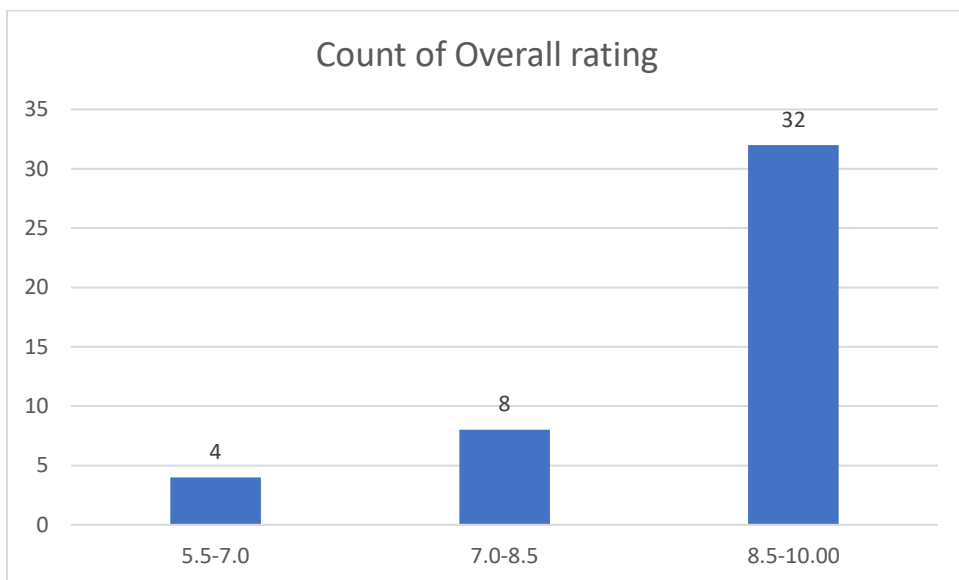
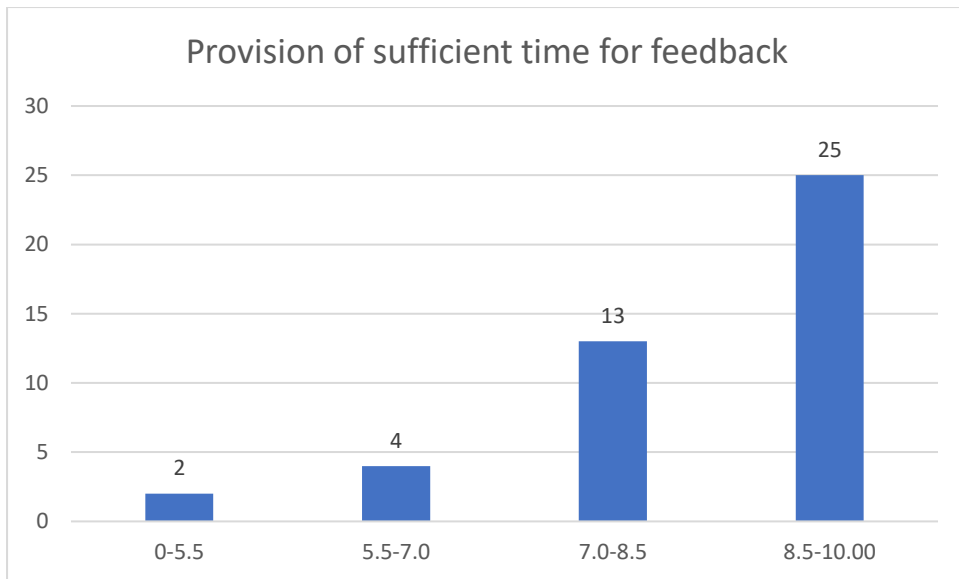

Dr. Jayanta Barukial

Department of Botany

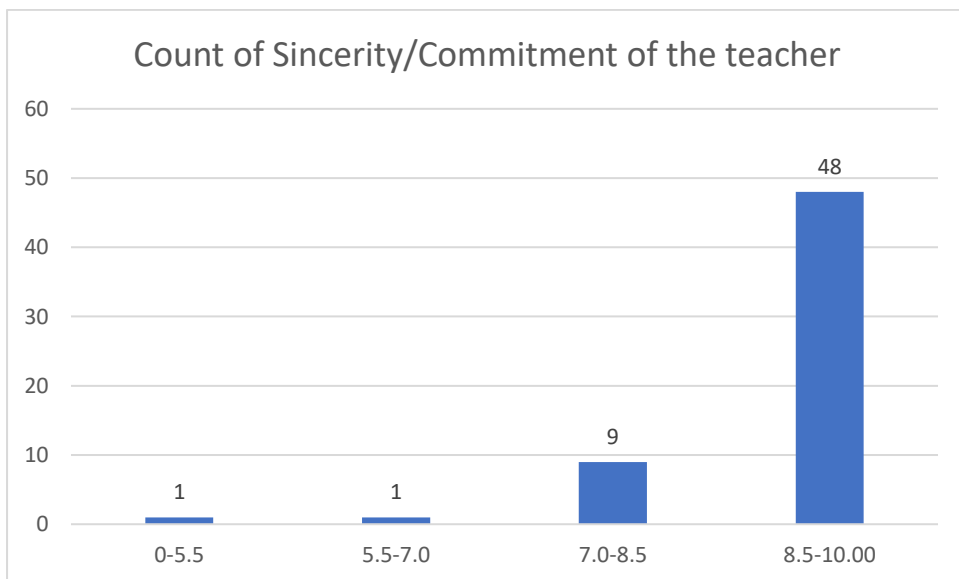
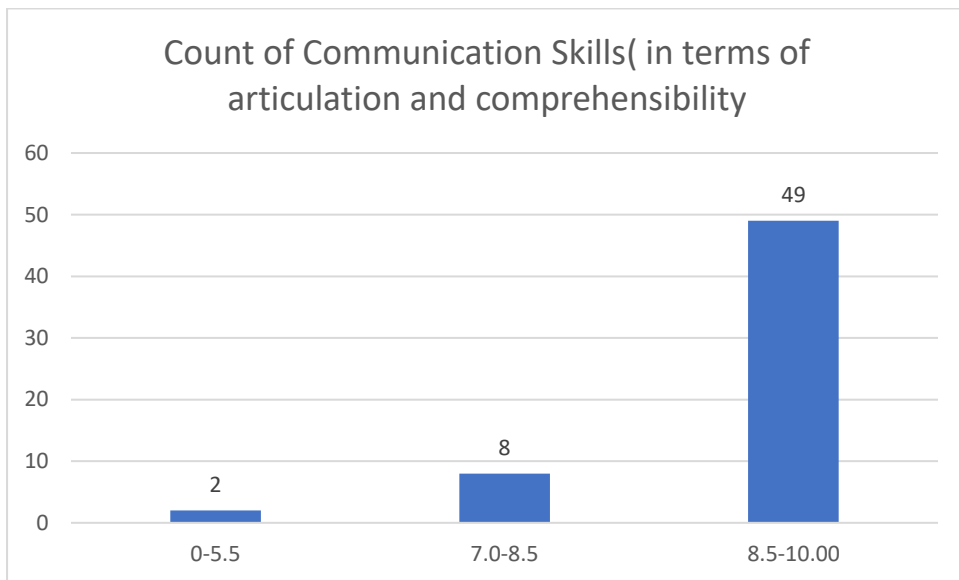
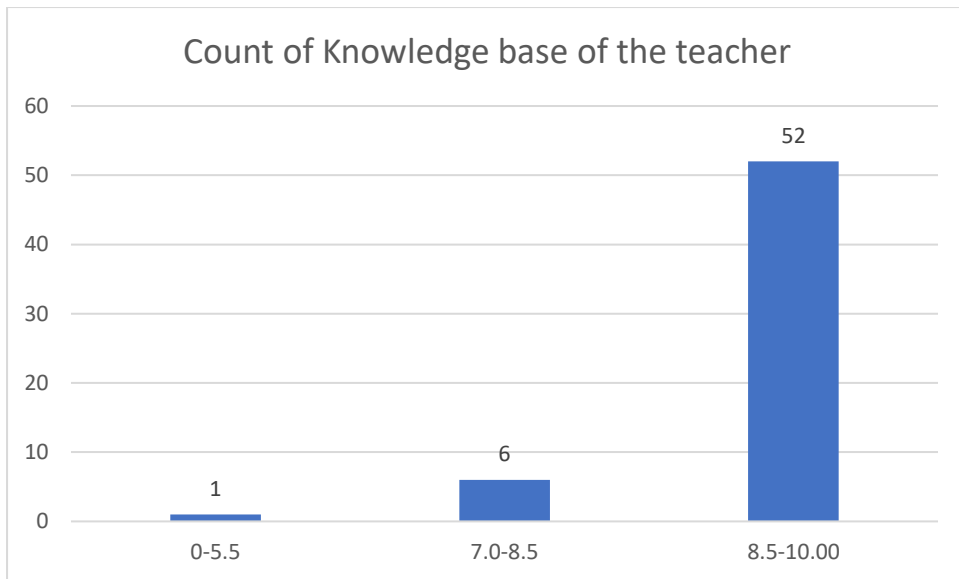

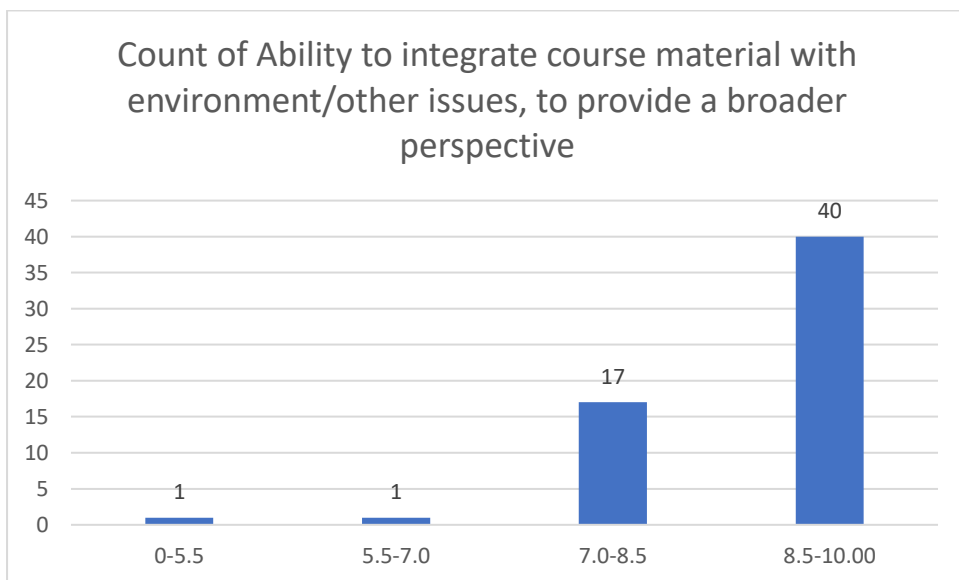
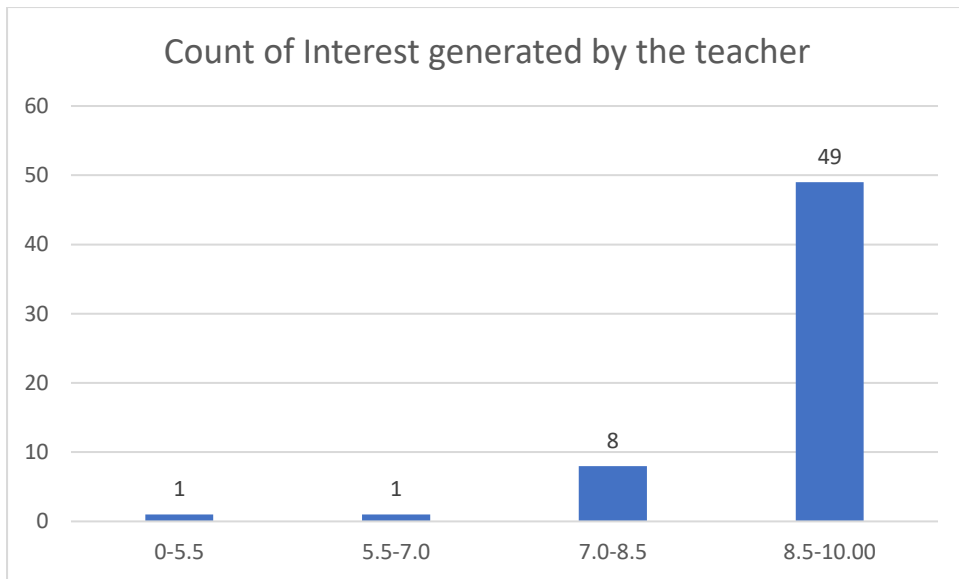

Count of Ability to integrate content with other courses

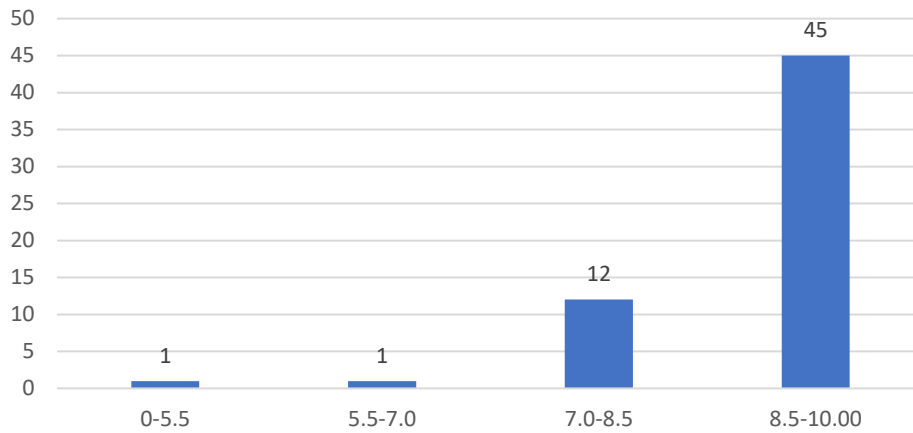

Count of Accessibility of the teacher in and out of the class (includes availability of the teacher to motivate further study and discussion outside class)

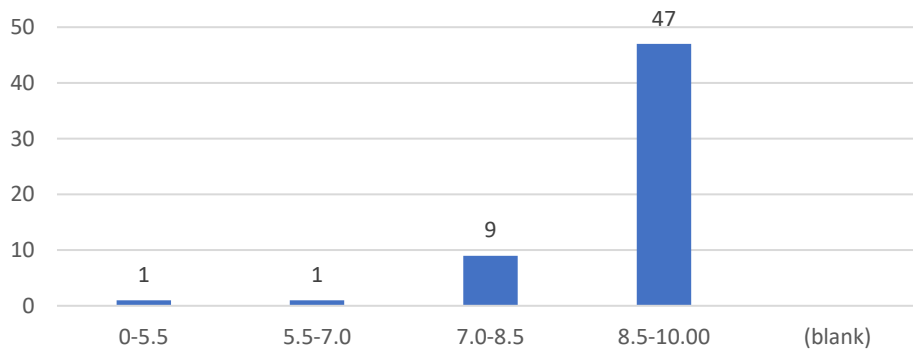

Count of Ability to design quizzes/Test/assignments/examinations and projects to evaluate students understanding of the course

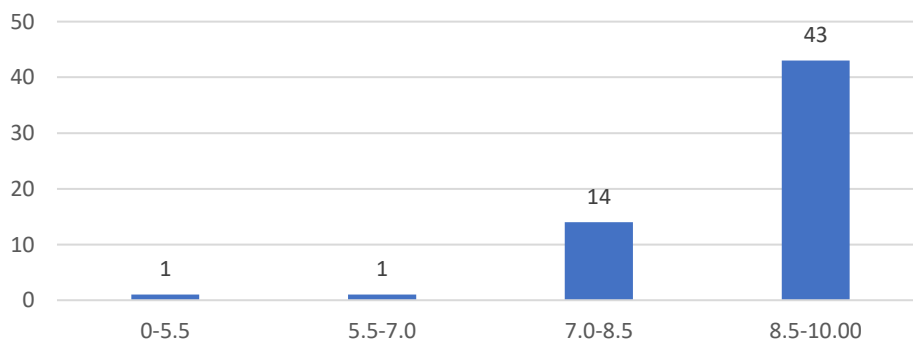

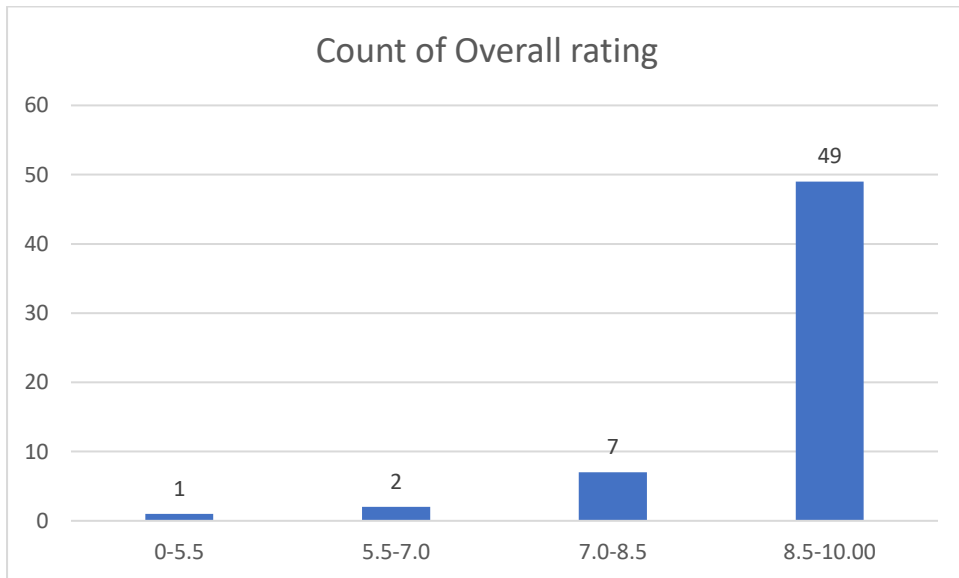
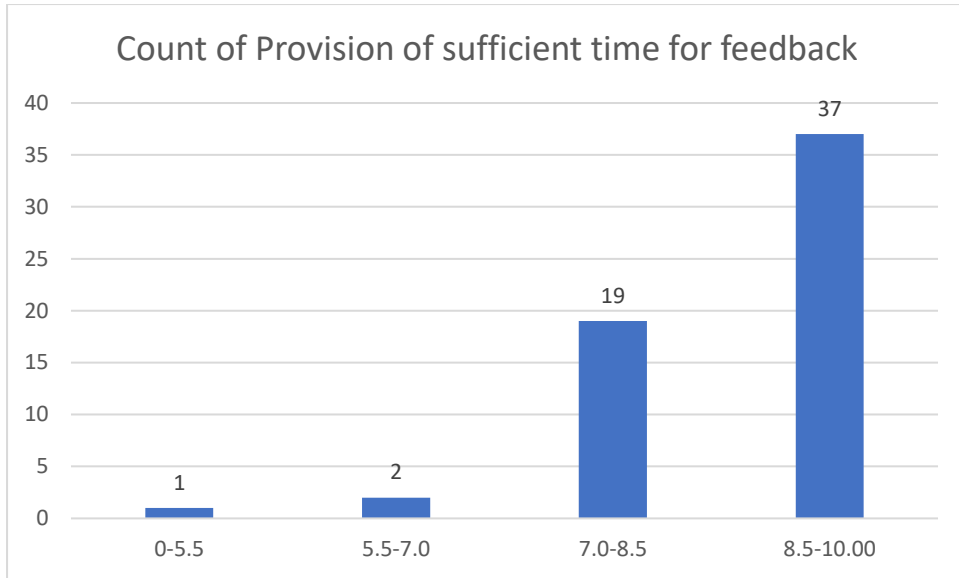

Anima Kutum
Department of Botany

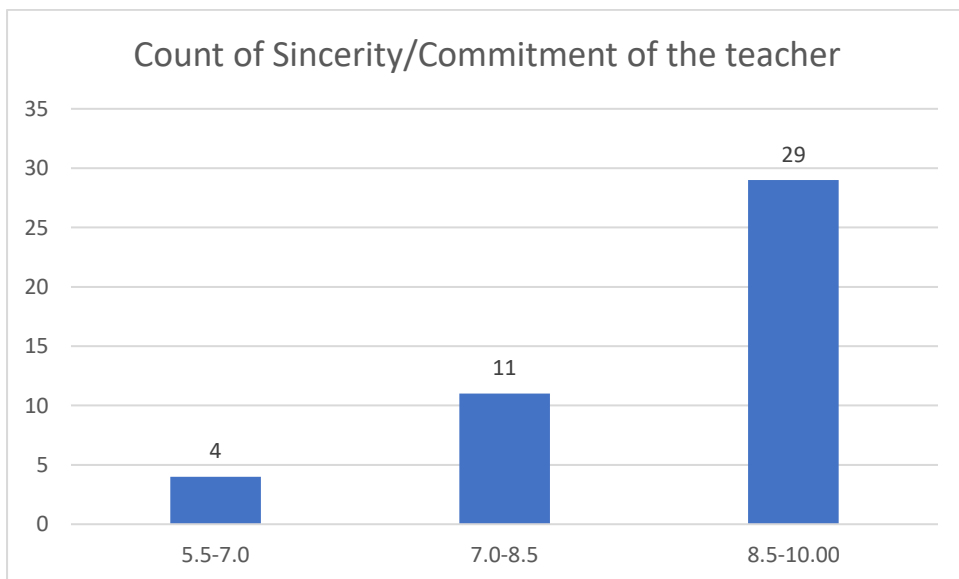
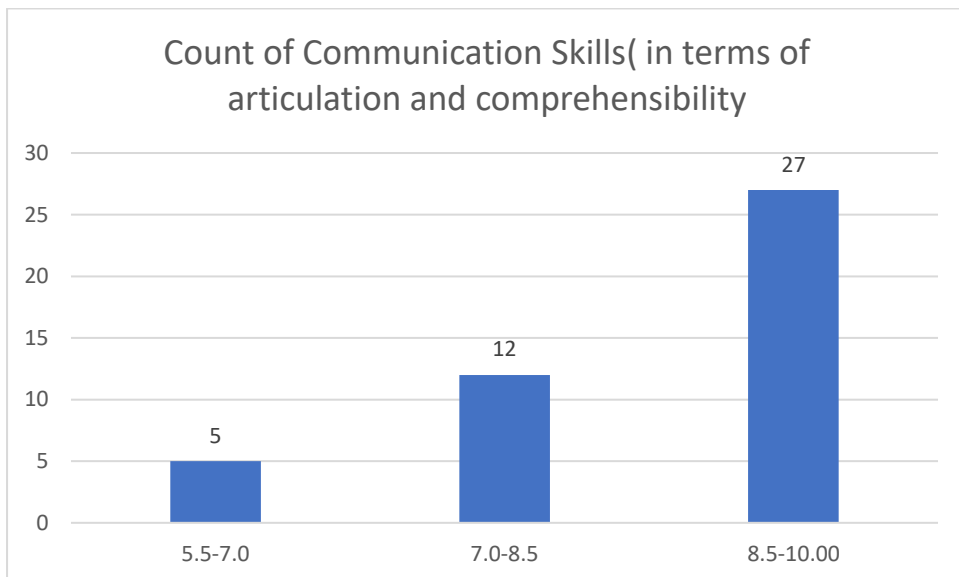
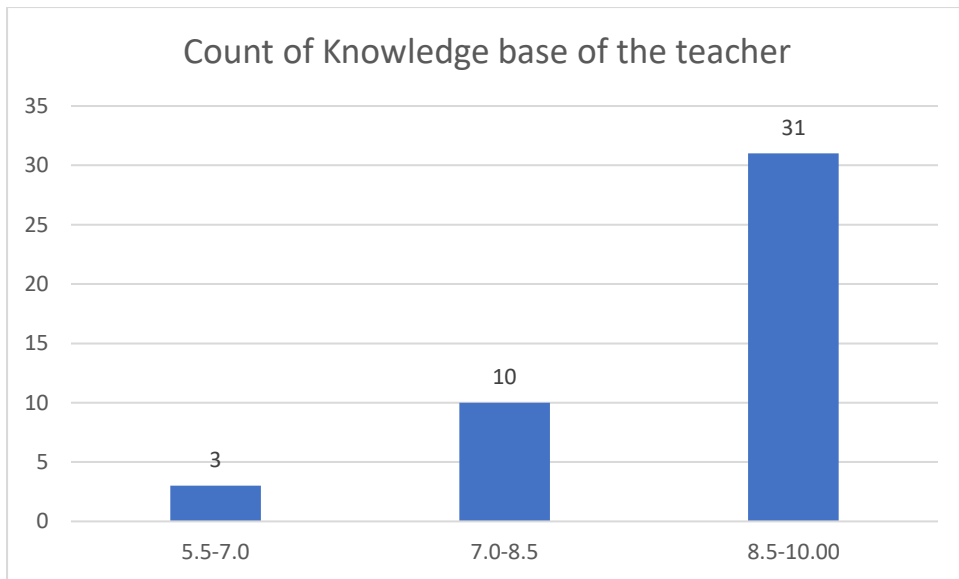

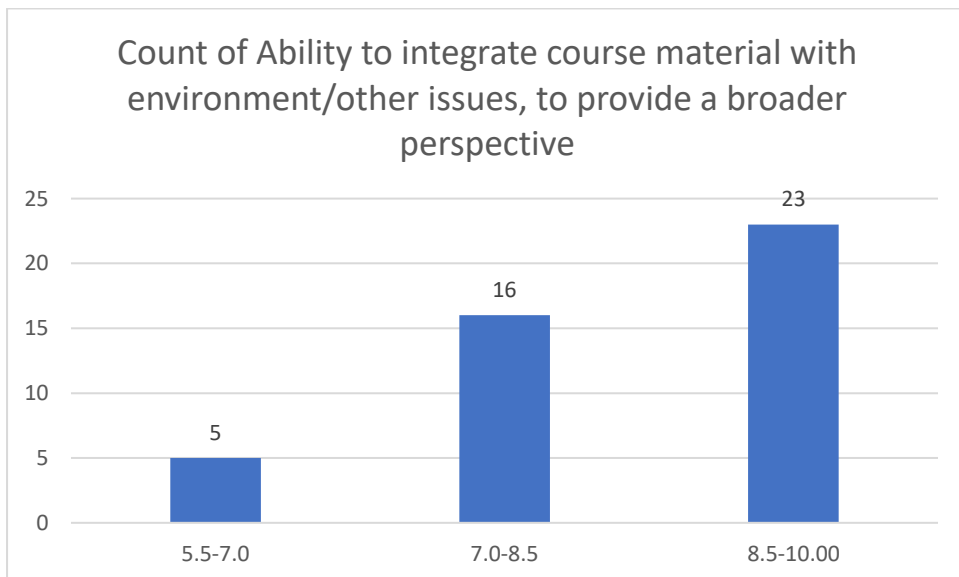
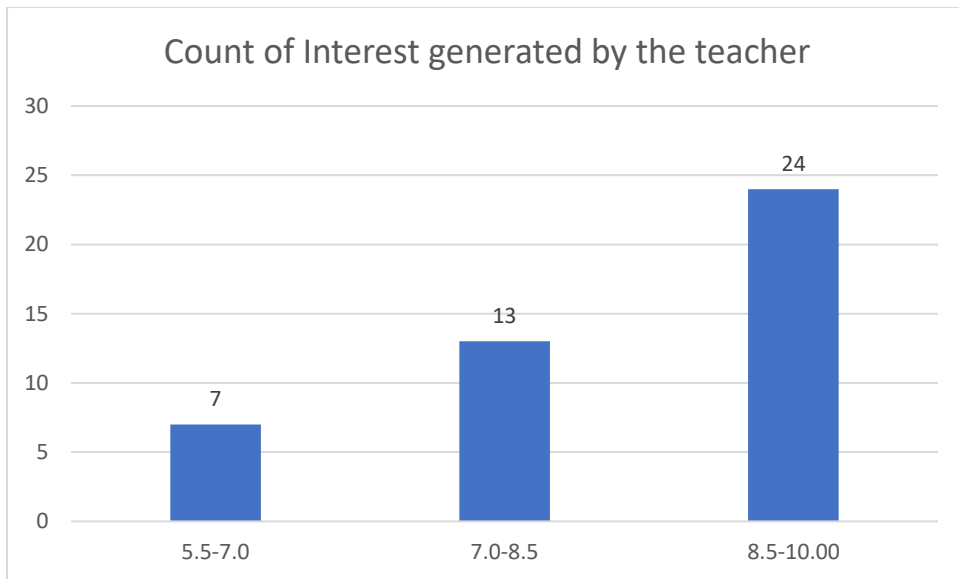

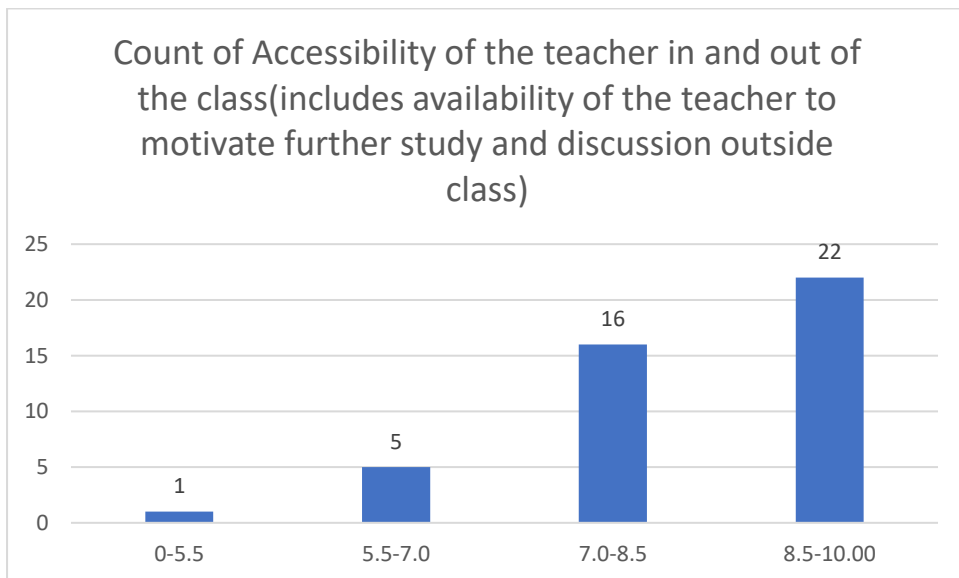
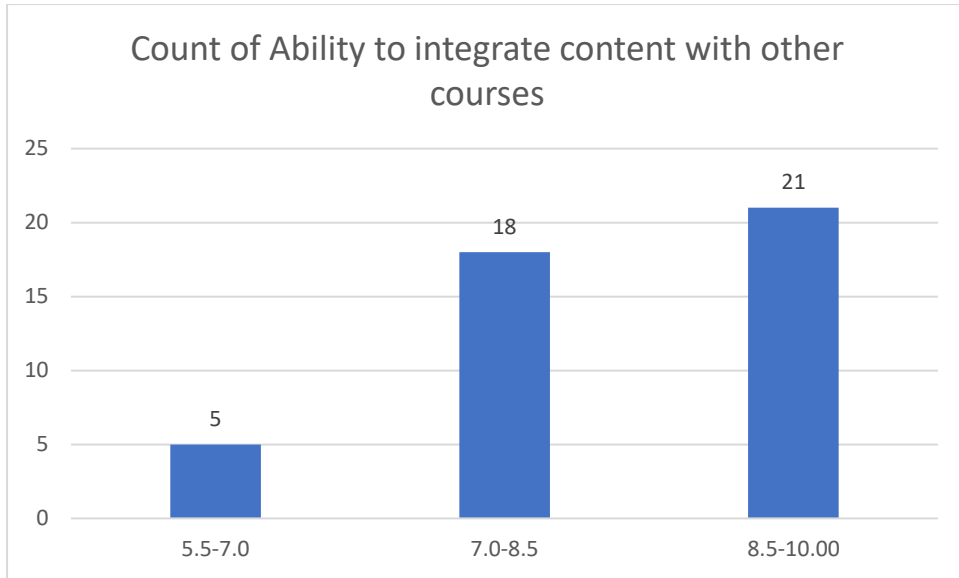

Count of Ability to design quizzes/Test/assignments/examinations and projects to evaluate students understanding of the course

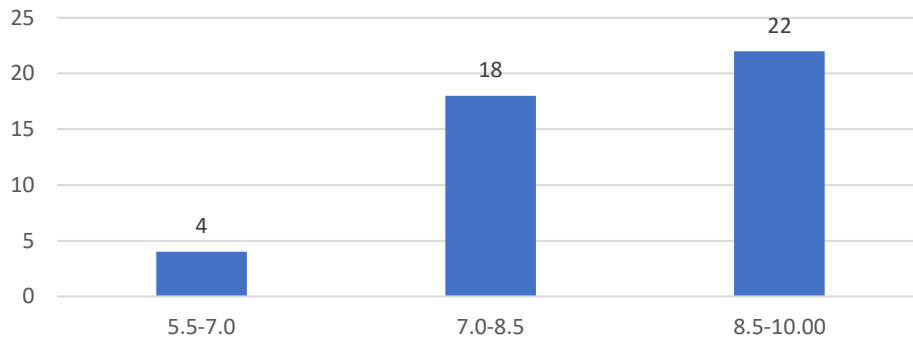

Count of Provision of sufficient time for feedback

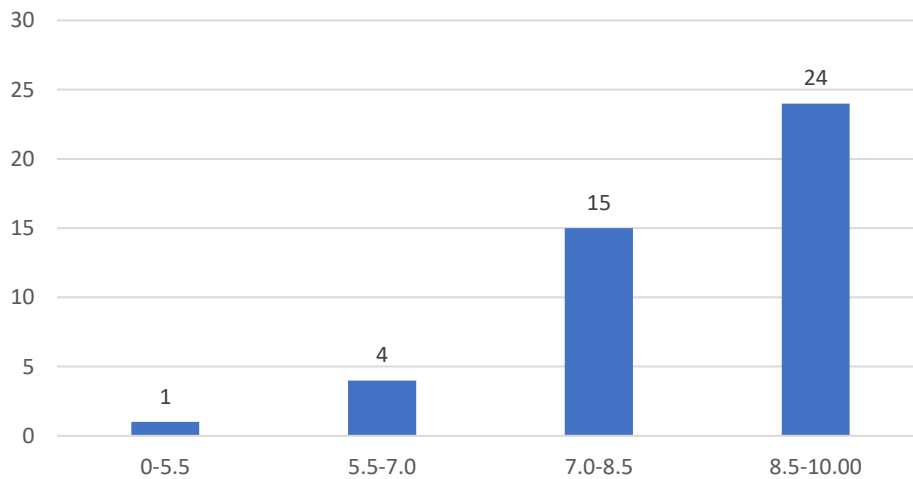

Count of Overall rating

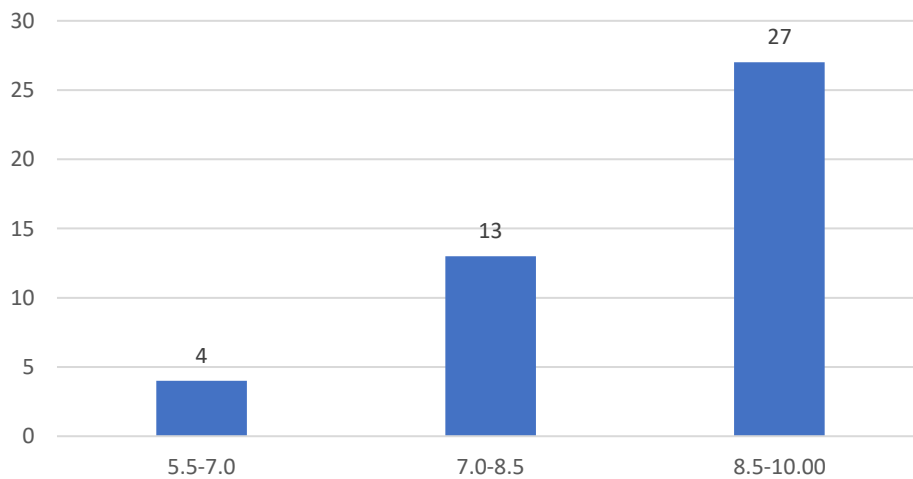

Name of the Teacher: Dr. Mridul Chetia

Department of Chemistry

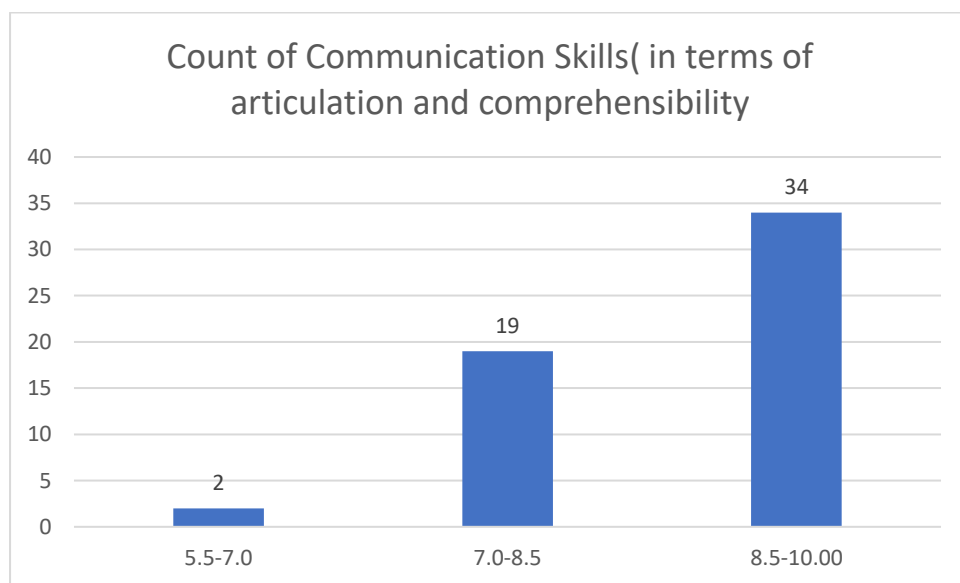
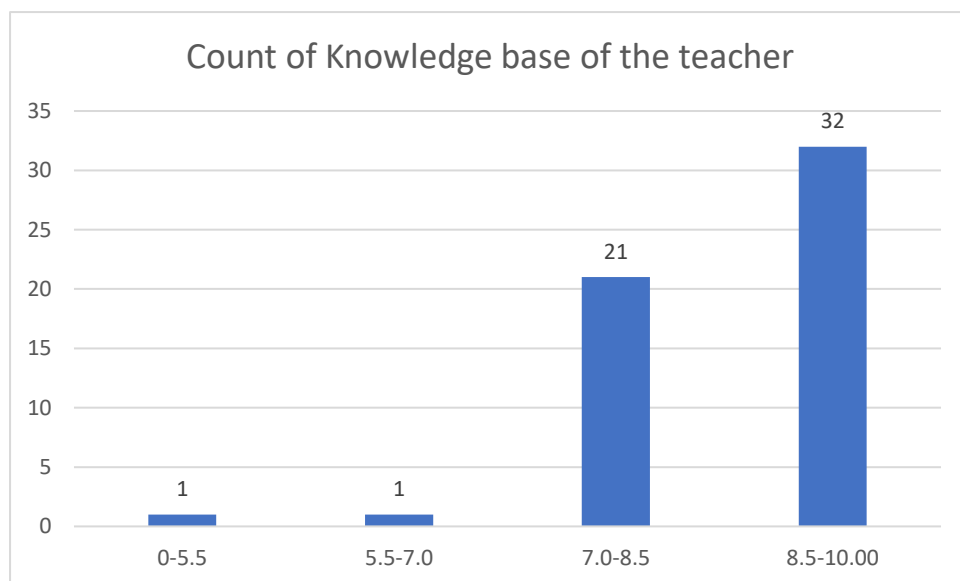

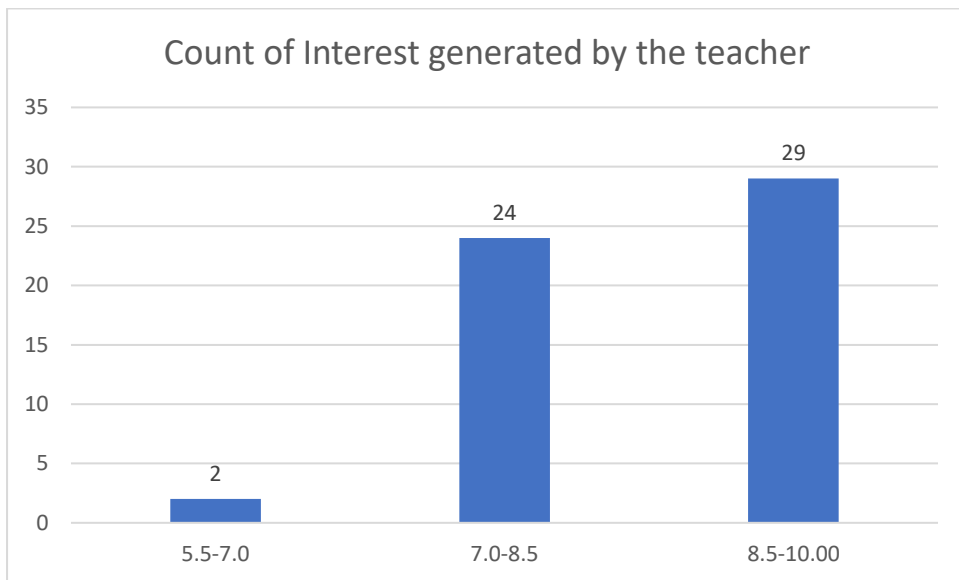
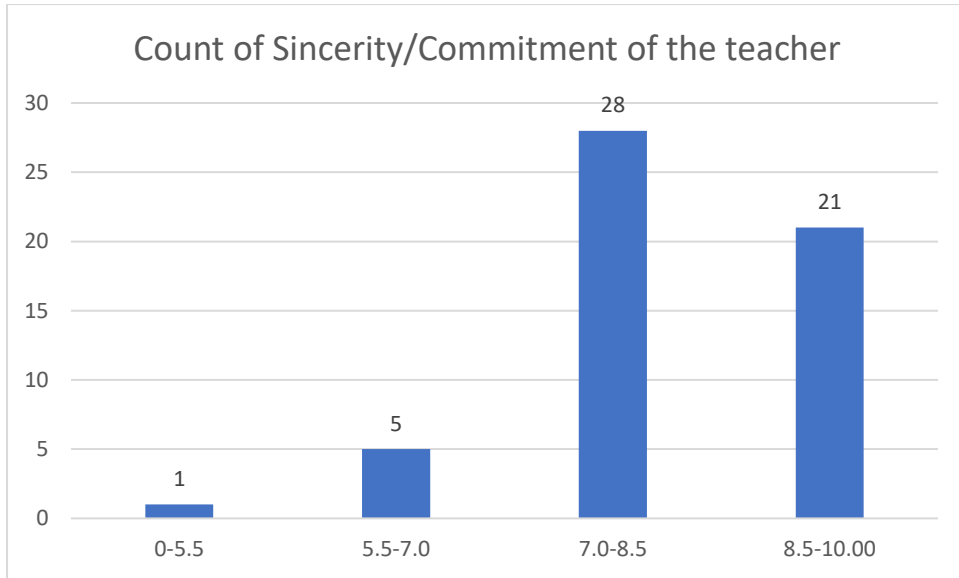

Count of Ability to integrate course material with environment/other issues, to provide a broader perspective

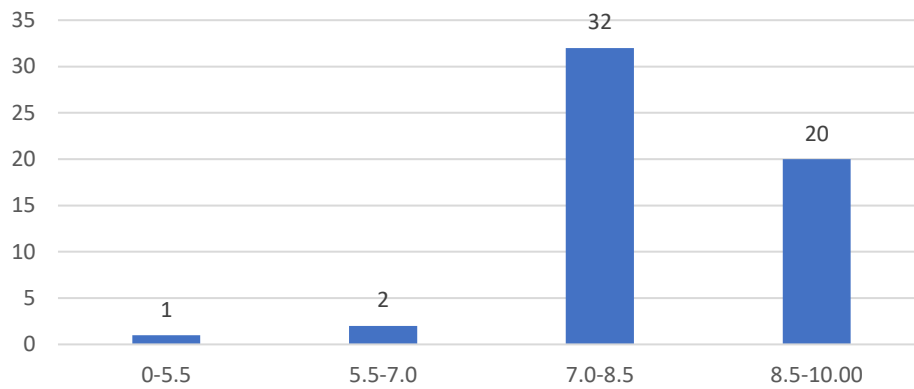

Count of Ability to integrate content with other courses

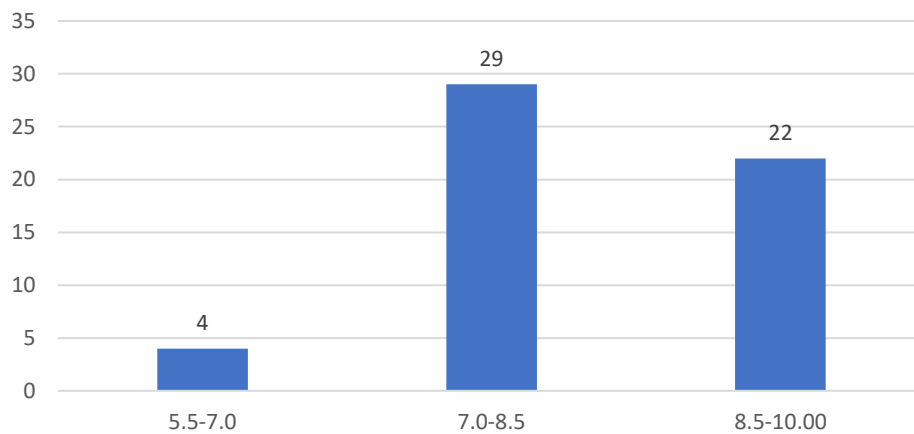

Count of Accessibility of the teacher in and out of the class(includes availability of the teacher to motivate further study and discussion outside class)

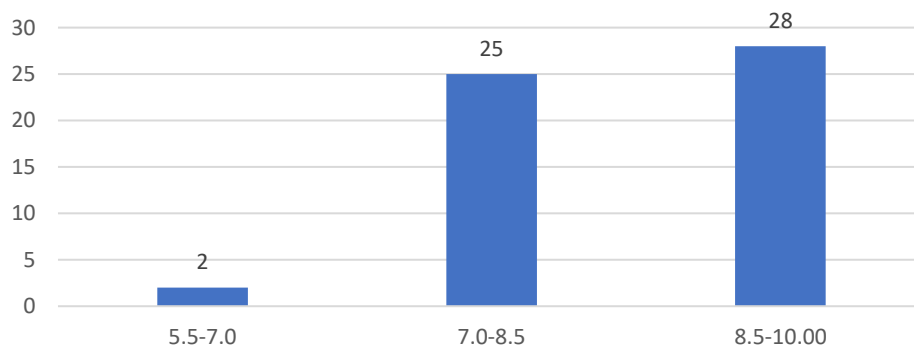

Count of Ability to design quizzes/Test/assignments/examinations and projects to evaluate students understanding of the course

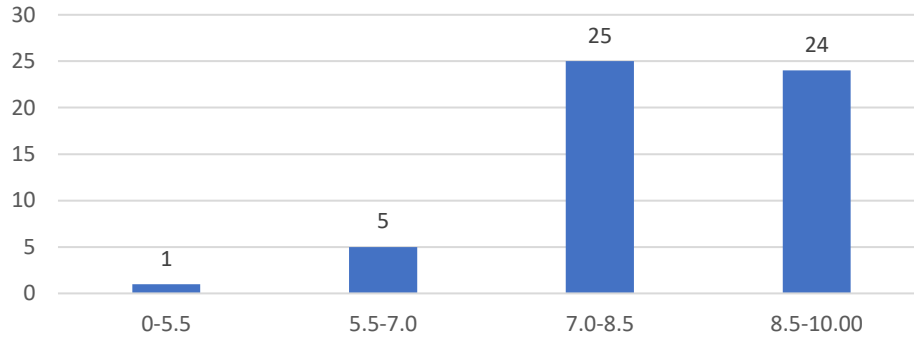

Count of Provision of sufficient time for feedback

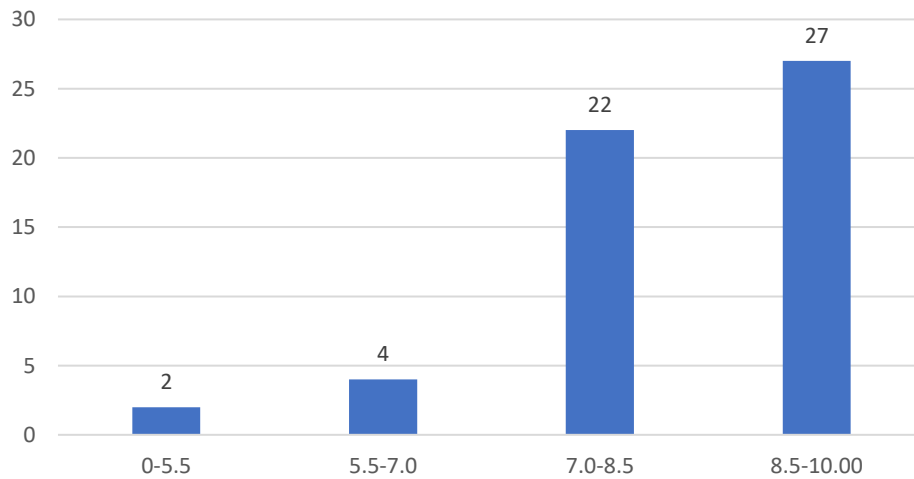

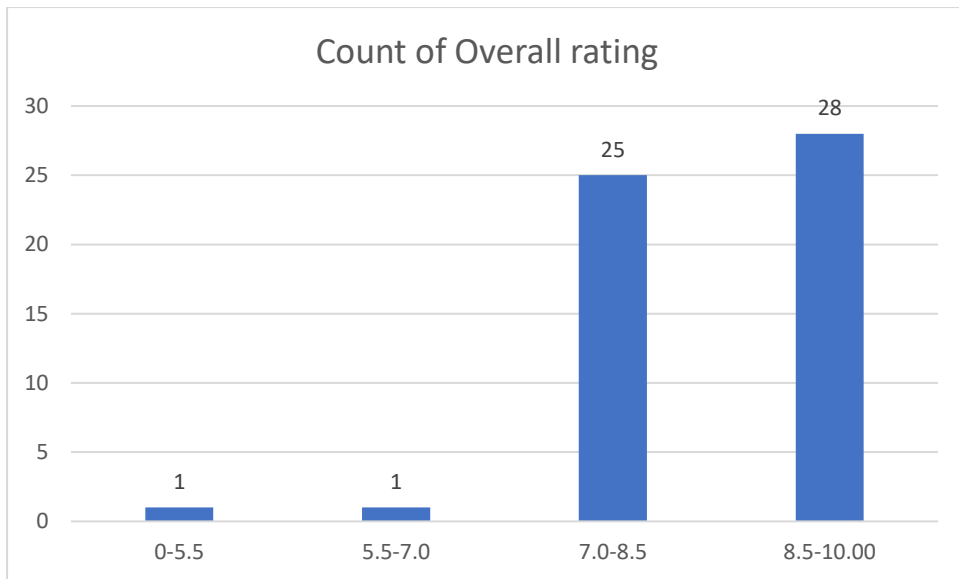

Jyoti Prasad Dutta

Department of Statistics

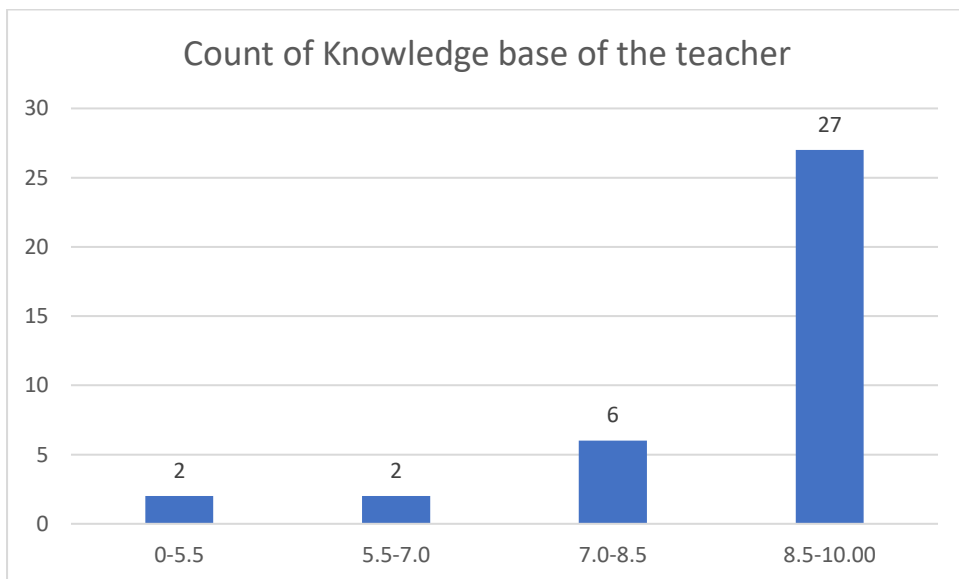

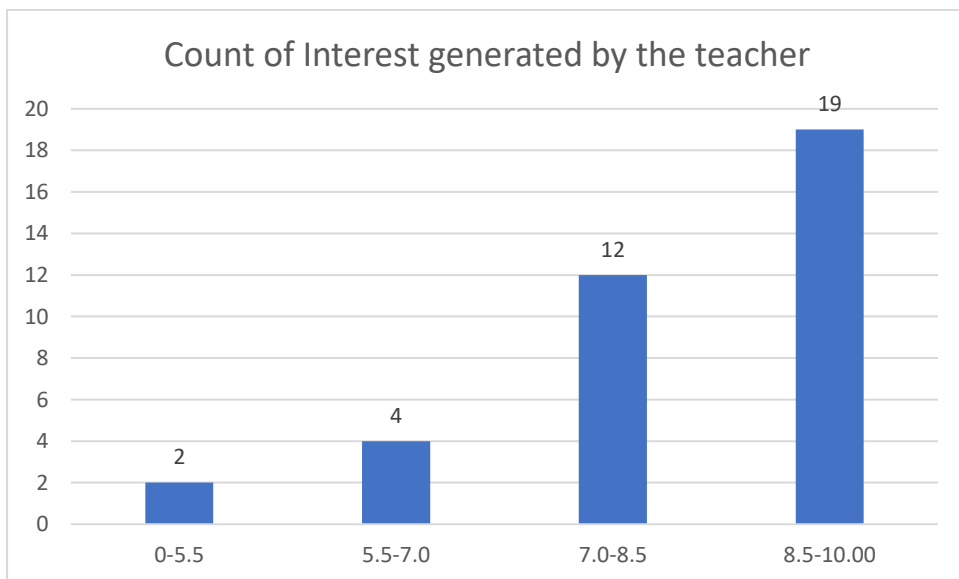
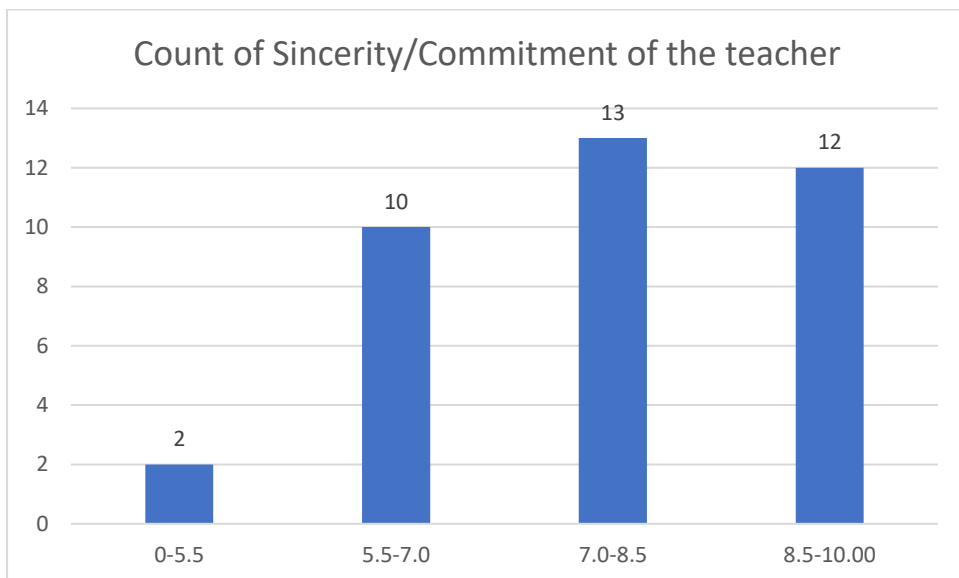
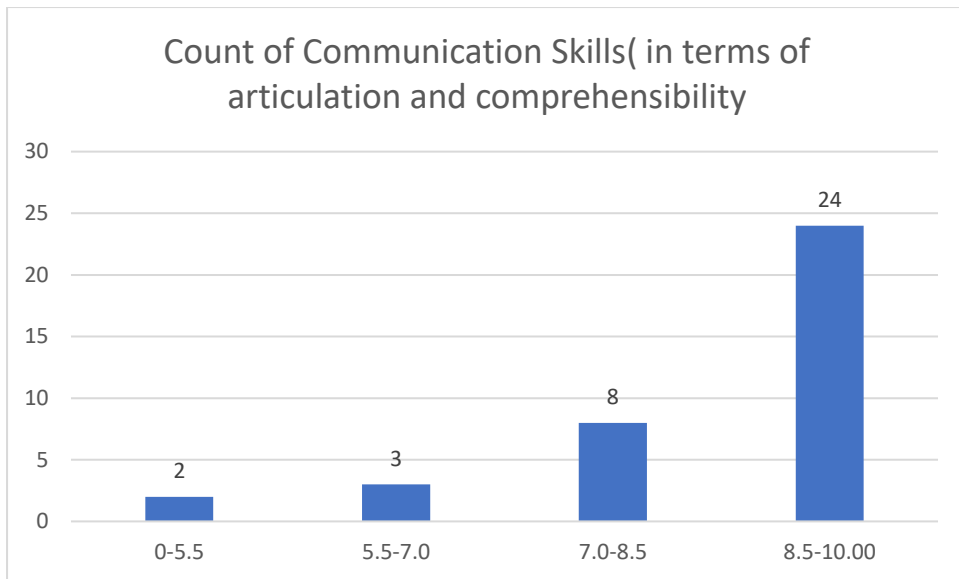

Count of Ability to integrate course material with environment/other issues, to provide a broader perspective

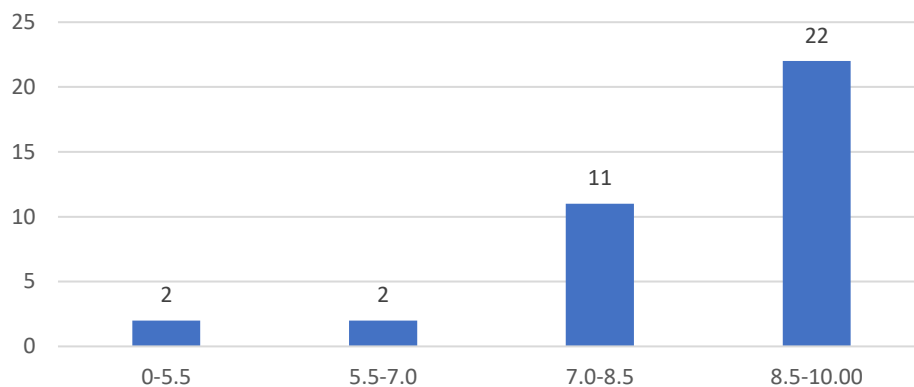

Count of Ability to integrate content with other courses

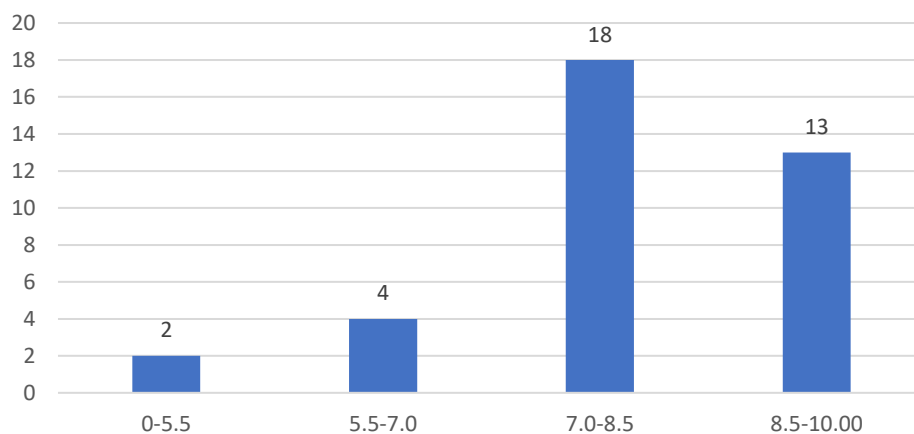

Count of Accessibility of the teacher in and out of the class(includes availability of the teacher to motivate further study and discussion outside class)

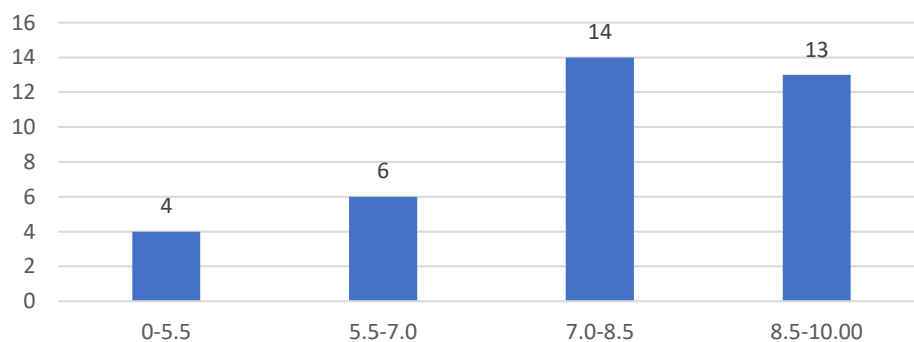

Count of Ability to design quizzes/Test/assignments/examinations and projects to evaluate students understanding of the course

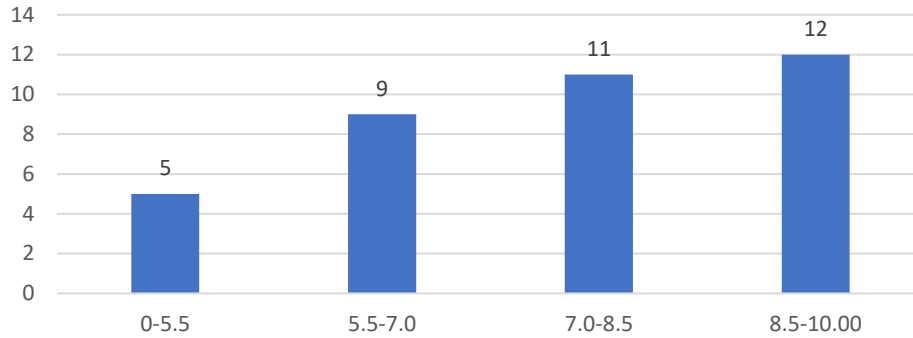

Count of Provision of sufficient time for feedback

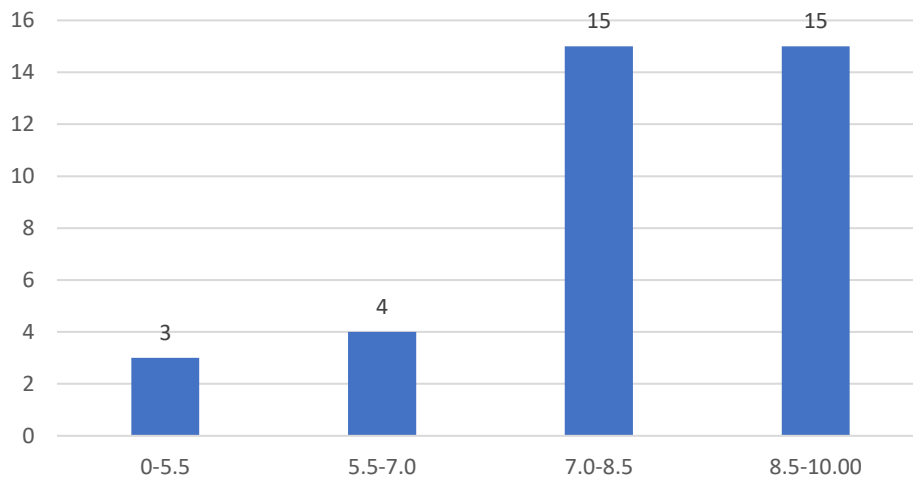

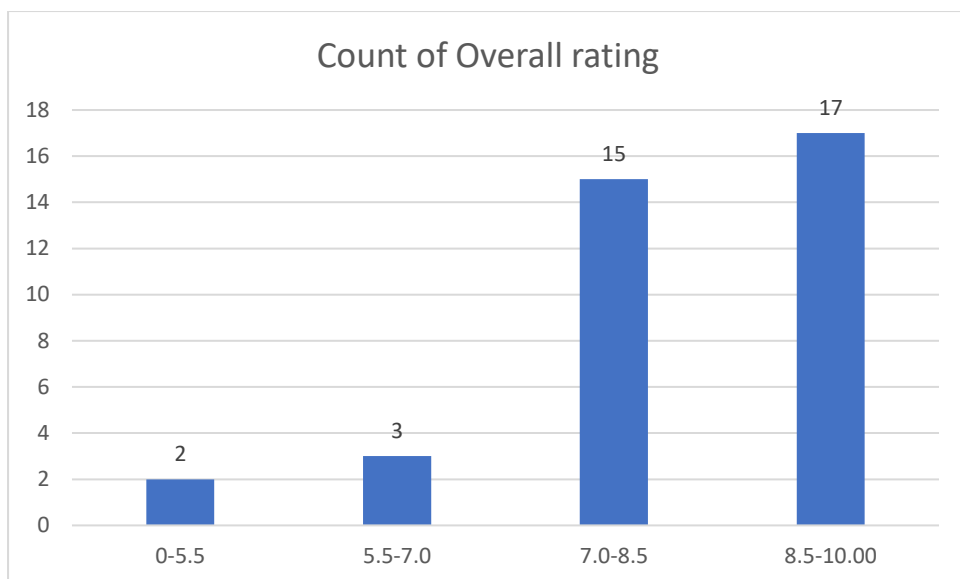

Dr. Romen Chutia
Department of Chemistry

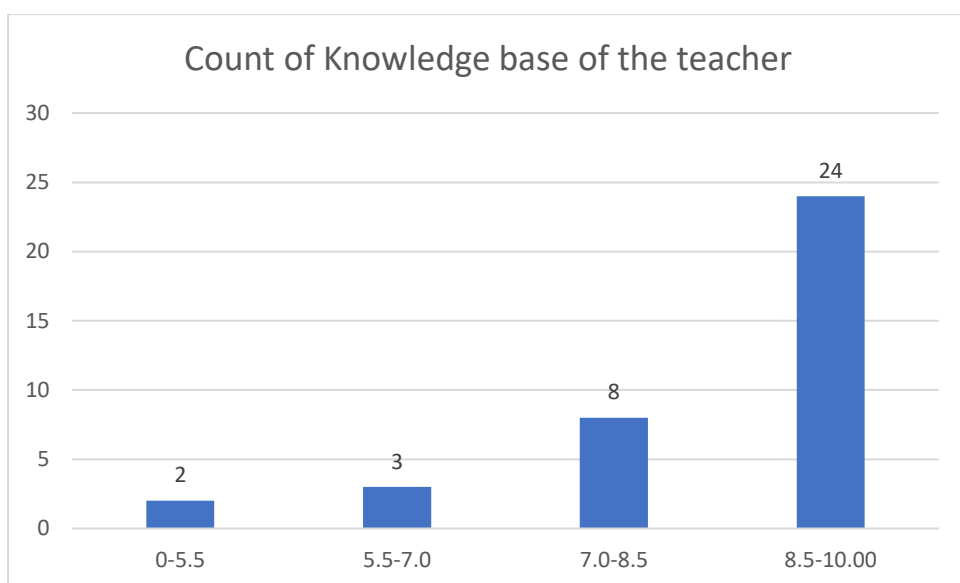

Count of Communication Skills(in terms of articulation and comprehensibility

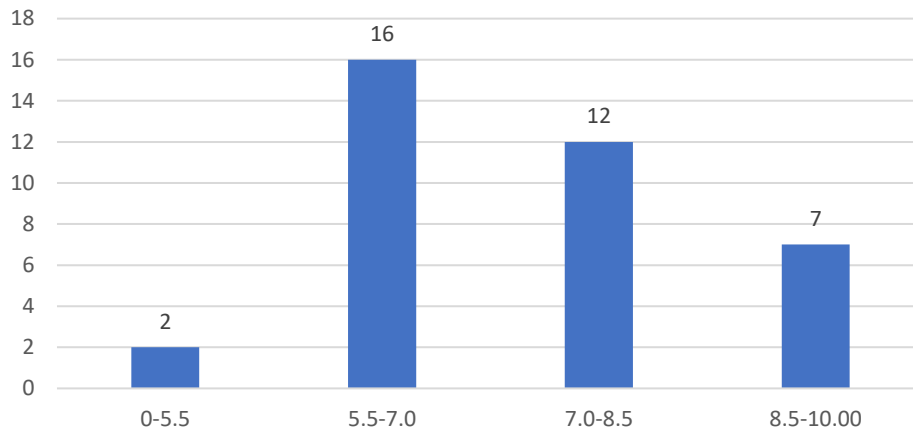

Count of Sincerity/Commitment of the teacher

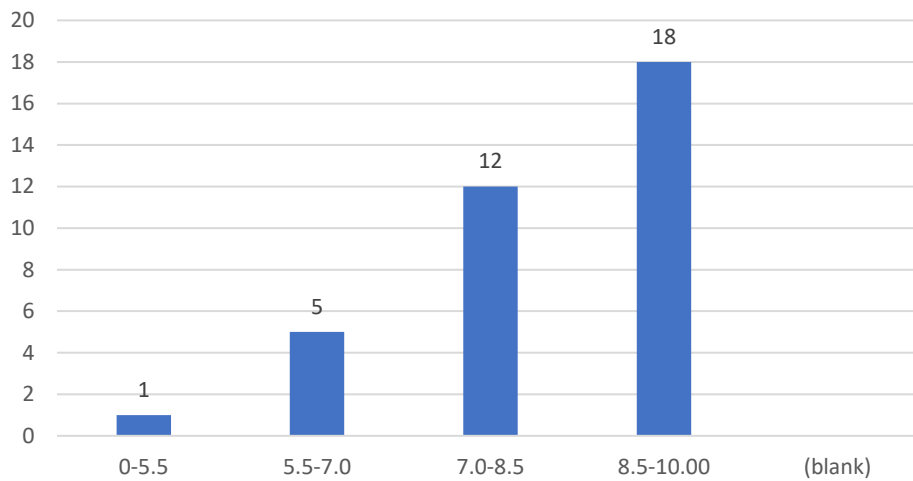

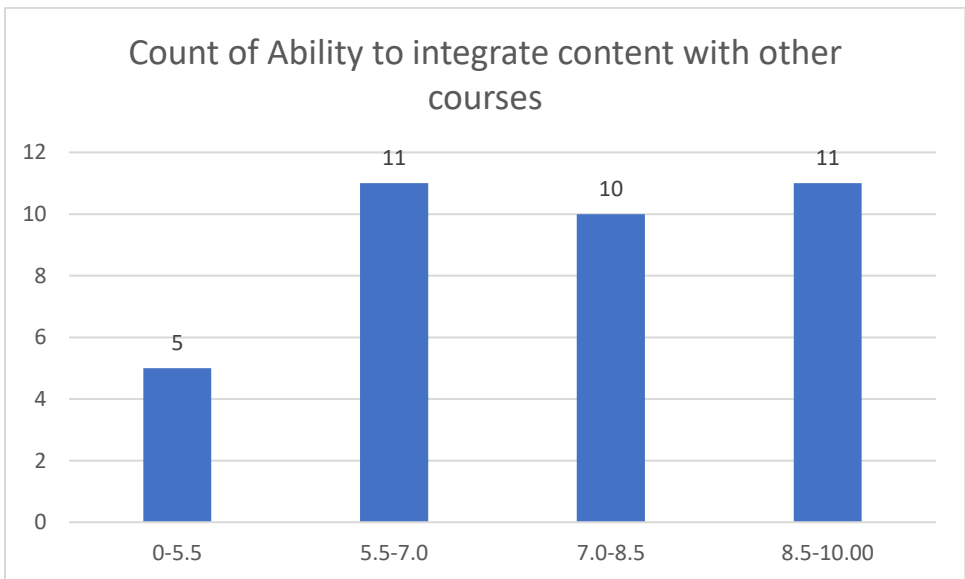
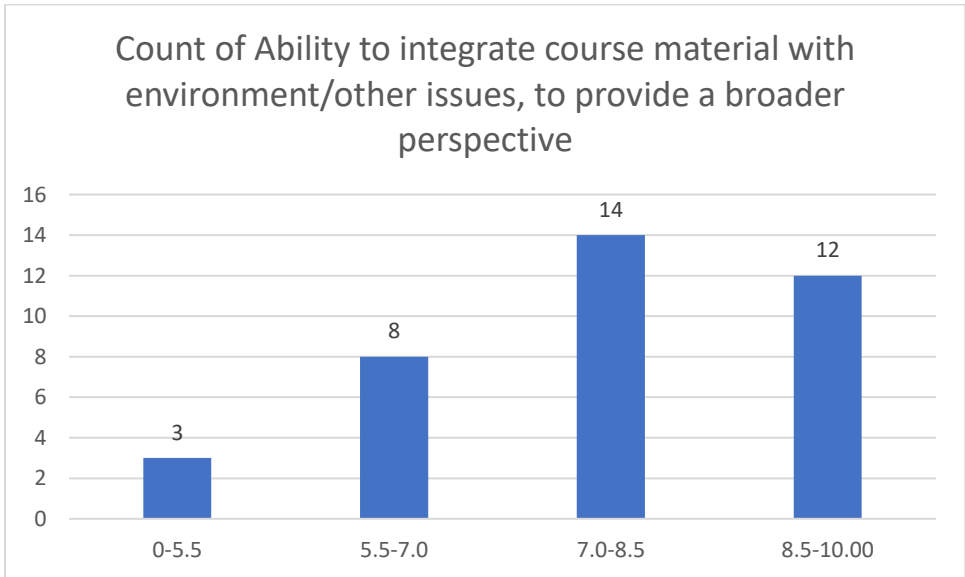
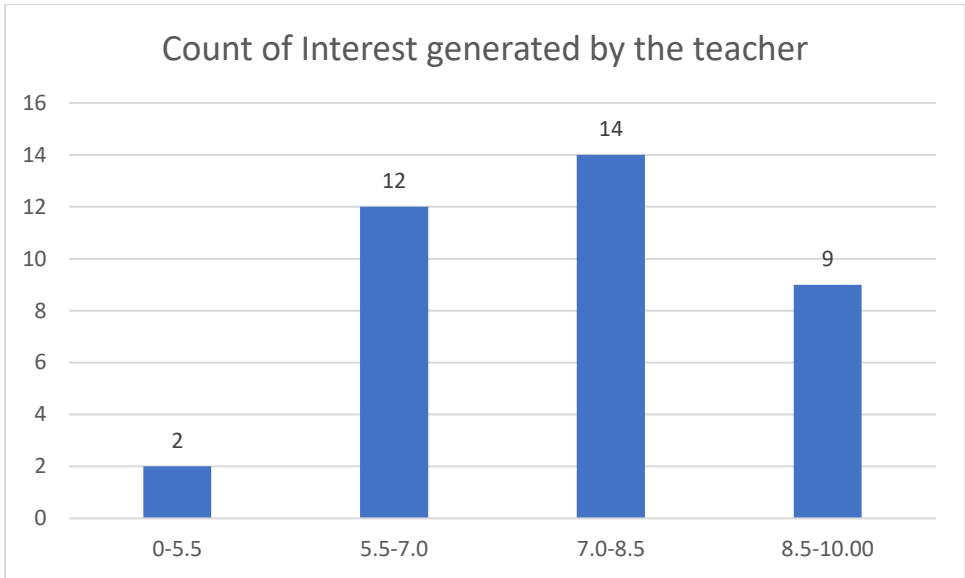

Count of Accessibility of the teacher in and out of the class(includes availability of the teacher to motivate further study and discussion outside class)

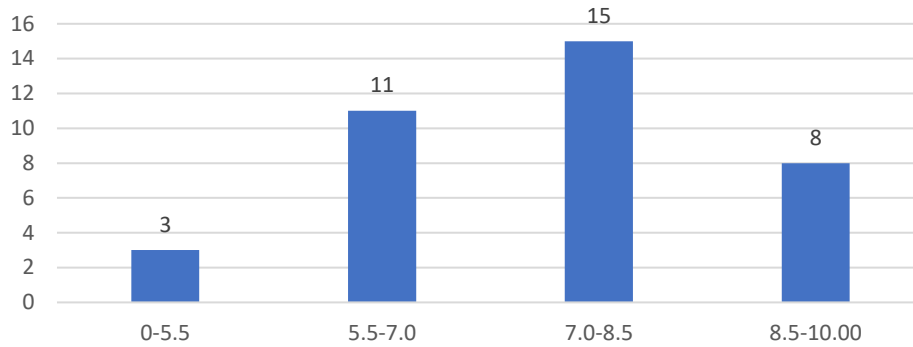

Count of Ability to design quizzes/Test/assignments/examinations and projects to evaluate students understanding of the course

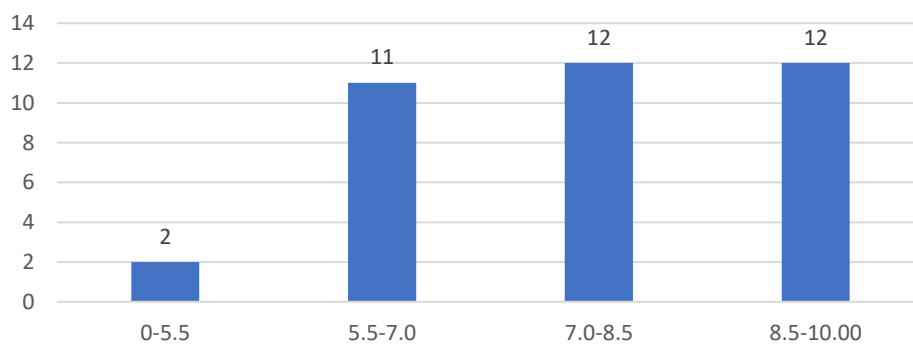

Count of Provision of sufficient time for feedback

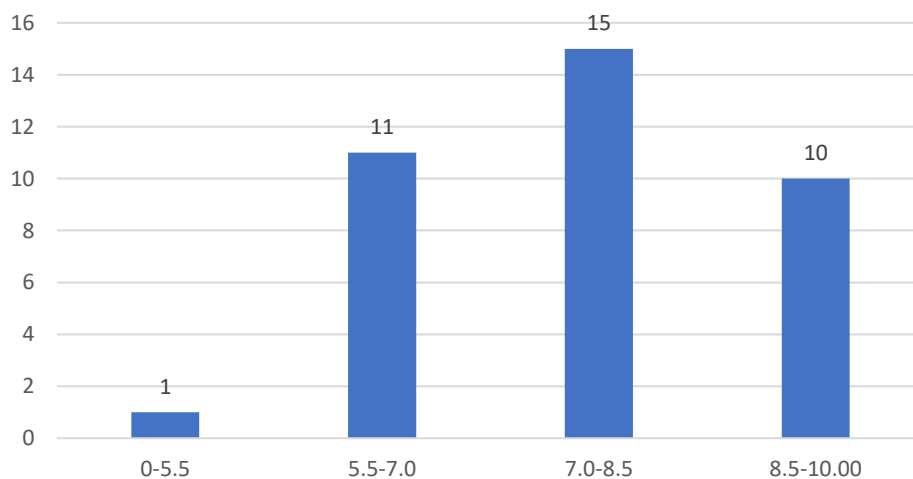

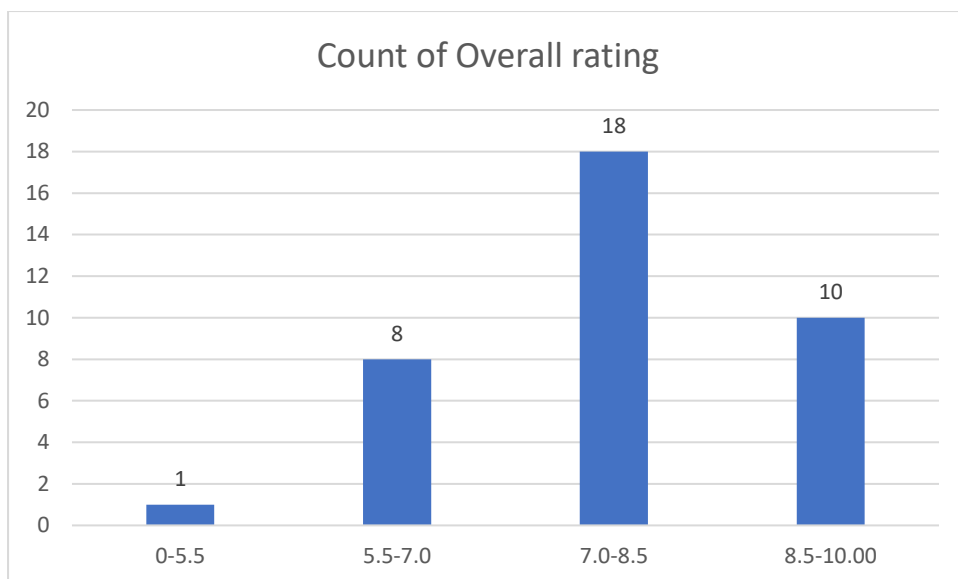

Dr.MridulChetia
Department of Chemistry

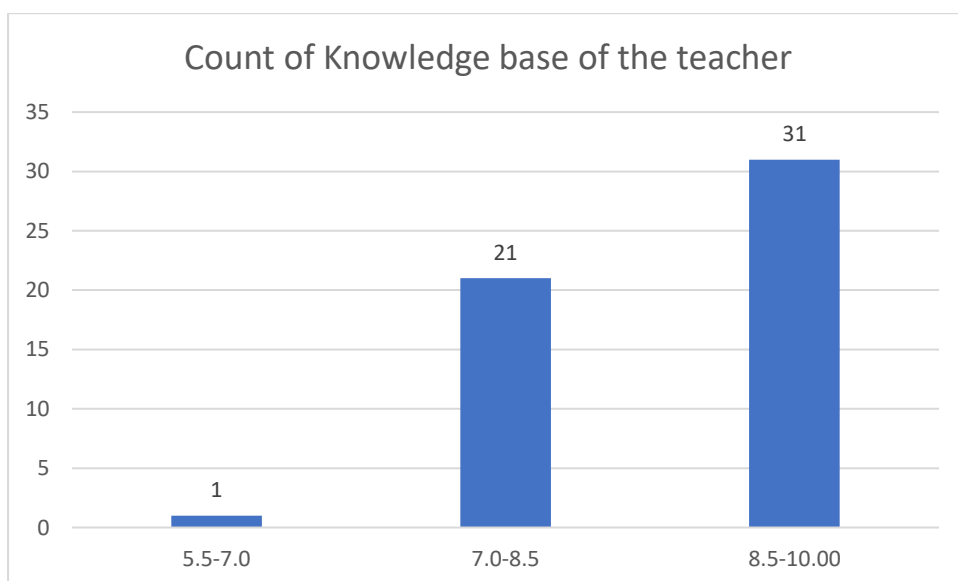

Count of Communication Skills(in terms of articulation and comprehensibility

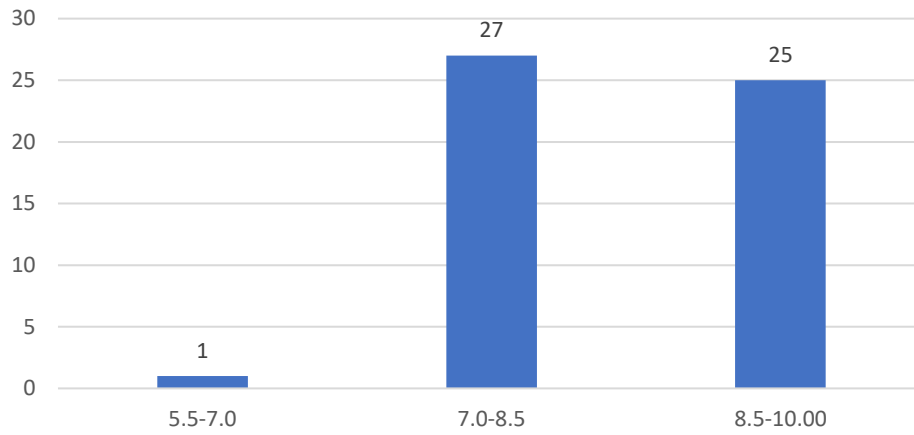

Count of Sincerity/Commitment of the teacher

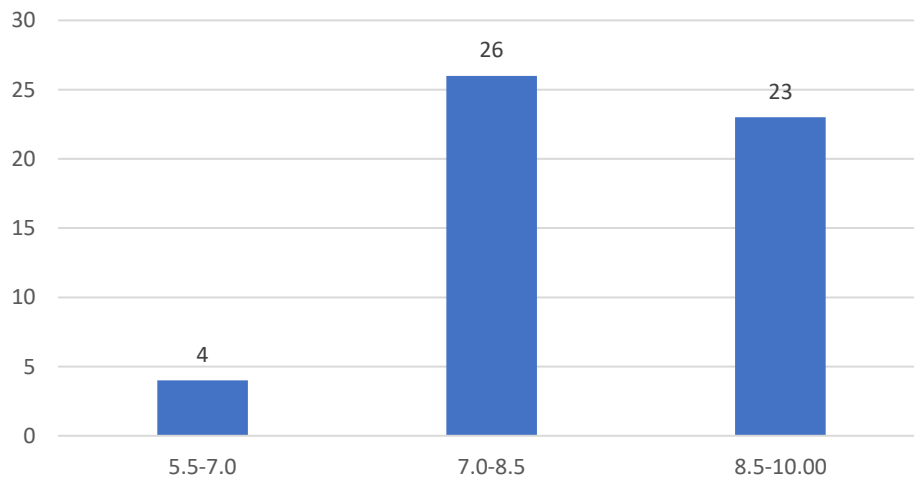

Count of Interest generated by the teacher

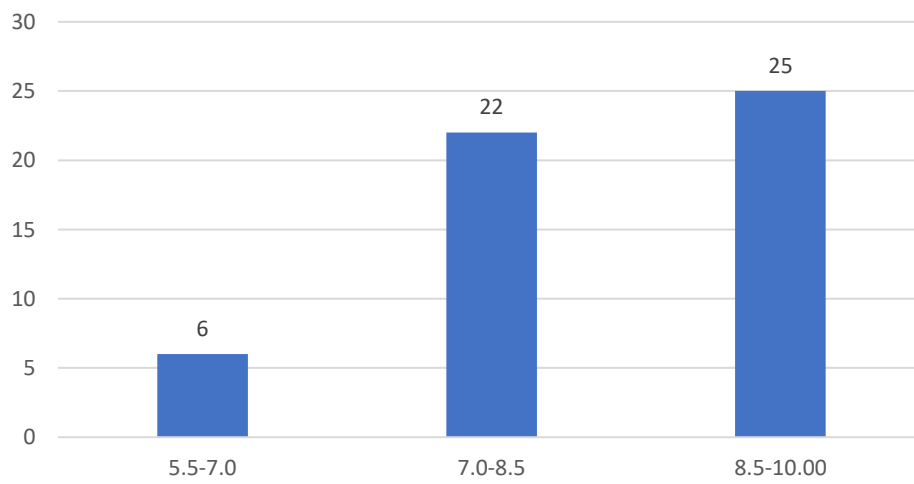

Count of Ability to integrate course material with environment/other issues, to provide a broader perspective

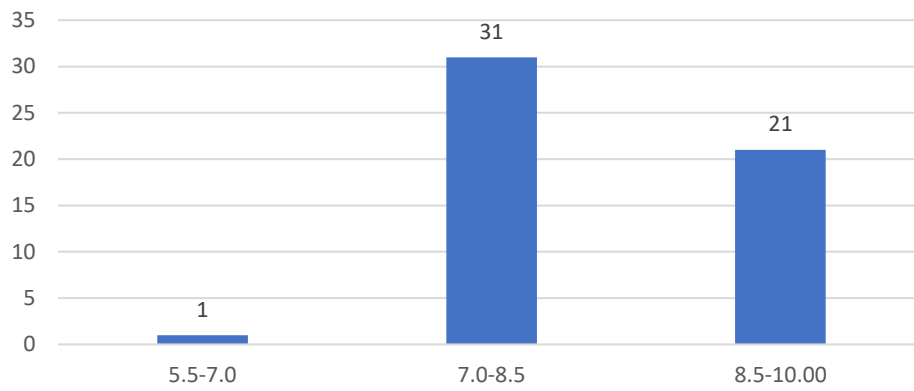

Ability to integrate content with other courses

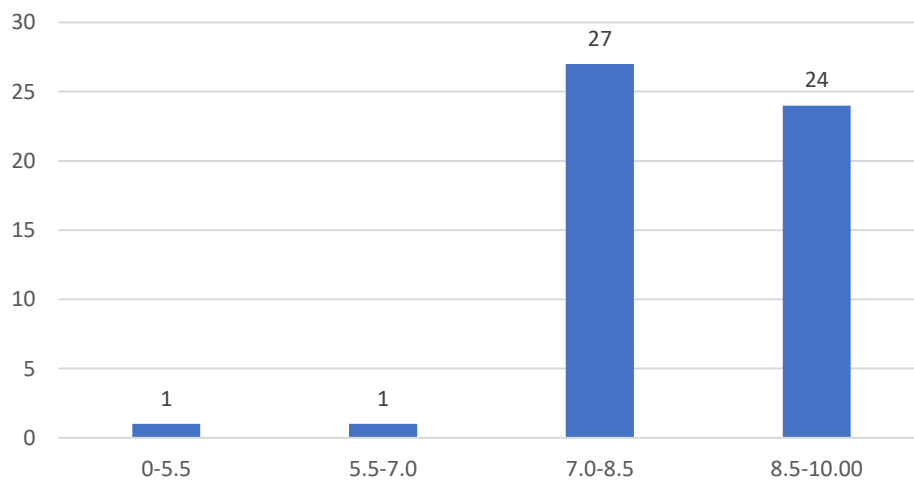

Count of Accessibility of the teacher in and out of the class(includes availability of the teacher to motivate further study and discussion outside class)

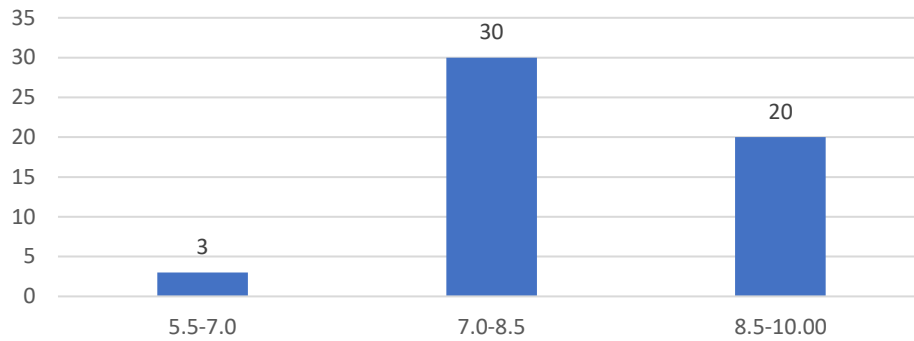

Count of Ability to design quizzes/Test/assignments/examinations and projects to evaluate students understanding of the course

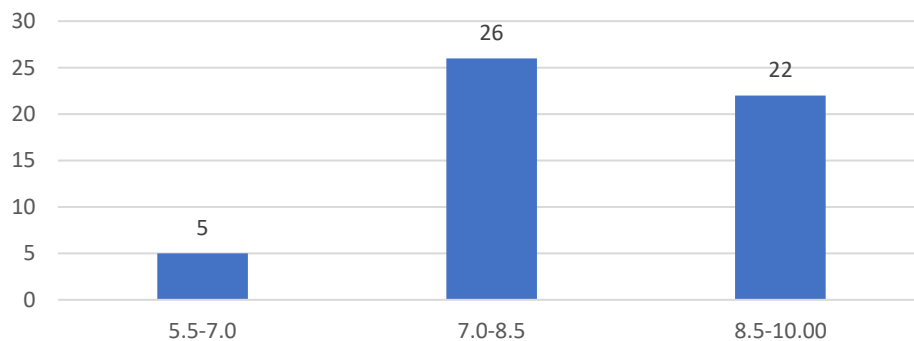

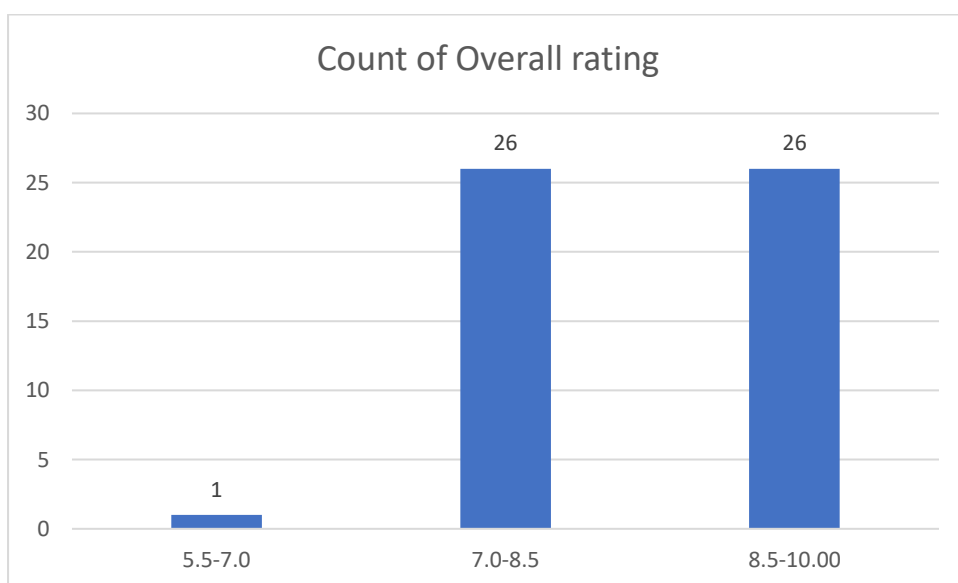
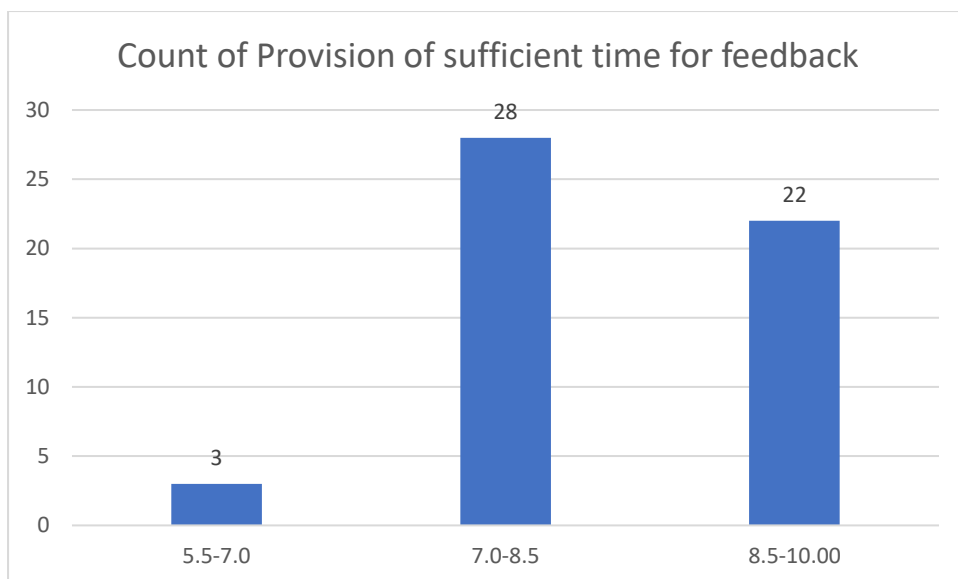

Dr.Suvangshu Dutta
Department of Chemistry

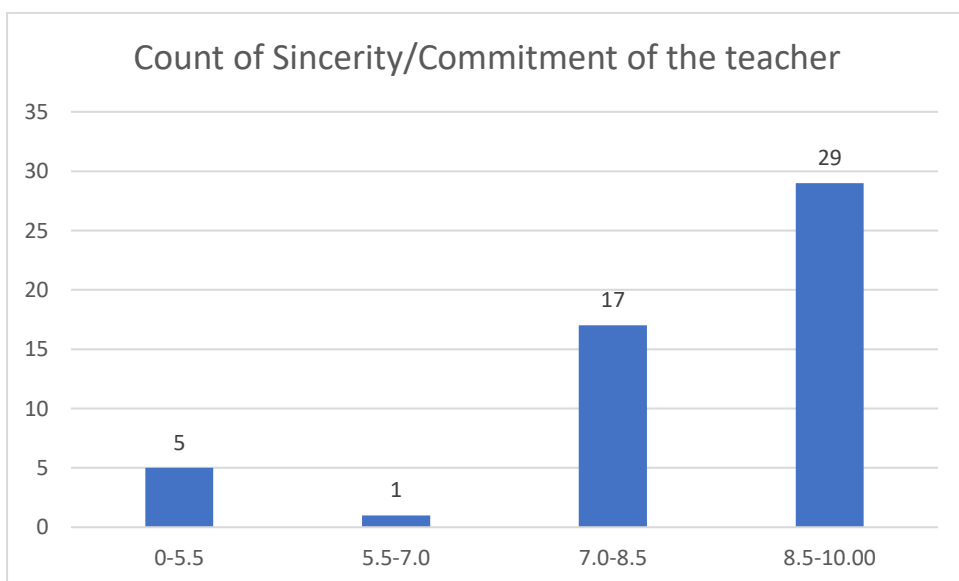
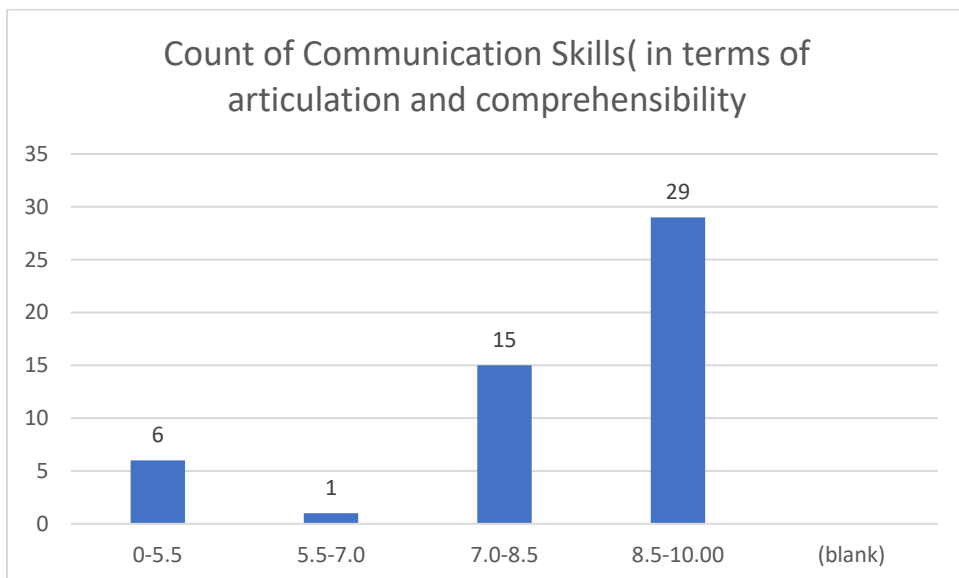
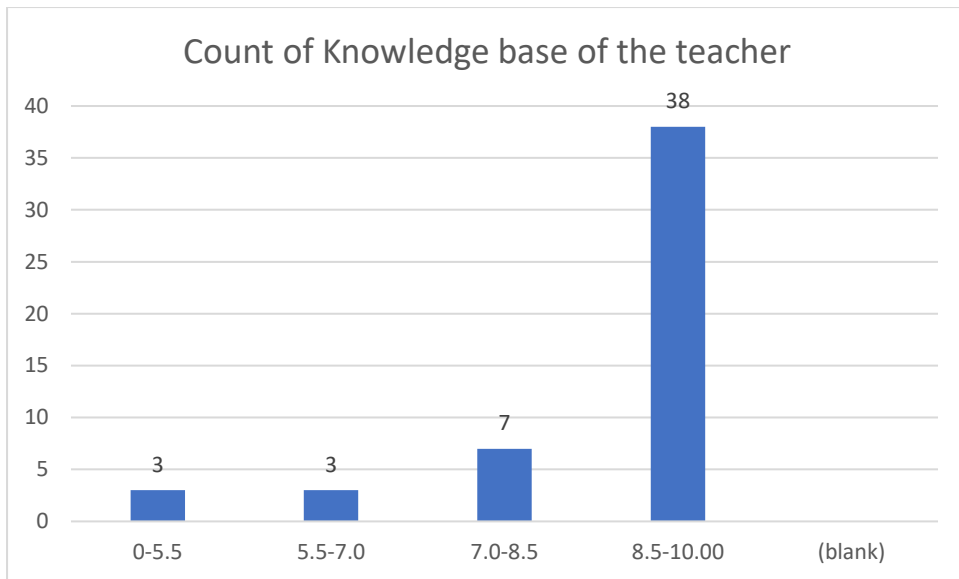

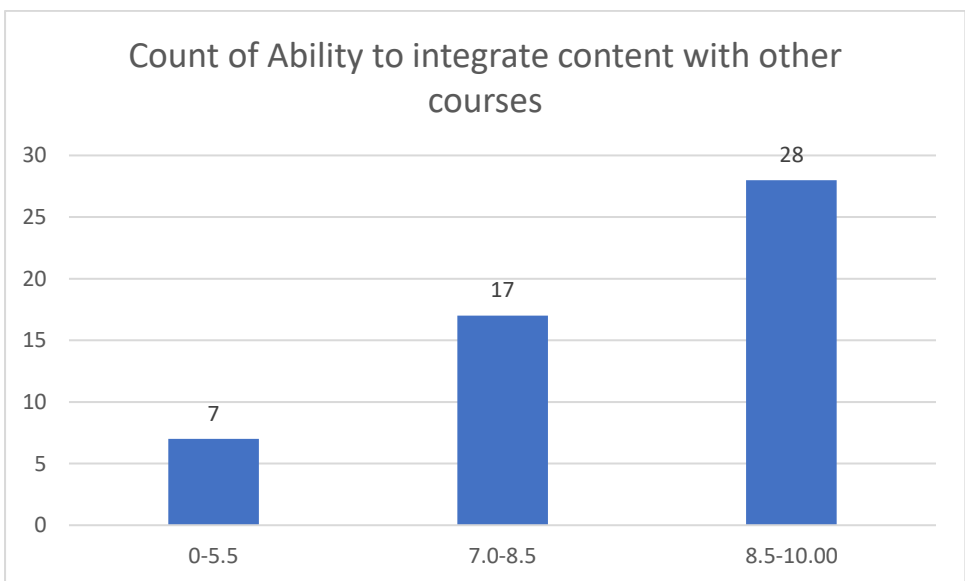
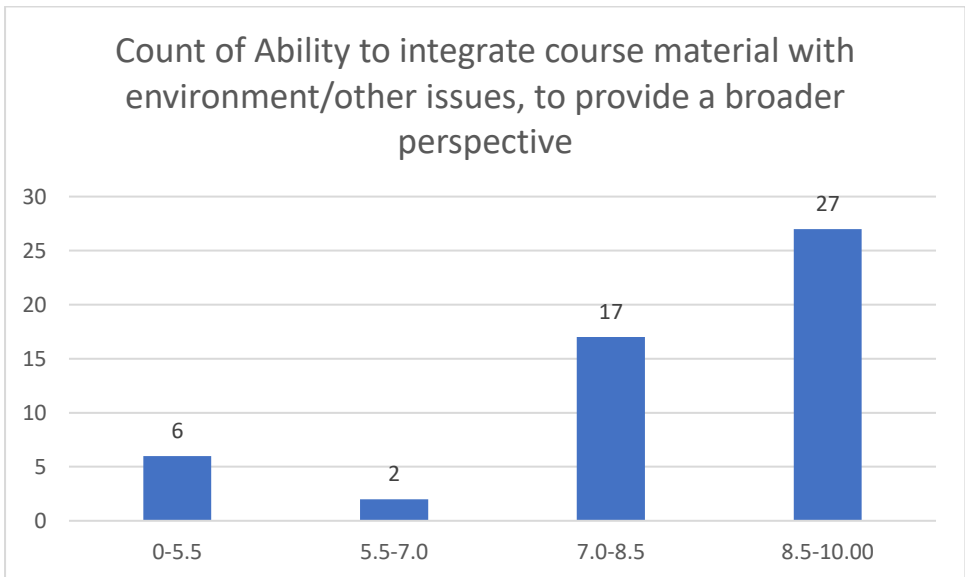
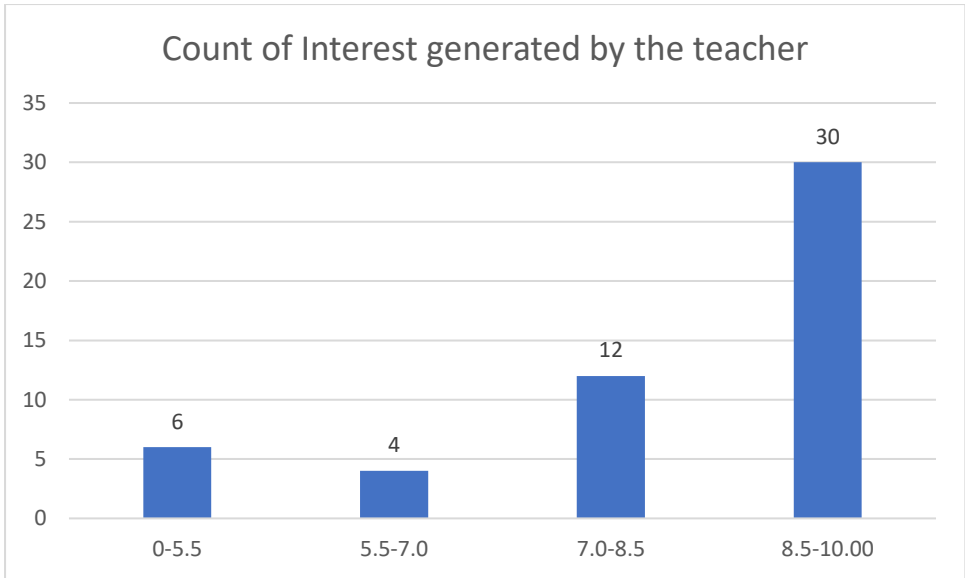

Count of Accessibility of the teacher in and out of the class(includes availability of the teacher to motivate further study and discussion outside class)

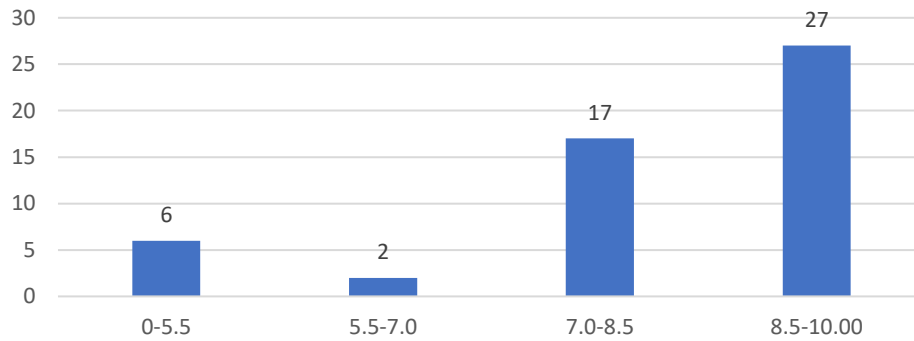

Count of Ability to design quizzes/Test/assignments/examinations and projects to evaluate students understanding of the course

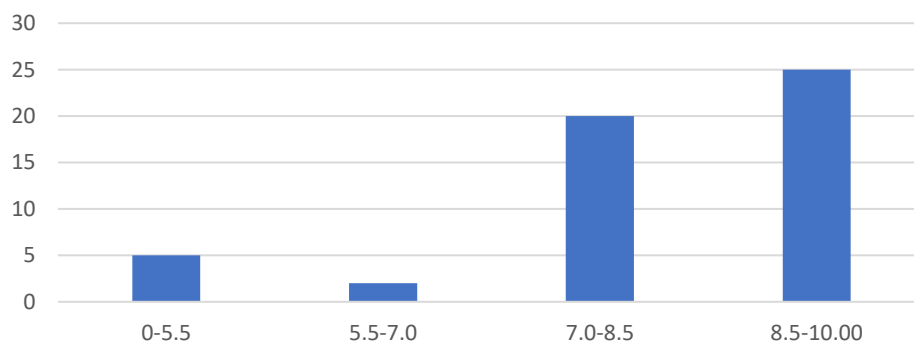

Count of Provision of sufficient time for feedback

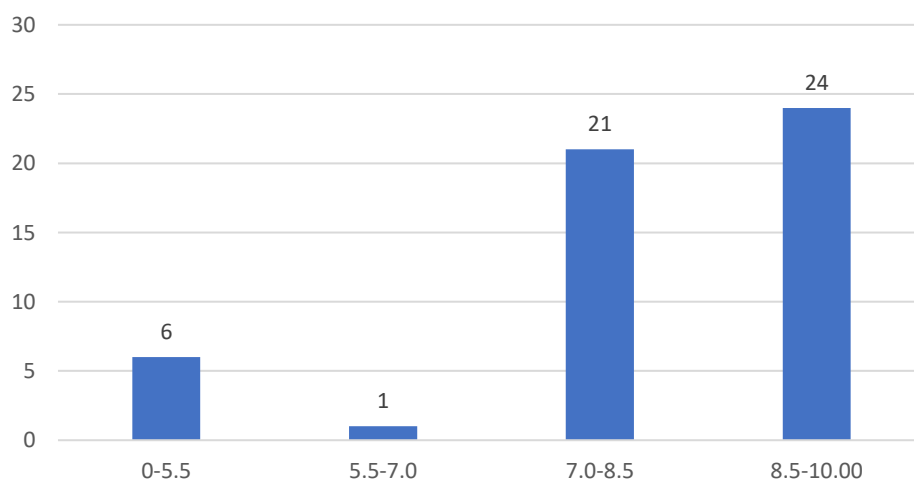

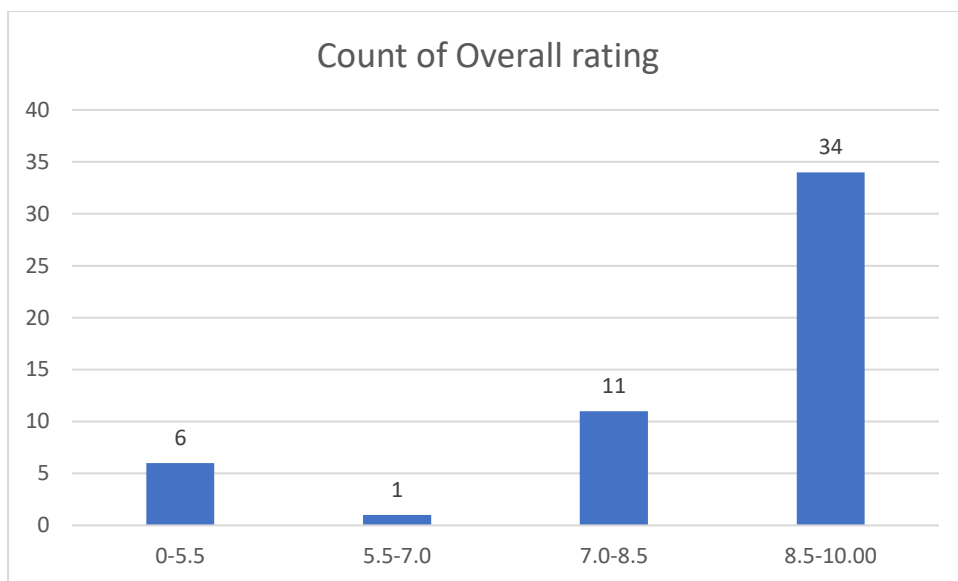

Name of the Teacher: Mrr. Bedanta Kr Bora

Department of Chemistry

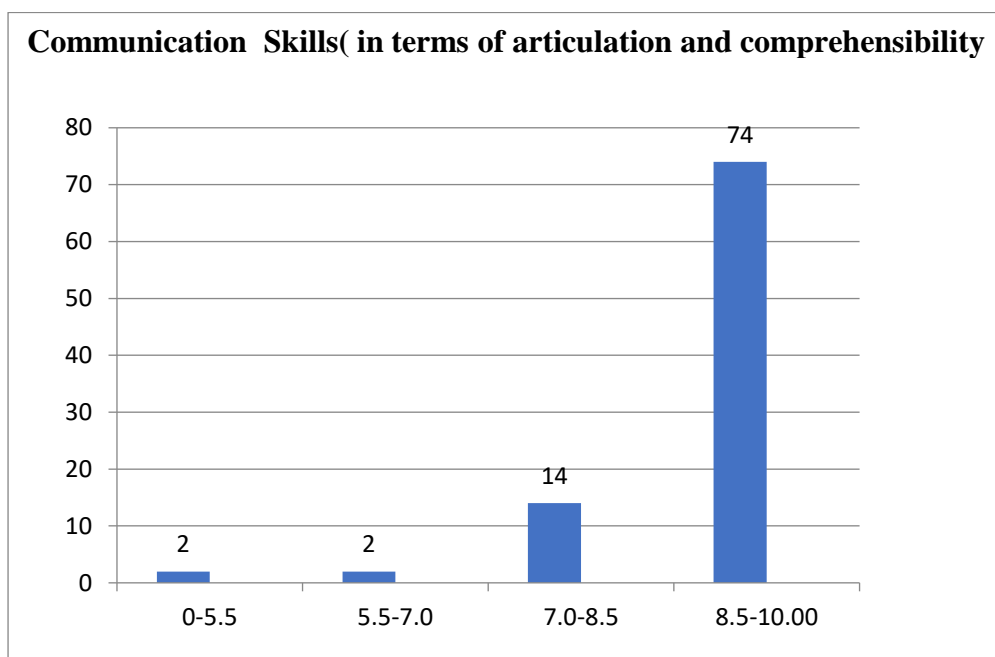

Knowledge base of the teacher

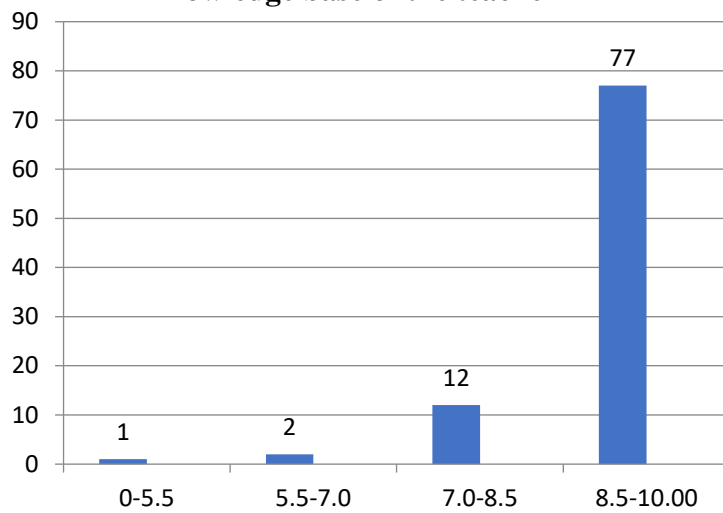

Sincerity/Commitment of the teacher

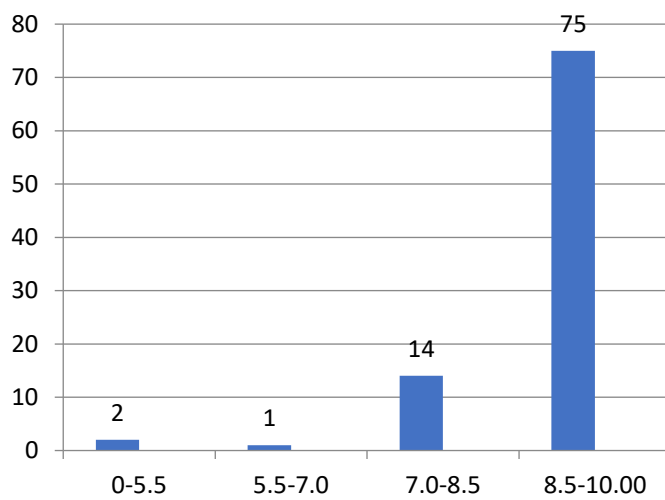

Interest generated by the teacher

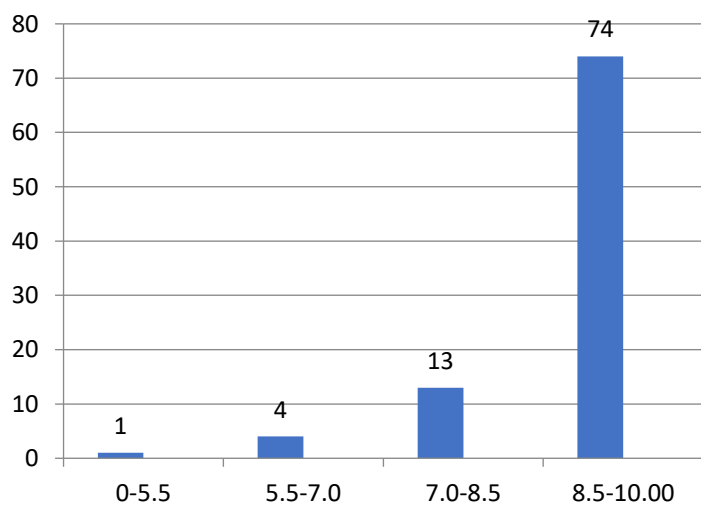

Ability to integrate course material with environment/other issues, to provide a broader

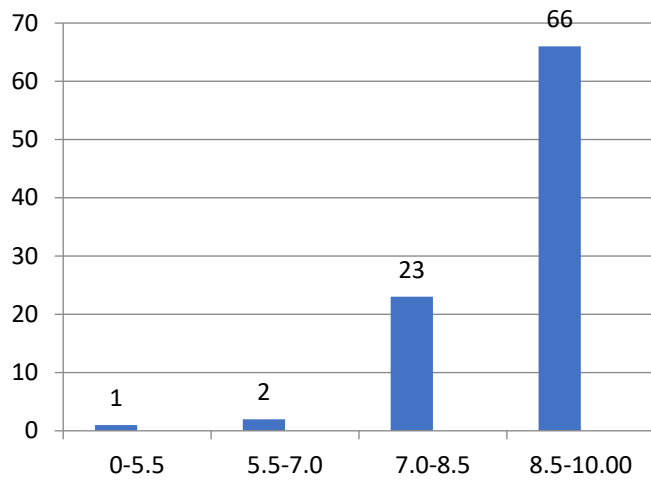

Ability to integrate content with other courses

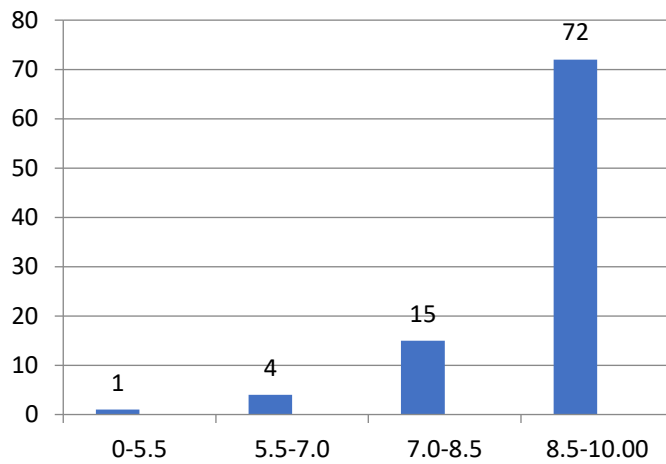

Accessibility of the teacher in and out of the

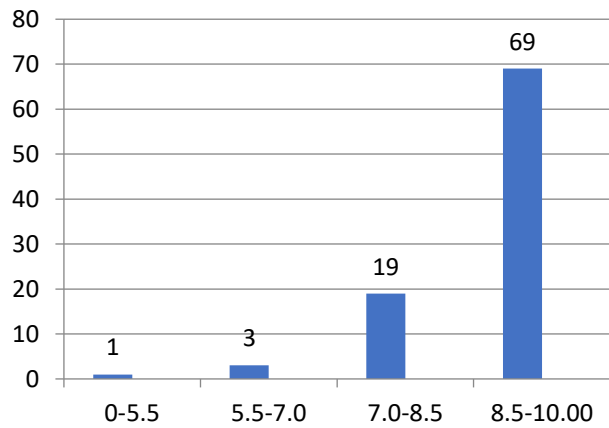

Ability to design quizzes/Test/assignments/examinations

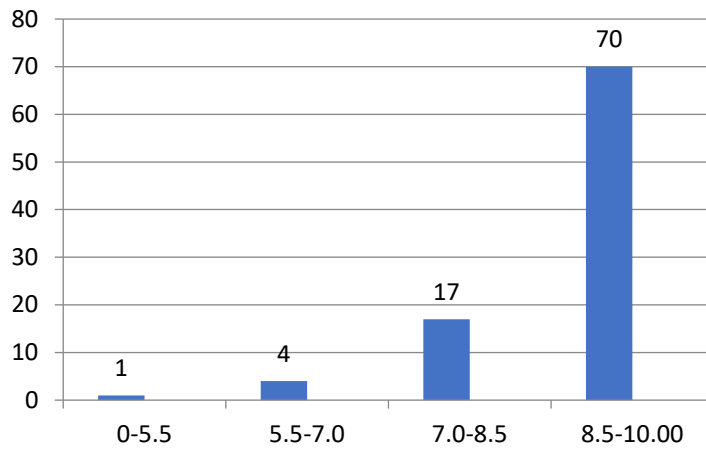

Provision of sufficient time for feedback

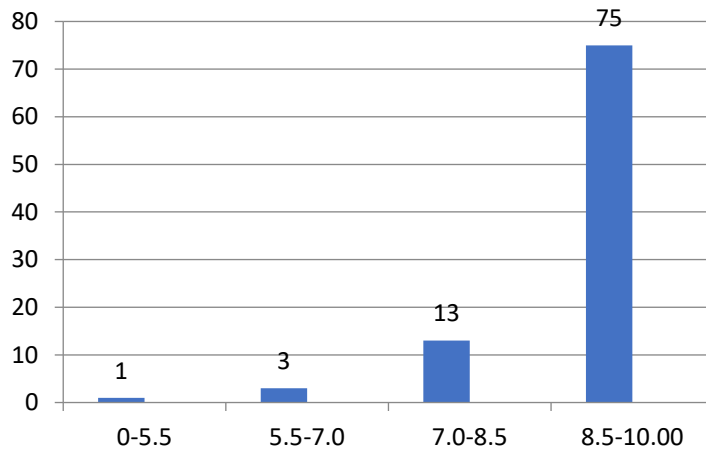

Overall rating

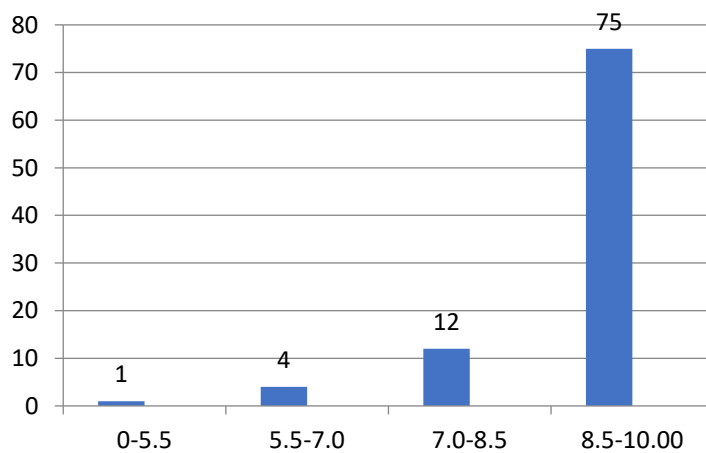

Pranjal Bora

Department of Mathematics

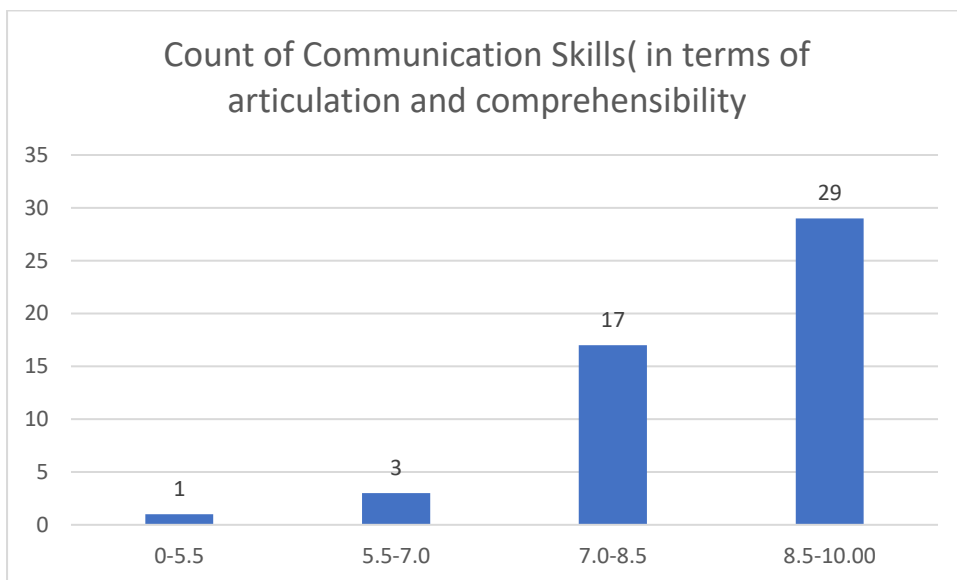
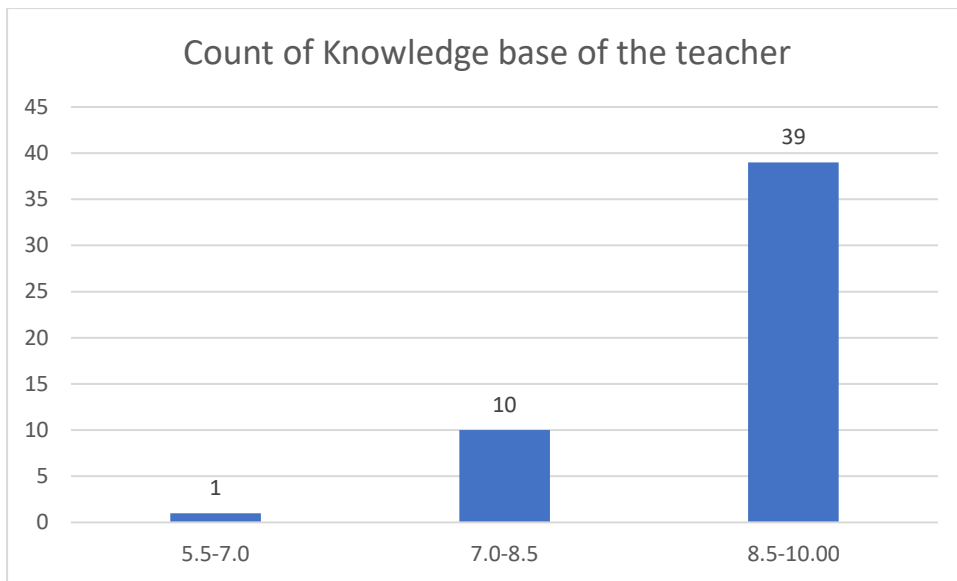

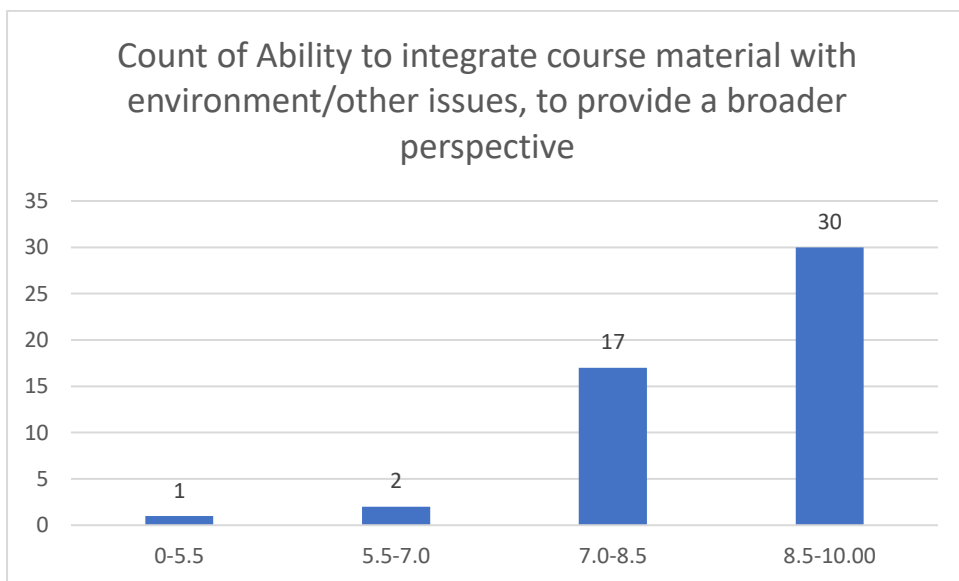
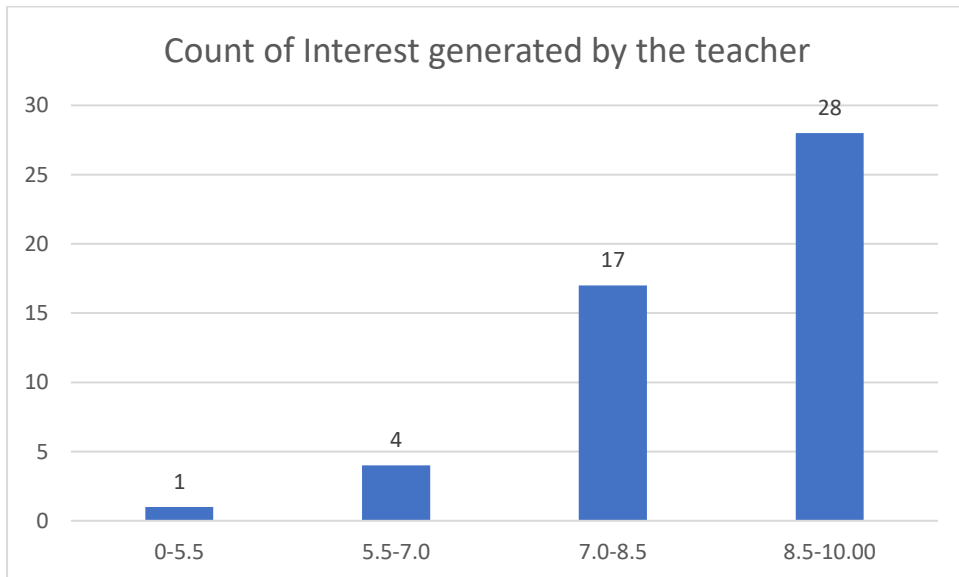
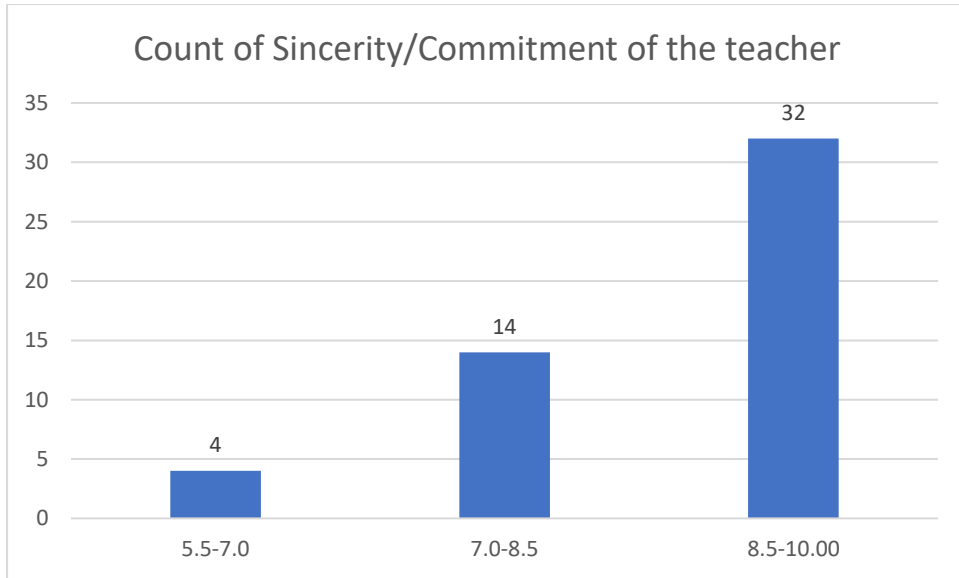

Count of Ability to integrate content with other courses

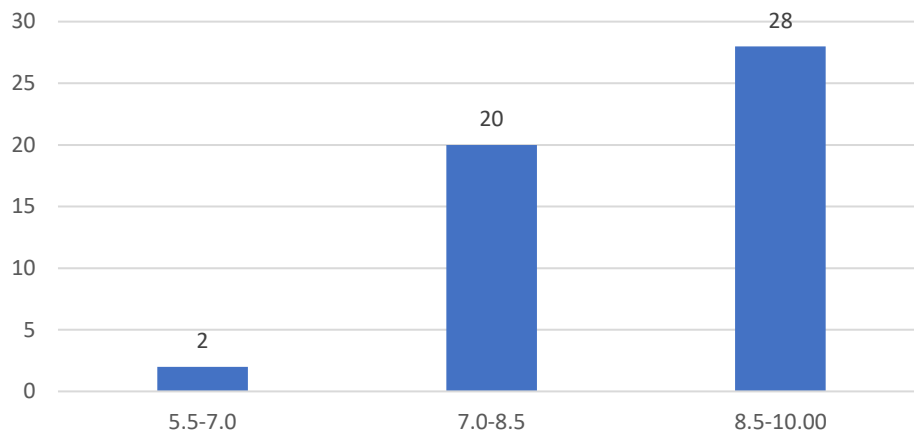

Count of Accessibility of the teacher in and out of the class(includes availability of the teacher to motivate further study and discussion outside class)

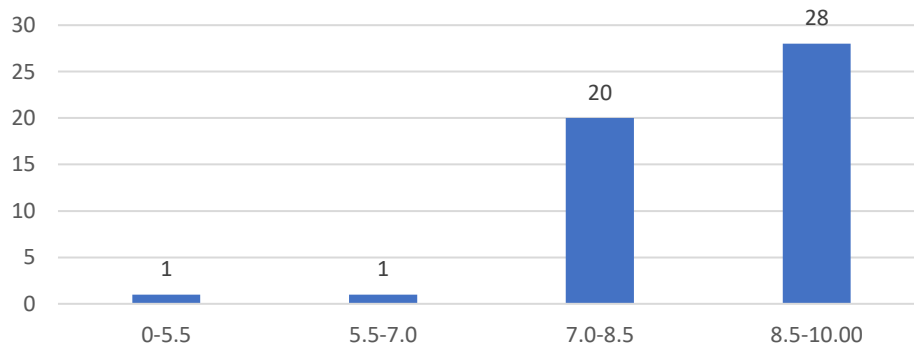

Count of Ability to design quizzes/Test/assignments/examinations and projects to evaluate students understanding of the course

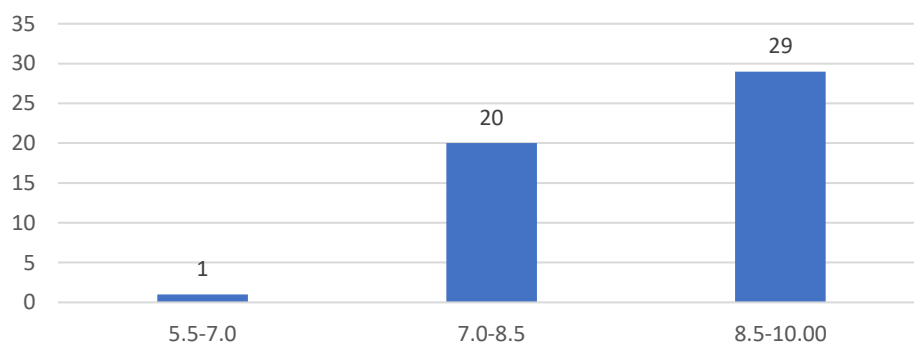

Count of Provision of sufficient time for feedback

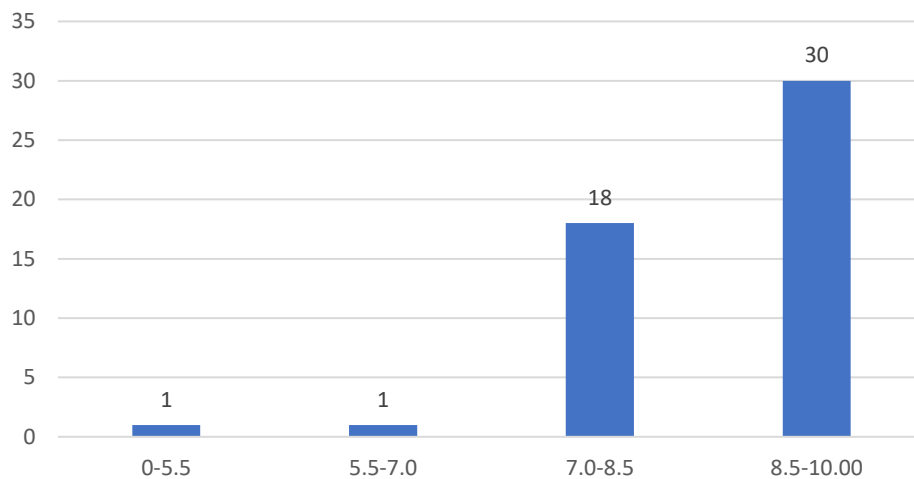

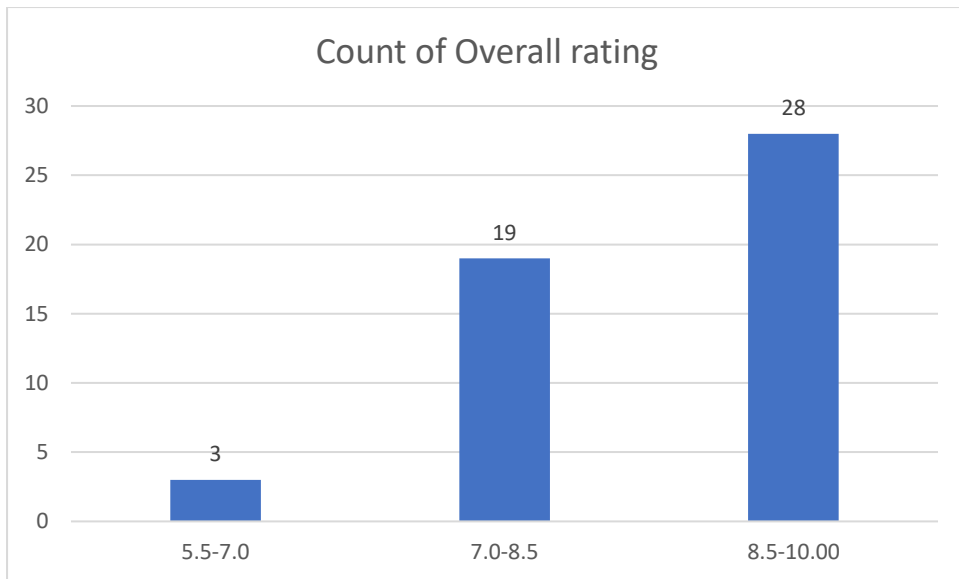

Dr.TapanBoishya

Department of Mathematics

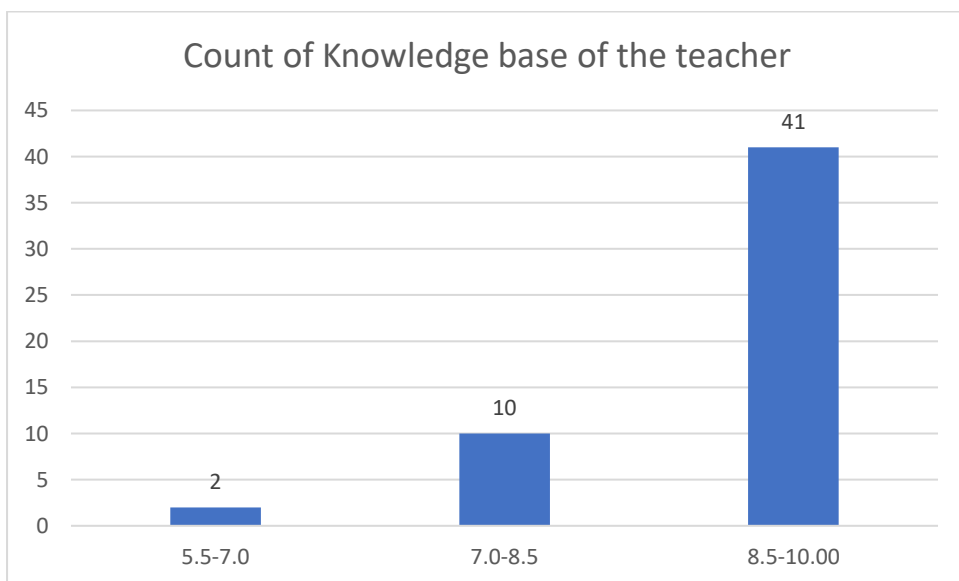

Count of Communication Skills(in terms of articulation and comprehensibility

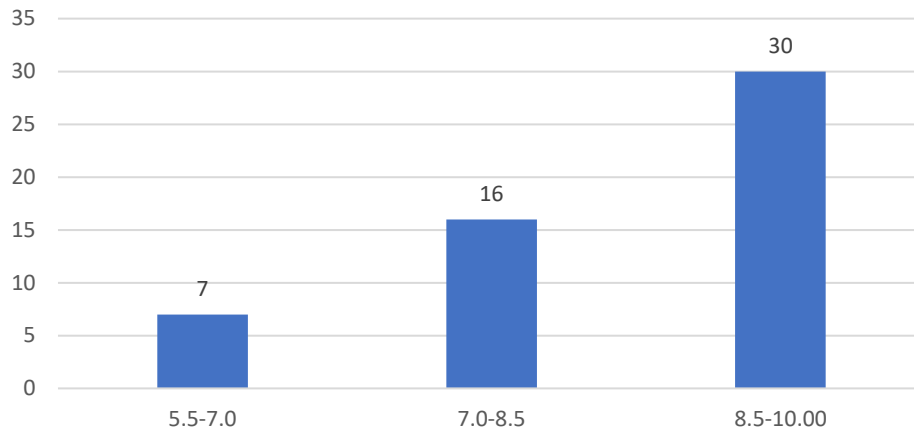

Count of Sincerity/Commitment of the teacher

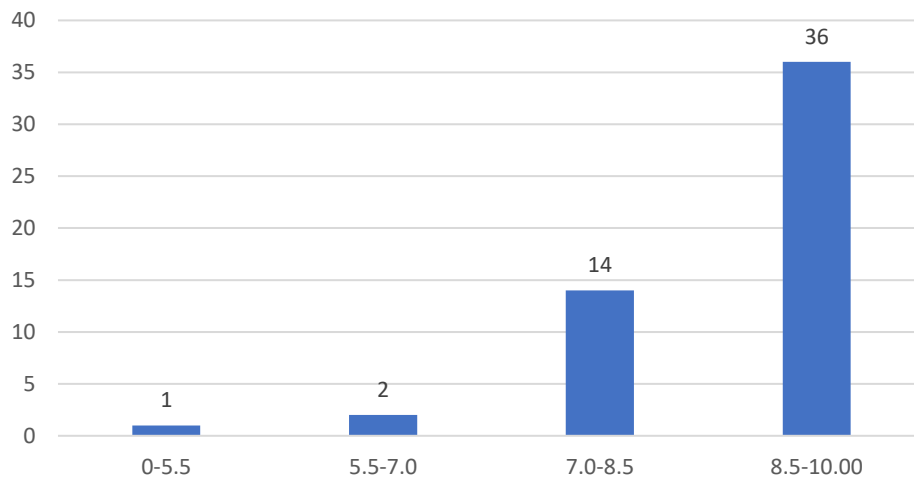

Count of Interest generated by the teacher

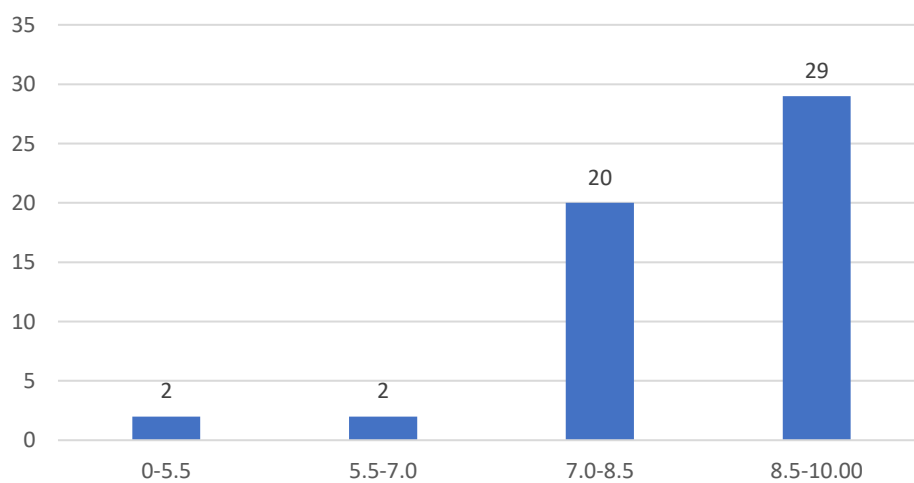

Count of Ability to integrate course material with environment/other issues, to provide a broader perspective

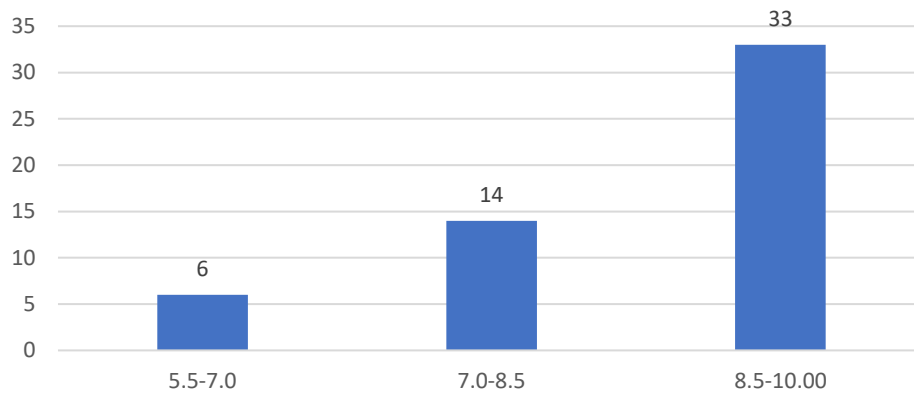

Count of Ability to integrate content with other courses

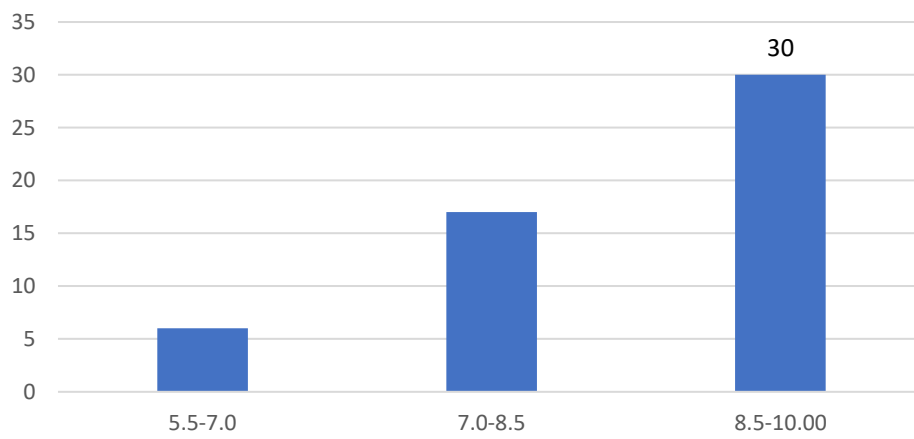

Count of Accessibility of the teacher in and out of the class(includes availability of the teacher to motivate further study and discussion outside class)

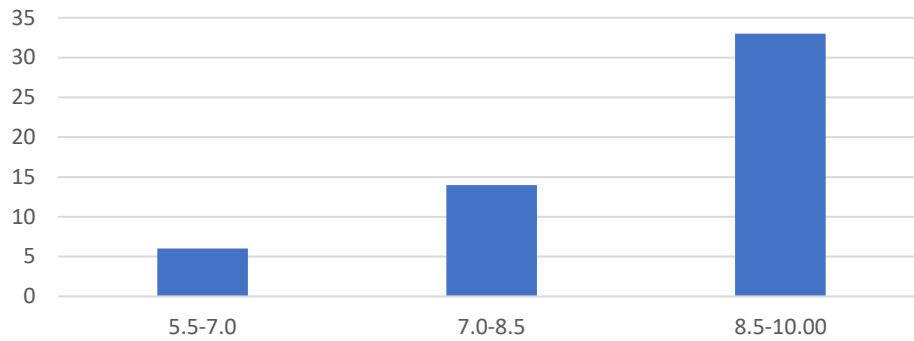

Count of Ability to design quizzes/Test/assignments/examinations and projects to evaluate students understanding of the course

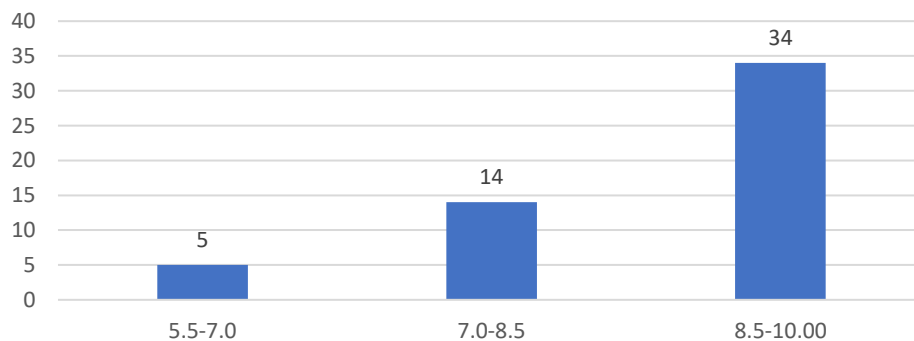

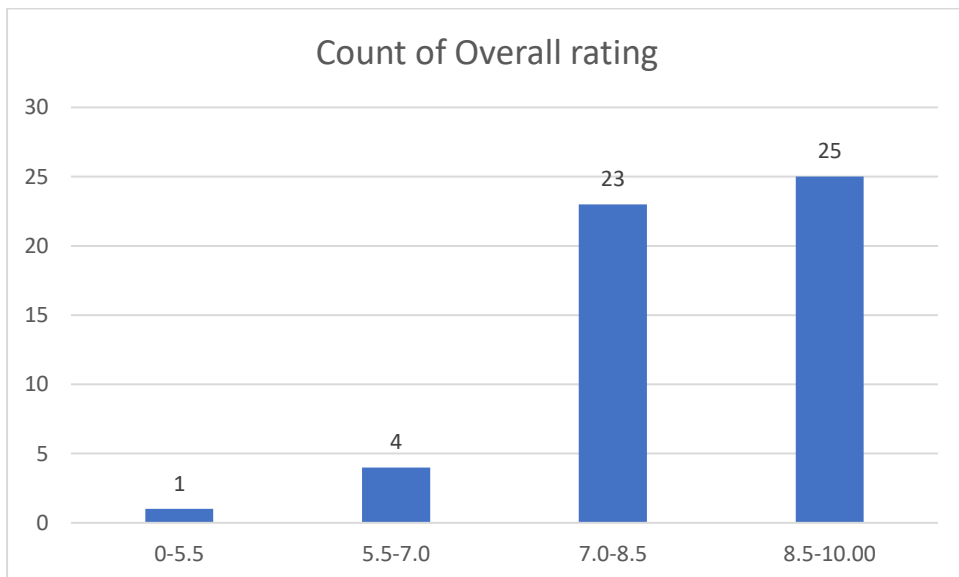
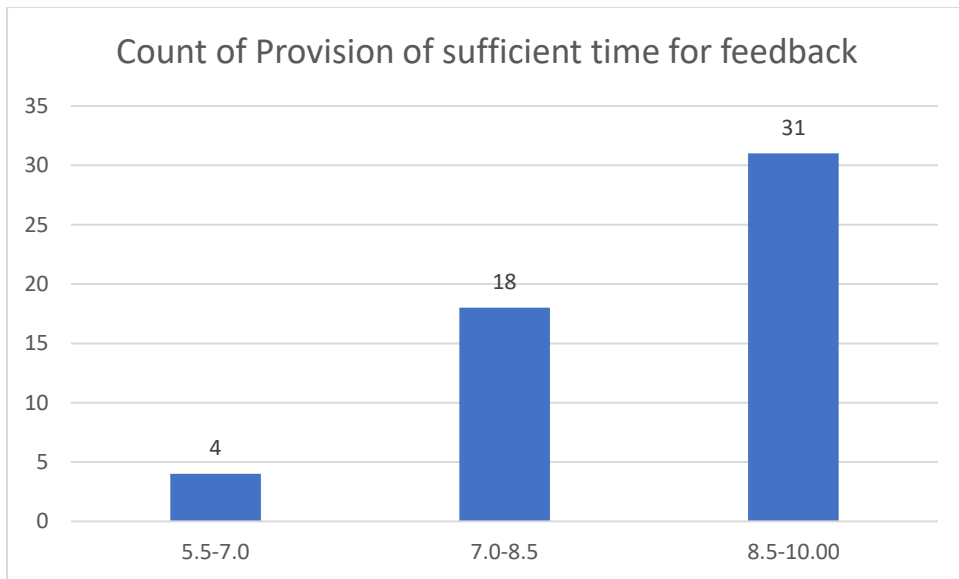

Dr Tapan Baisya

Department of Mathematics

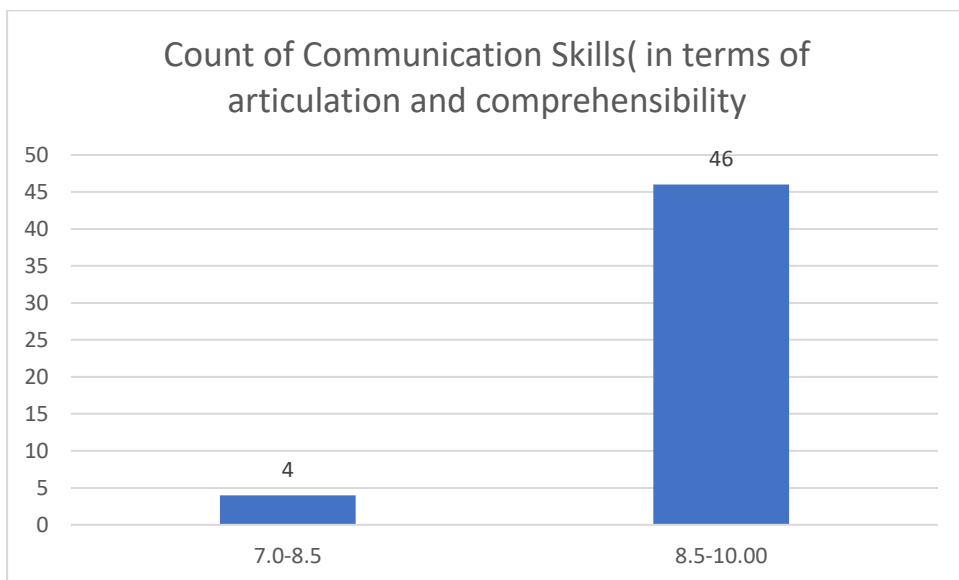
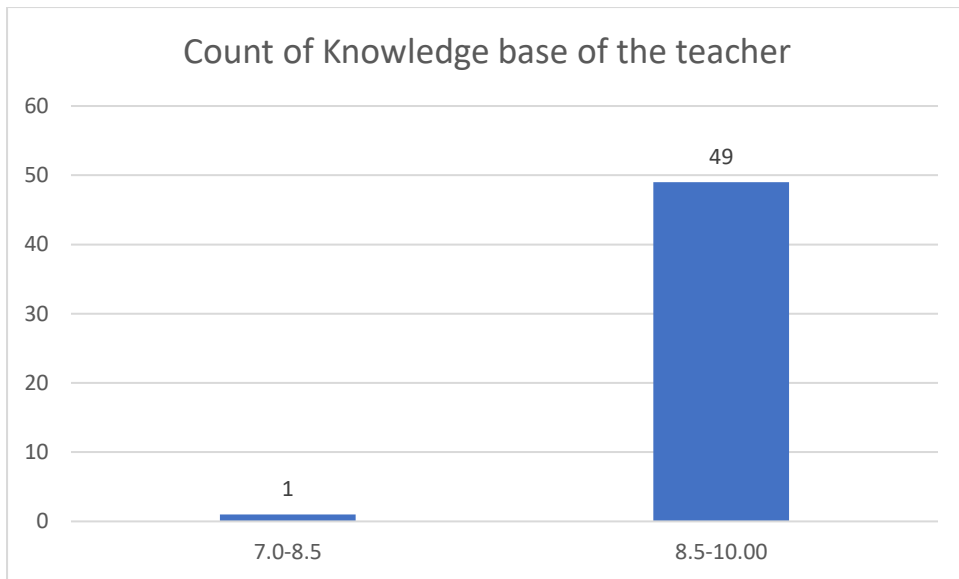

Count of Sincerity/Commitment of the teacher

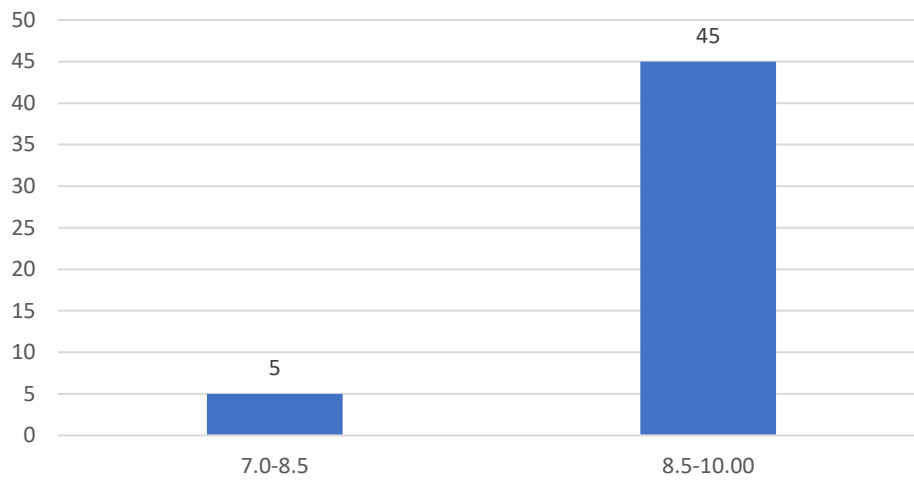

Count of Interest generated by the teacher

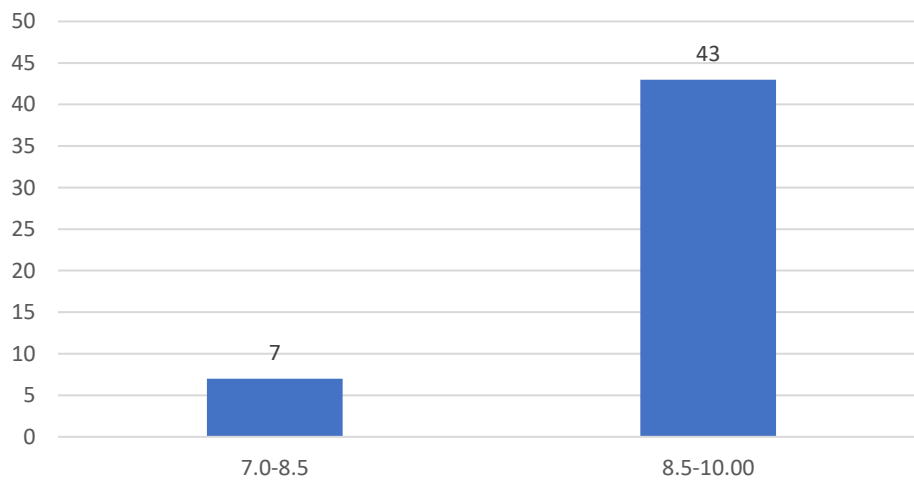

Count of Ability to integrate course material with environment/other issues, to provide a broader perspective

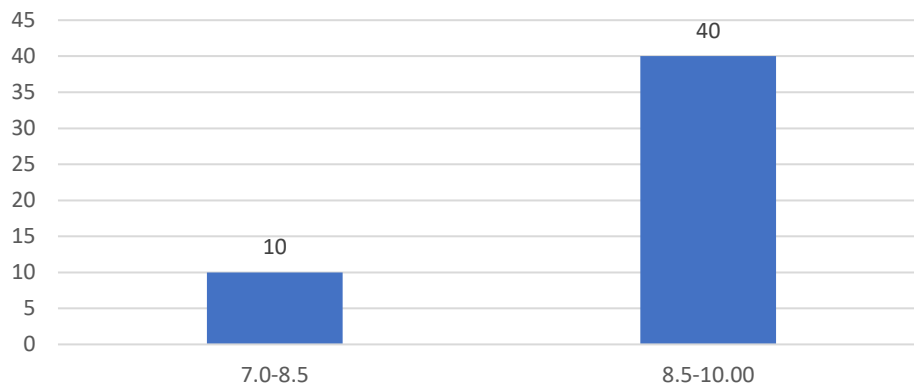

Count of Ability to integrate content with other courses

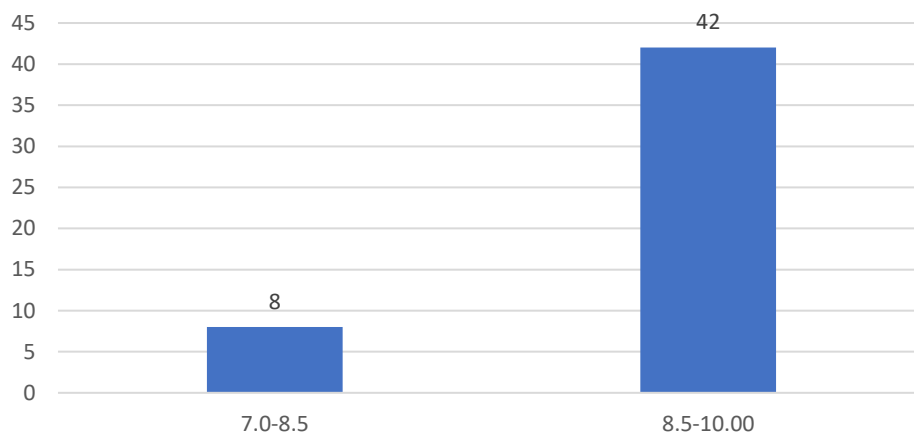

Count of Accessibility of the teacher in and out of the class(includes availability of the teacher to motivate further study and discussion outside class)

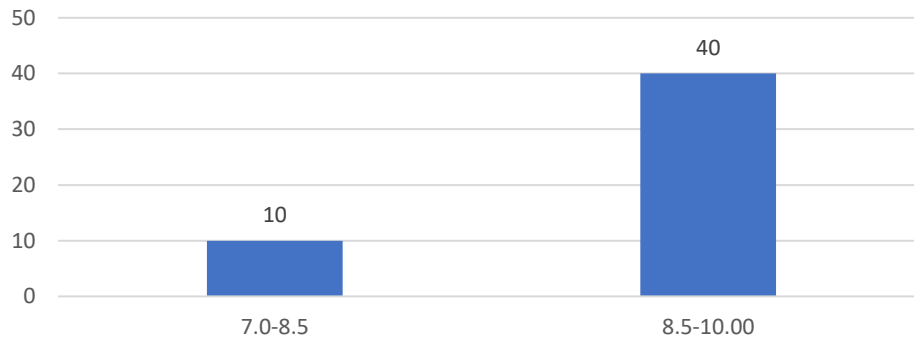

Count of Ability to design quizzes/Test/assignments/examinations and projects to evaluate students understanding of the course

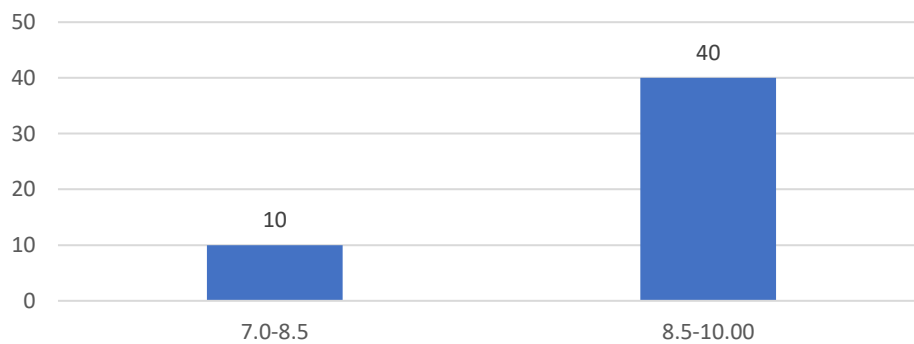

Count of Provision of sufficient time for feedback

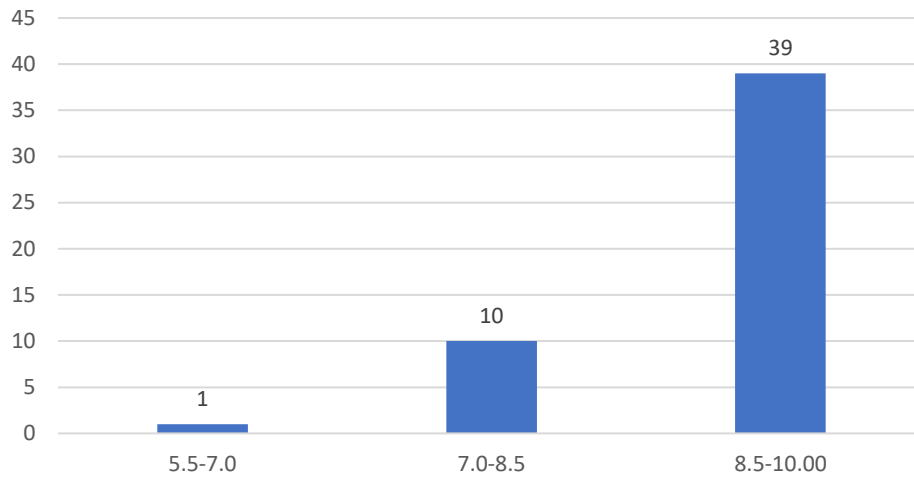

Count of Overall rating

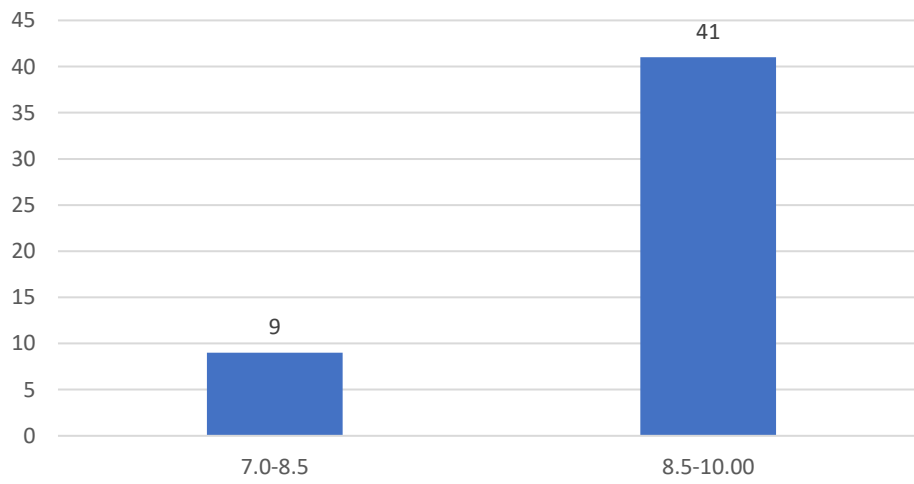

Name of the Teacher:Dr. Roshon Sarmah

Department: Life Sciences

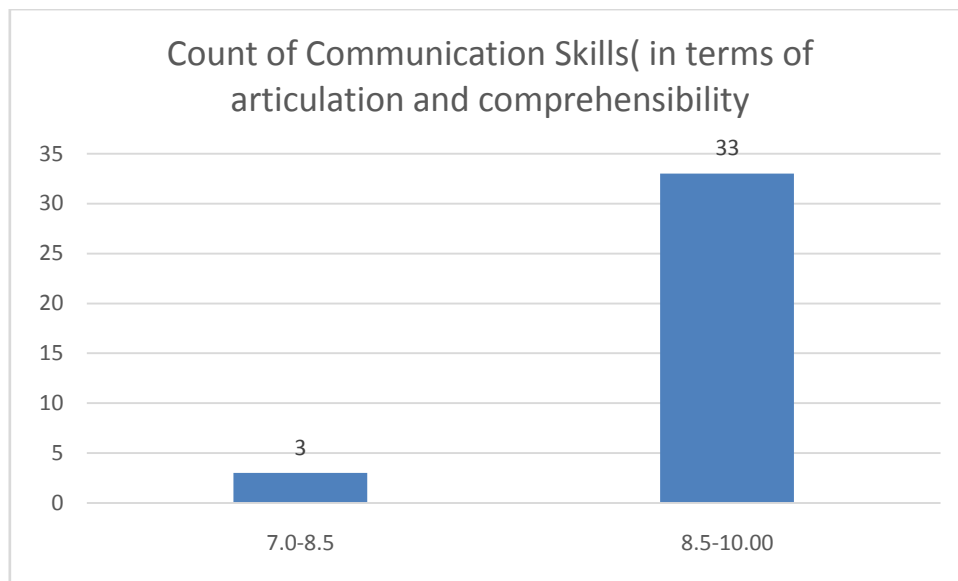
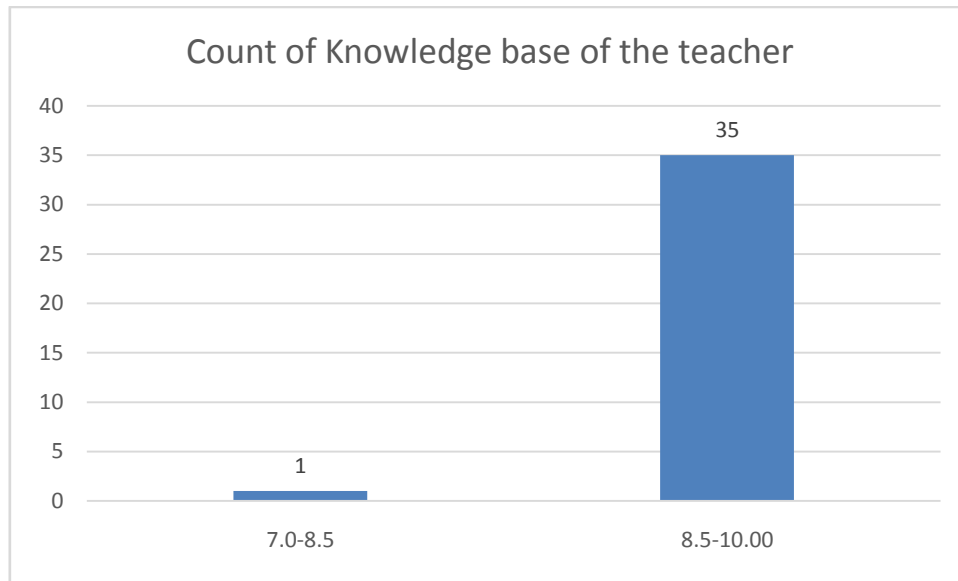

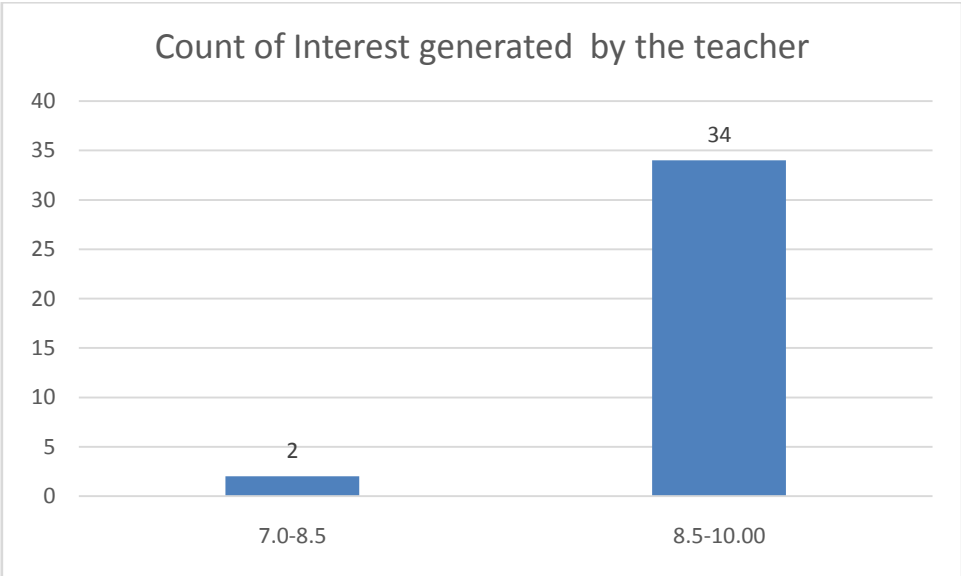
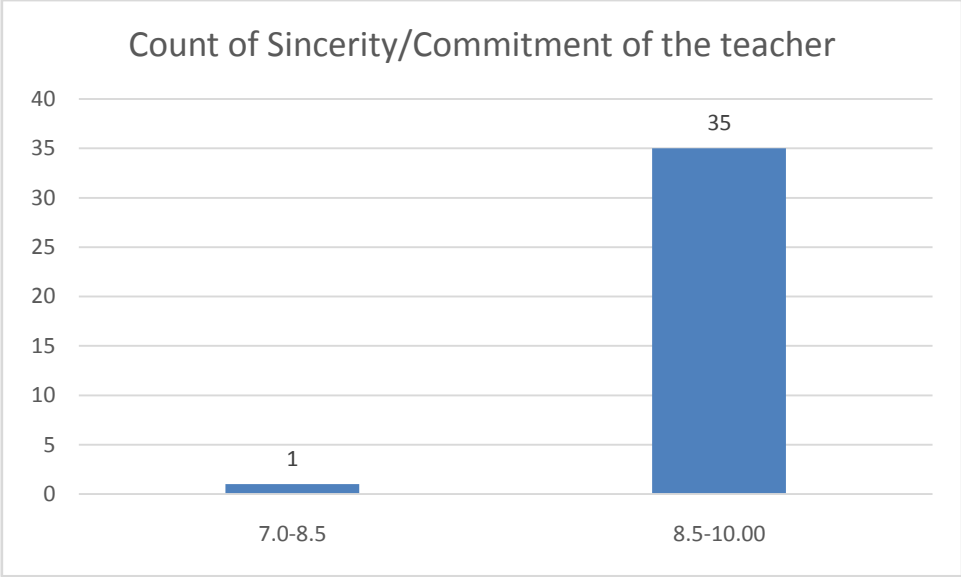

Count of Ability to integrate course material with environment/other issues, to provide a broader perspective

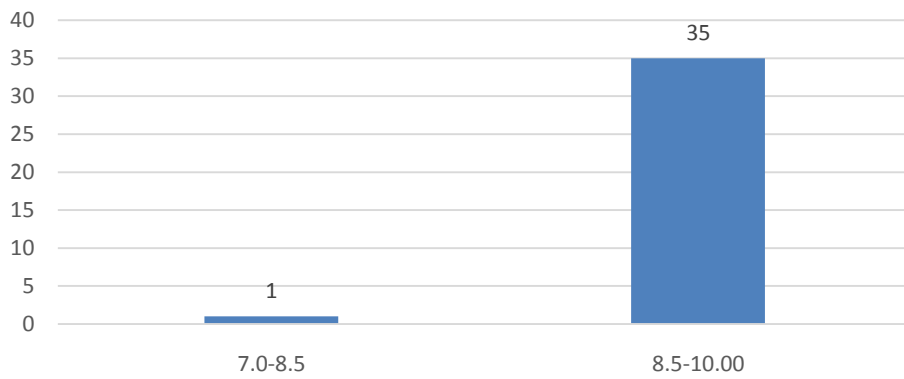

Count of Ability to integrate content with other courses

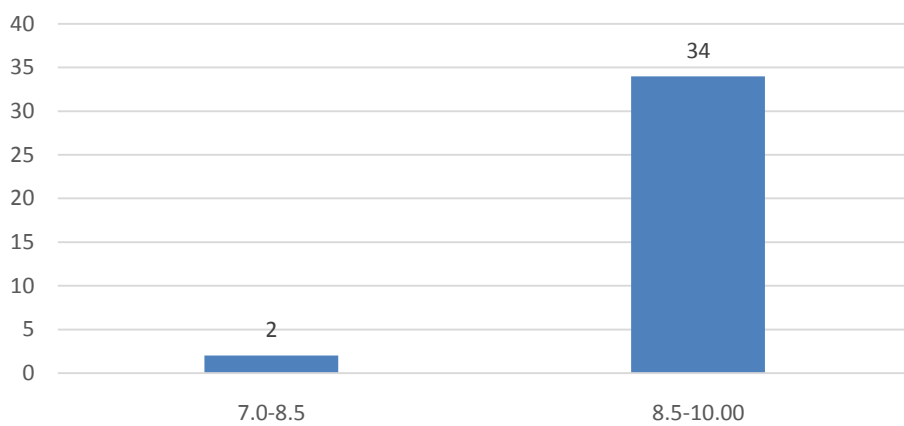

Count of Accessibility of the teacher in and out of the class(includes availability of the teacher to motivate further study and discussion outside class)

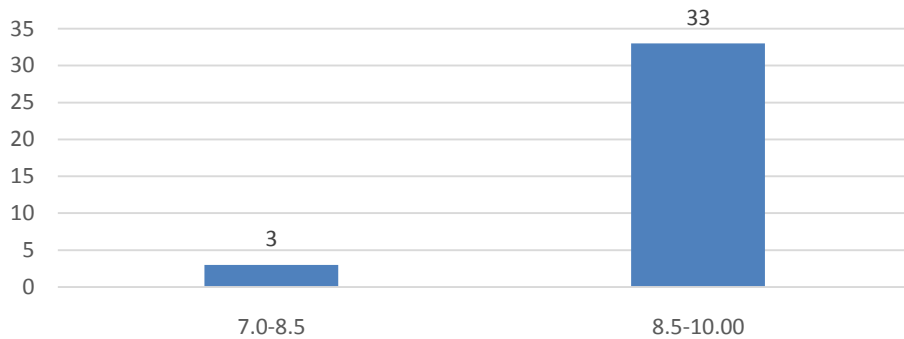

Count of Ability to design quizzes/Test/assignments/examinations and projects to evaluate students understanding of the course

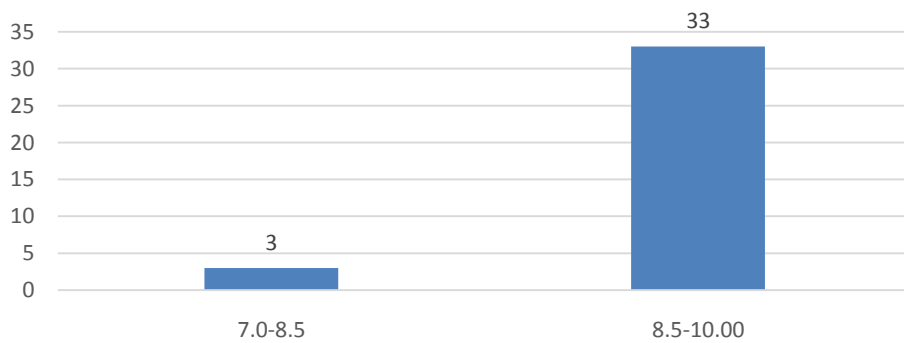

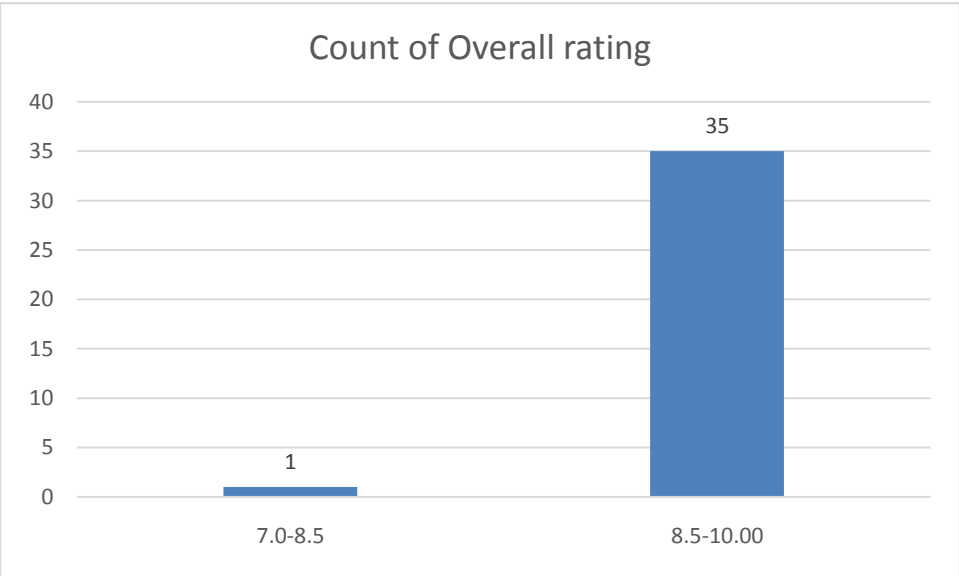
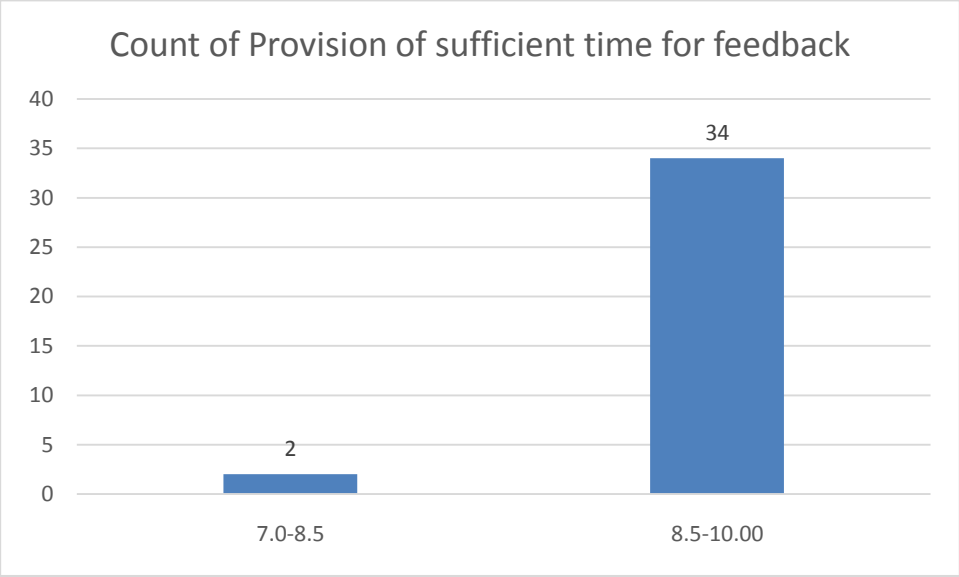

Name of the Teacher: Dr. Rajeev Basumotary

Department: Life Sciences

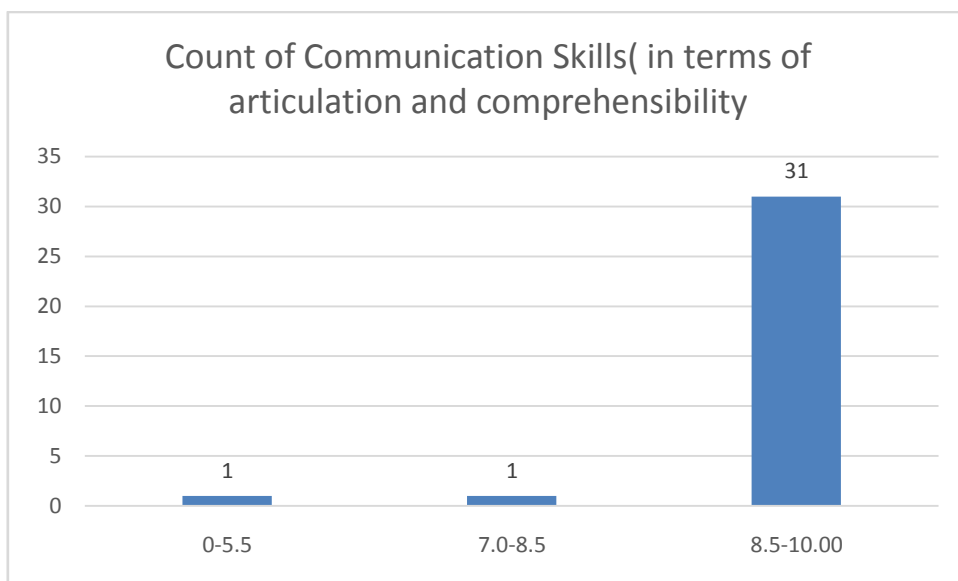
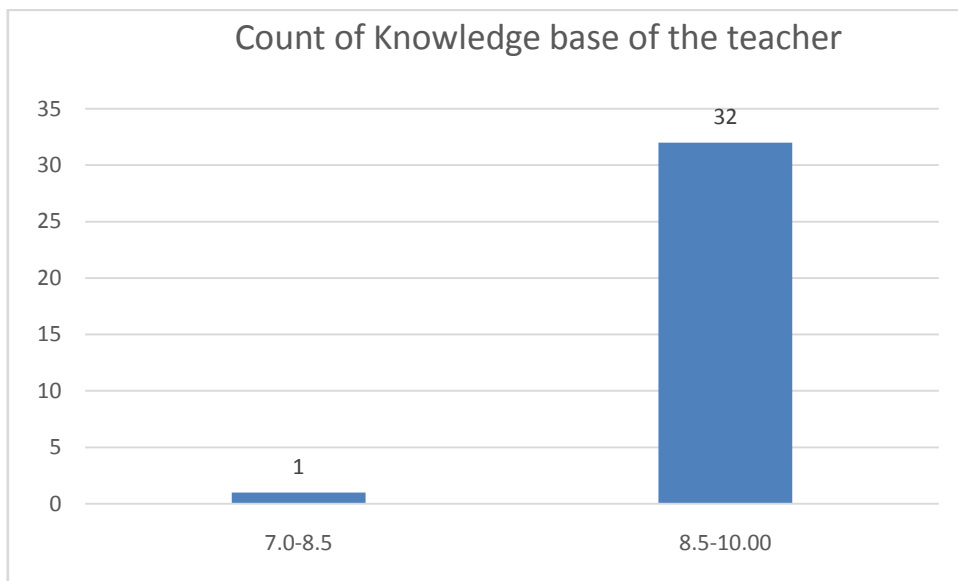

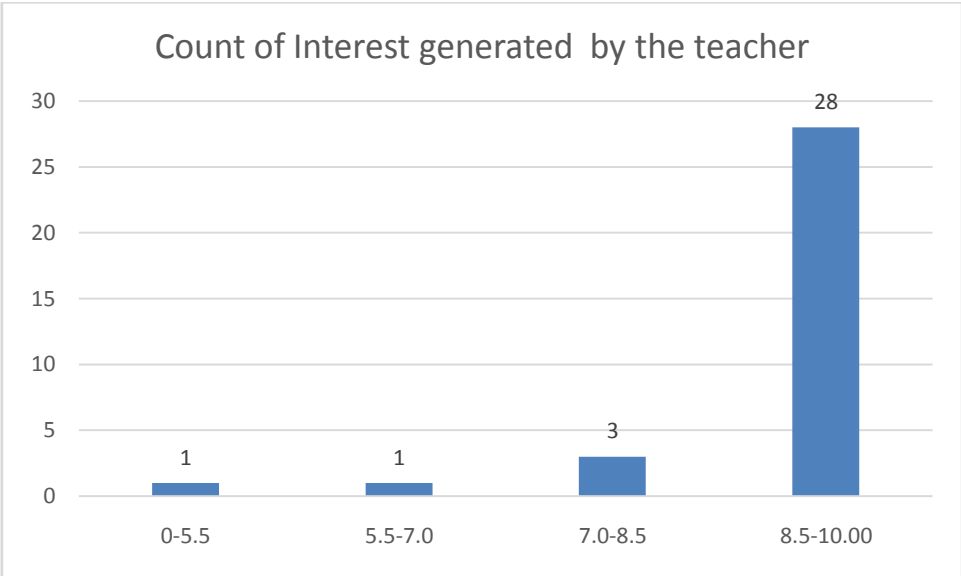
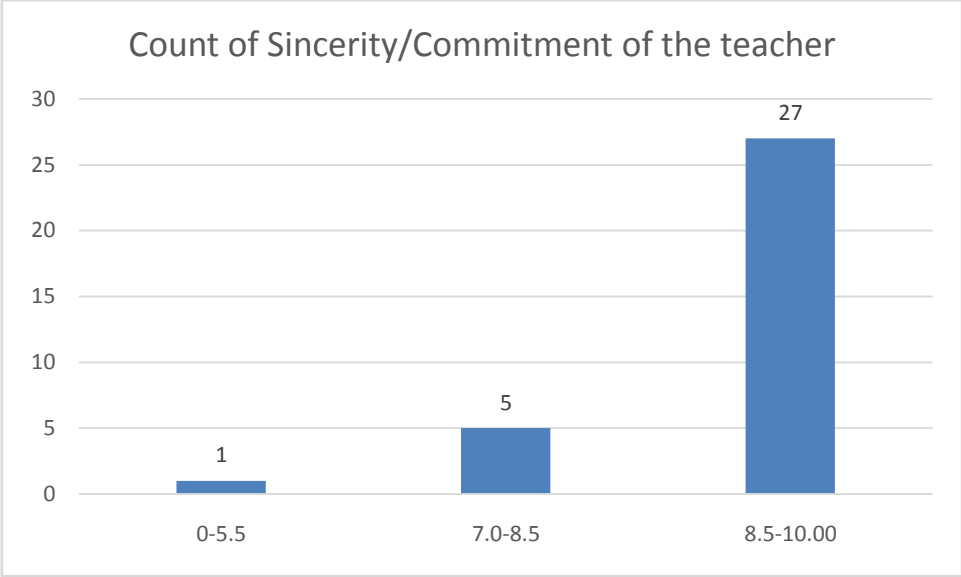

Count of Ability to integrate course material with environment/other issues, to provide a broader perspective

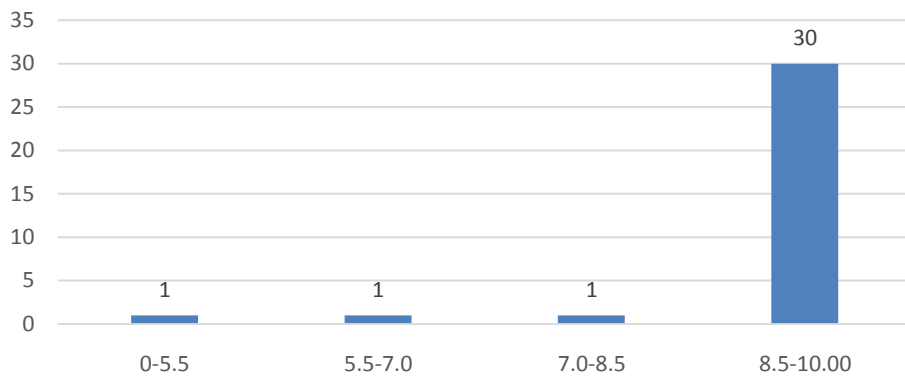

Count of Ability to integrate content with other courses

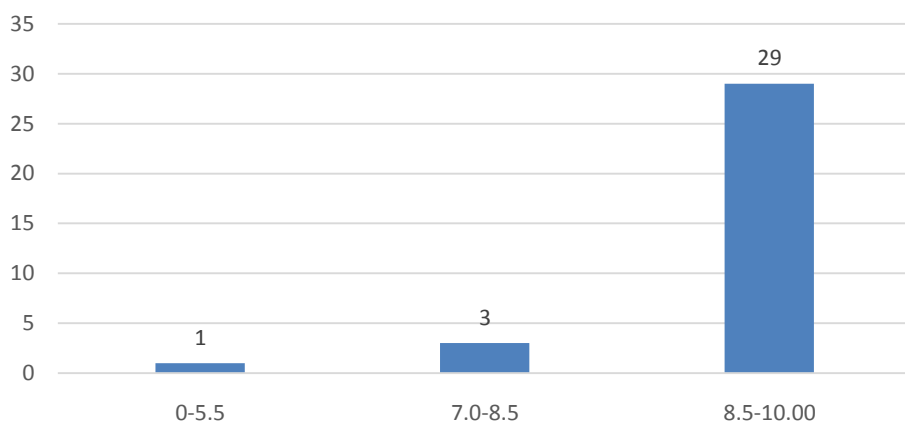

Count of Accessibility of the teacher in and out of the class(includes availability of the teacher to motivate further study and discussion outside class)

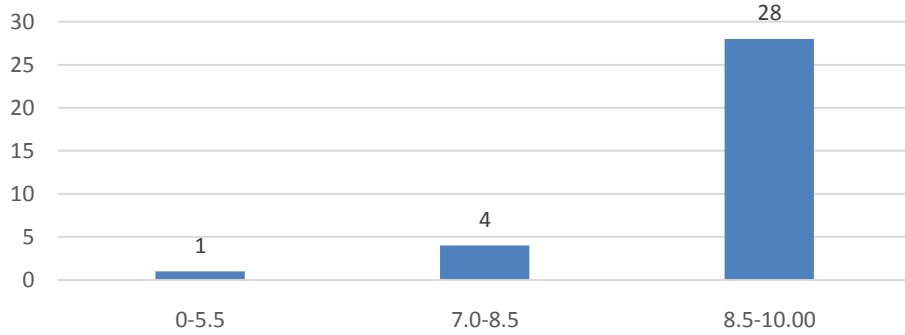

Count of Ability to design quizzes/Test/assignments/examinations and projects to evaluate students understanding of the course

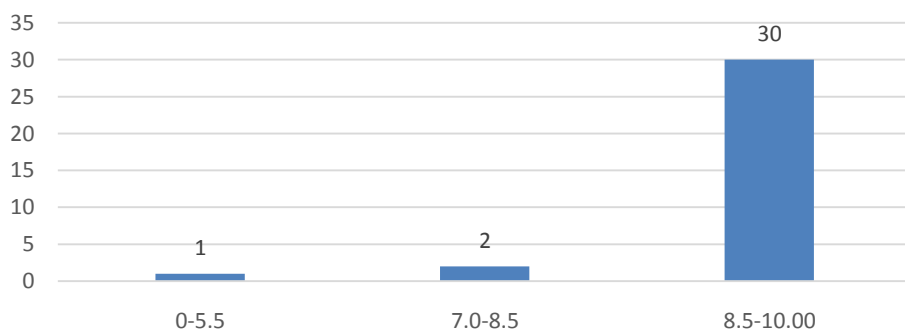

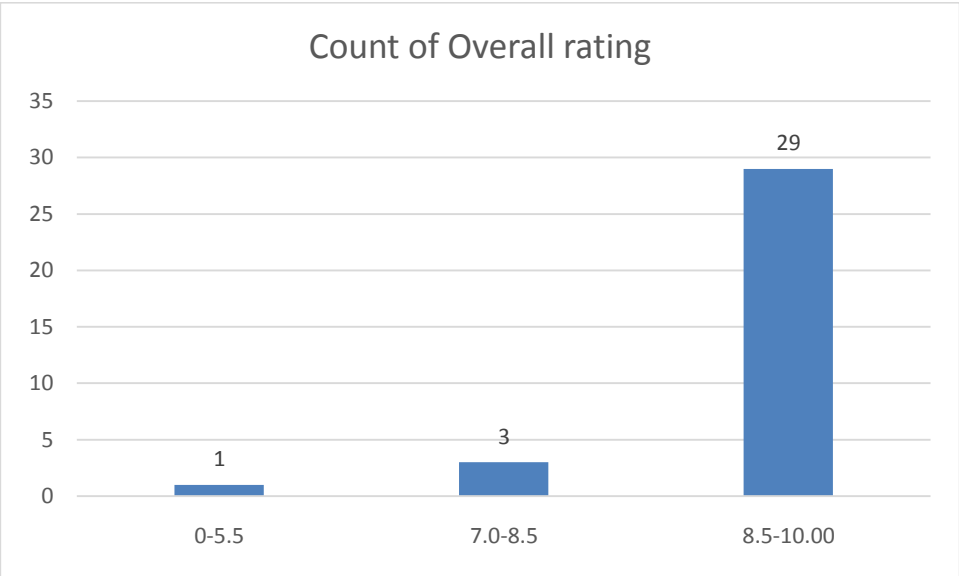
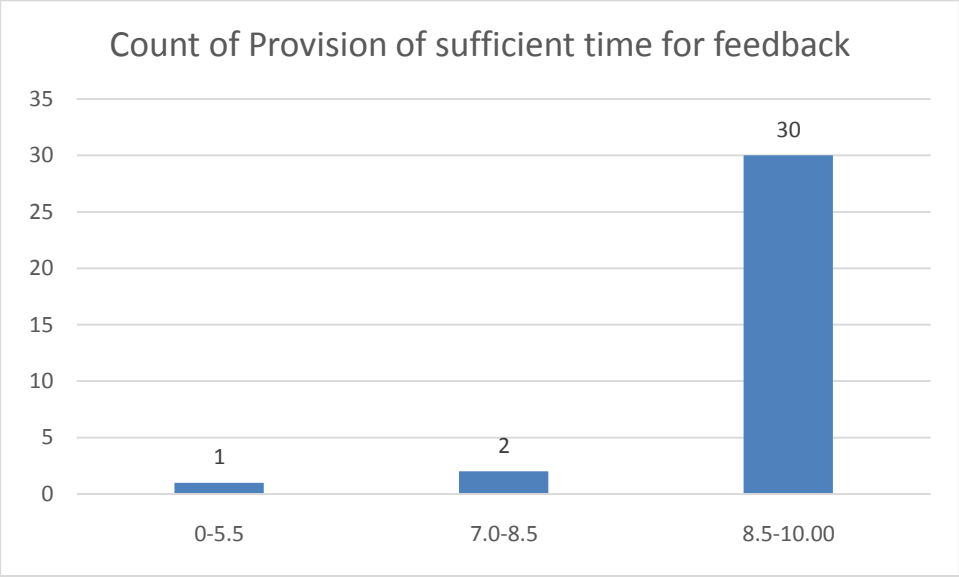

Name of the Teacher: Anima Kutum

Department: Life Sciences

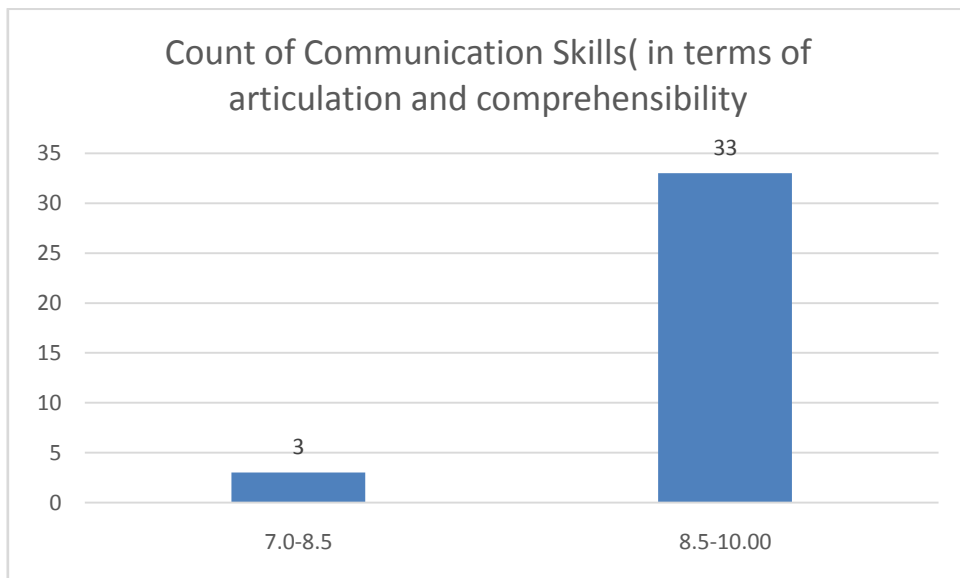
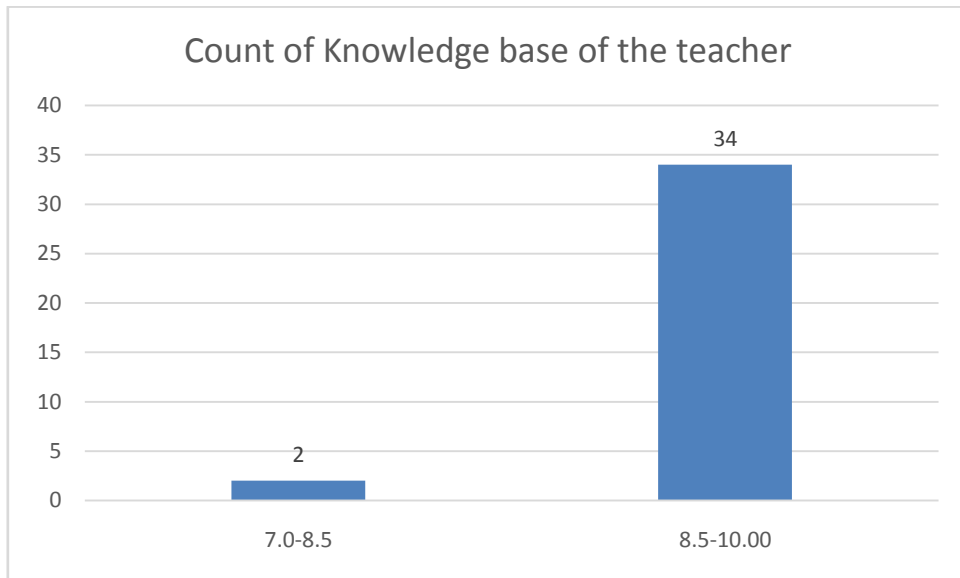

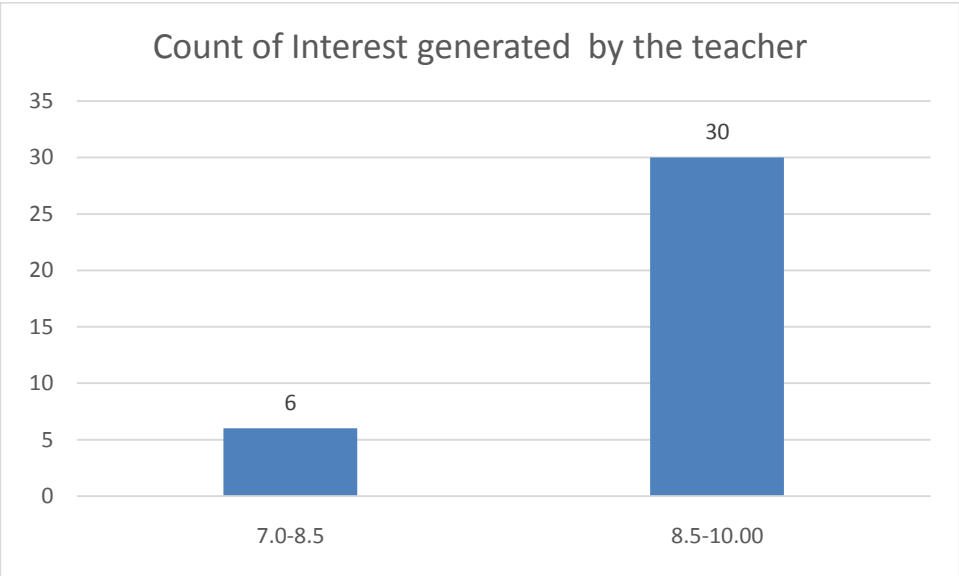
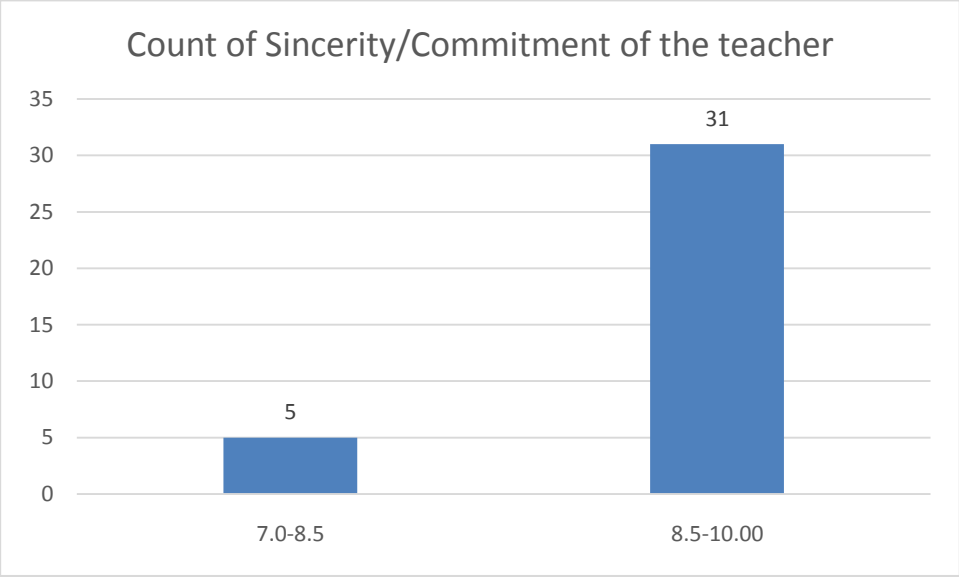

Count of Ability to integrate course material with environment/other issues, to provide a broader perspective

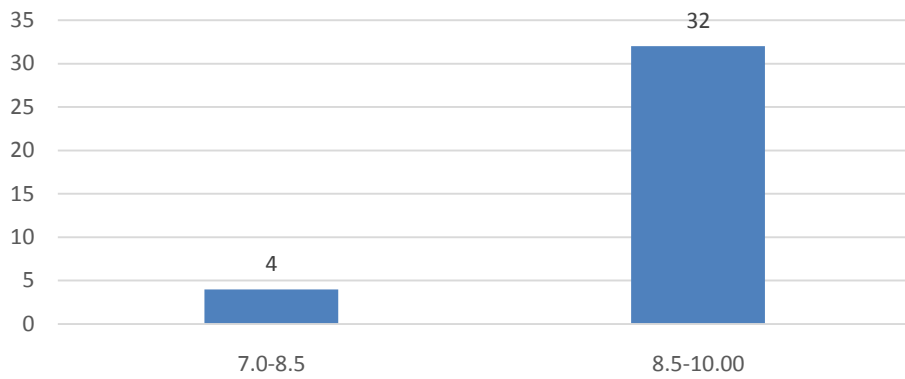

Count of Ability to integrate content with other courses

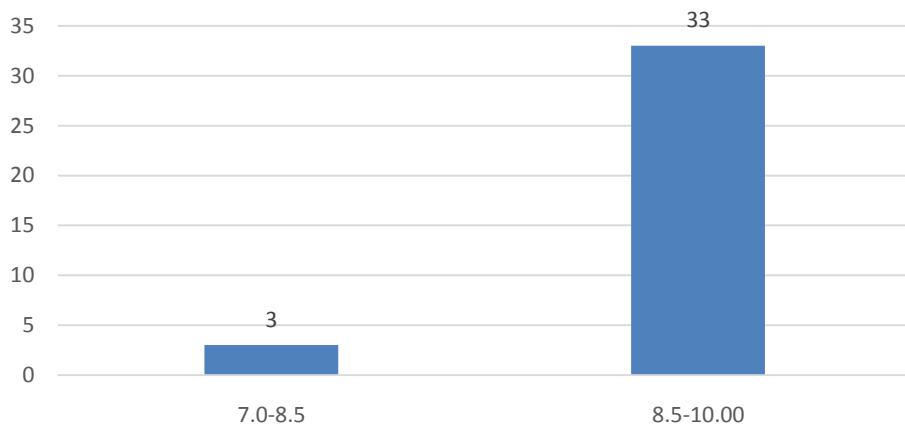

Count of Accessibility of the teacher in and out of the class(includes availability of the teacher to motivate further study and discussion outside class)

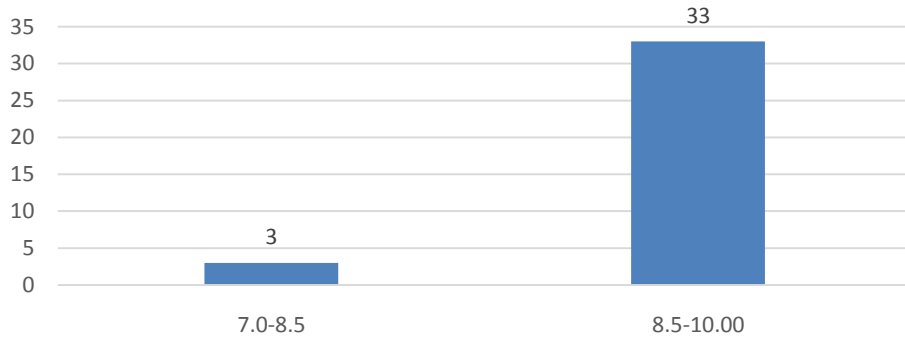

Count of Ability to design quizzes/Test/assignments/examinations and projects to evaluate students understanding of the course

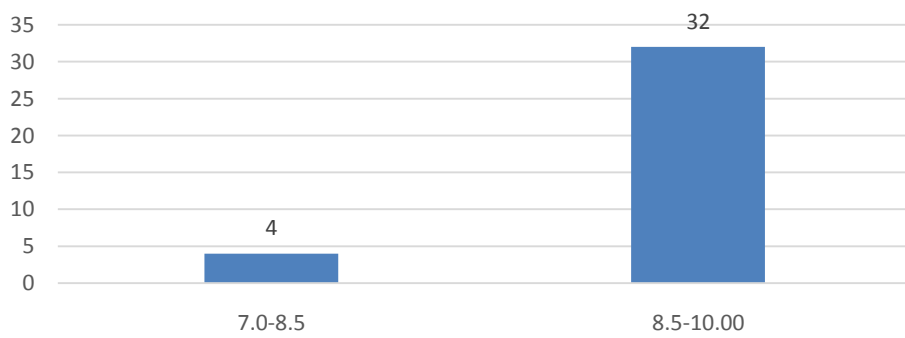

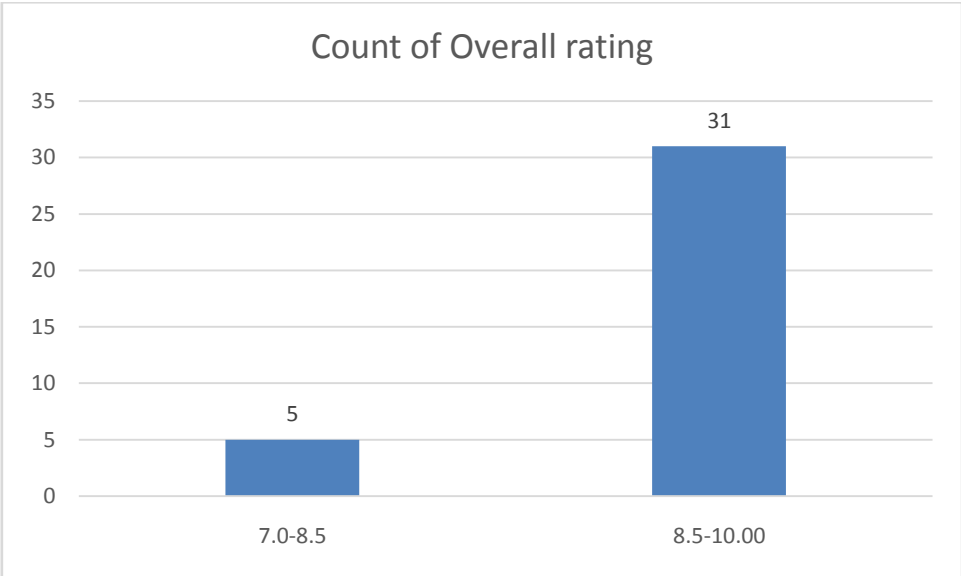
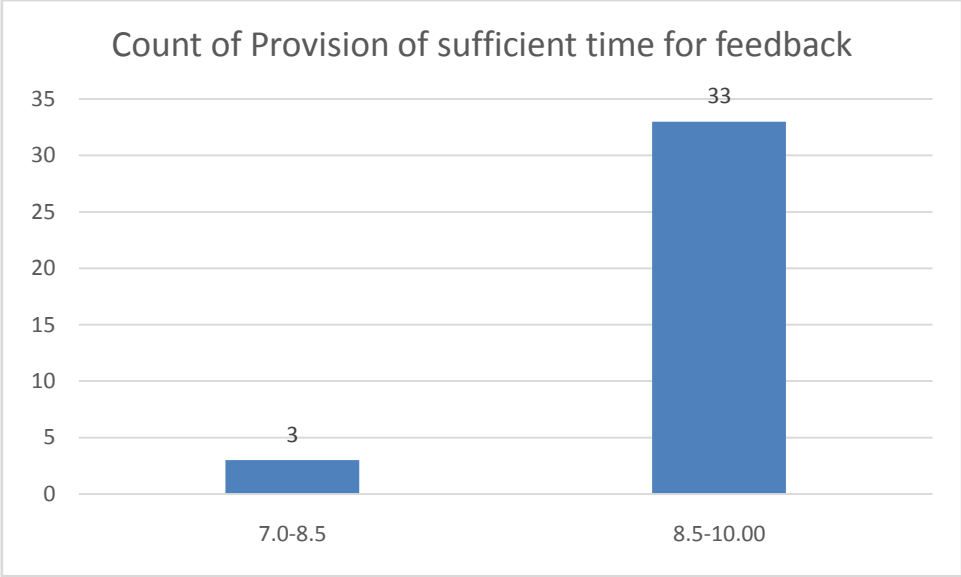

Name of the Teacher: Dr. Khirod Dewri

Department: Life Sciences

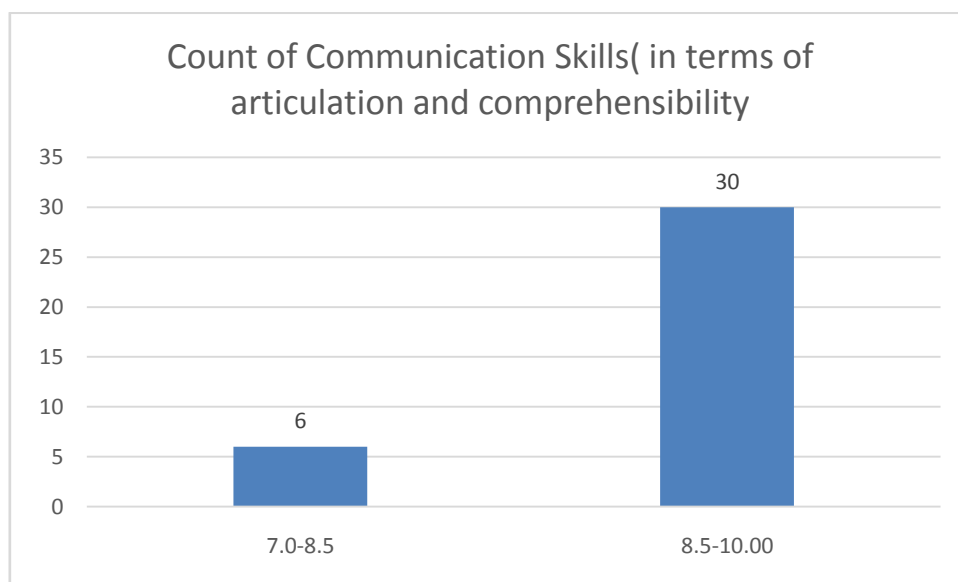
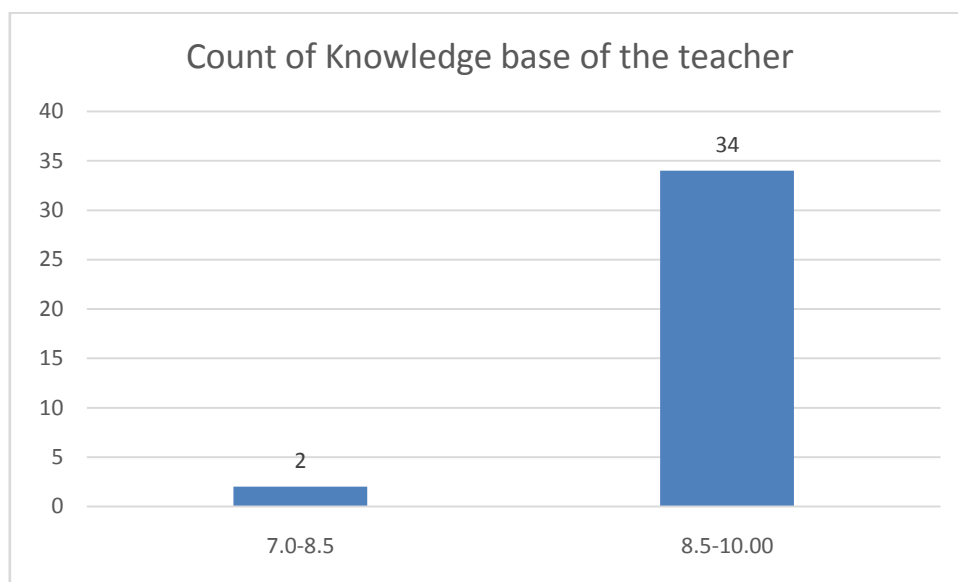

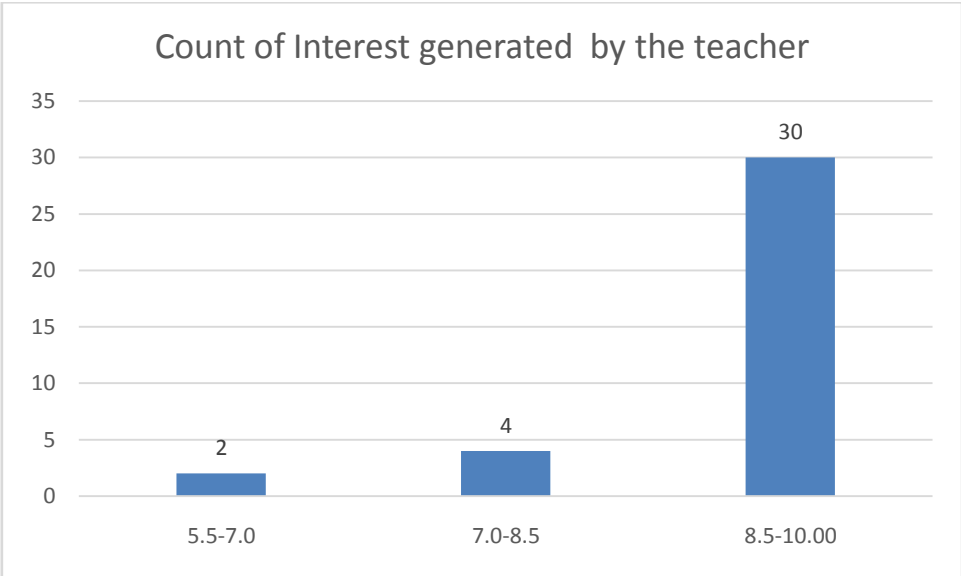
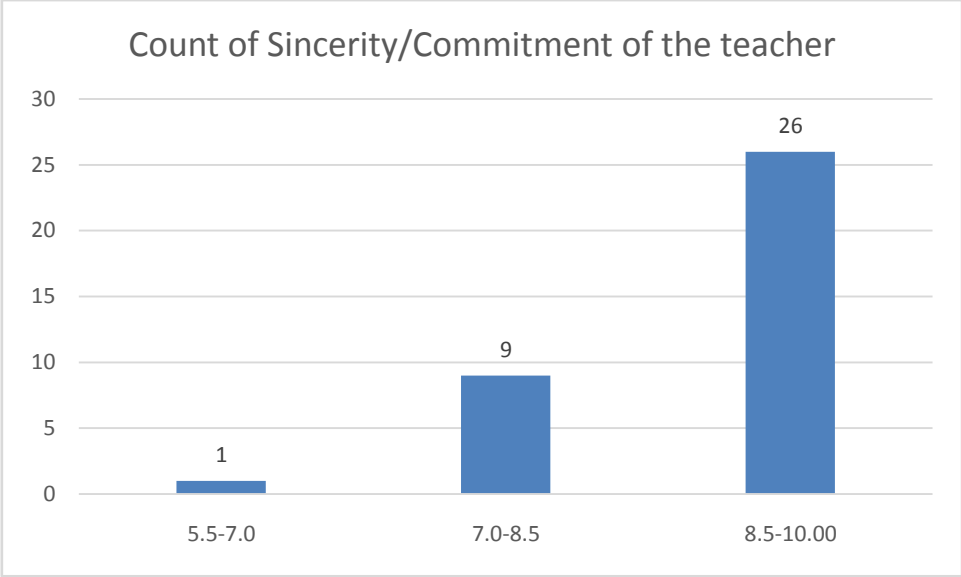

Count of Ability to integrate course material with environment/other issues, to provide a broader perspective

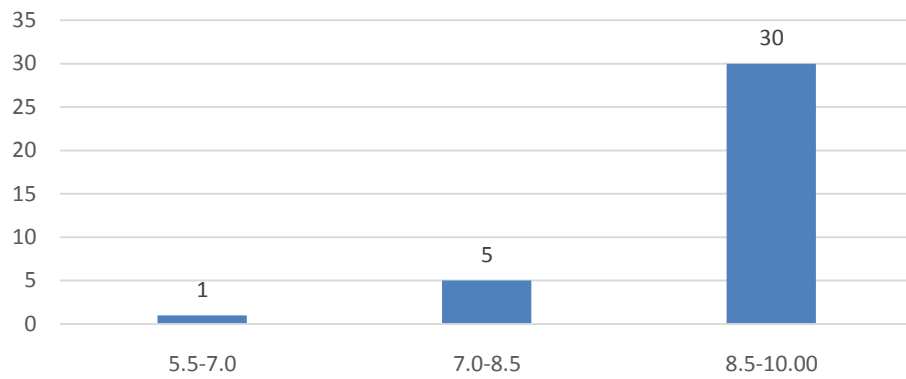

Count of Ability to integrate content with other courses

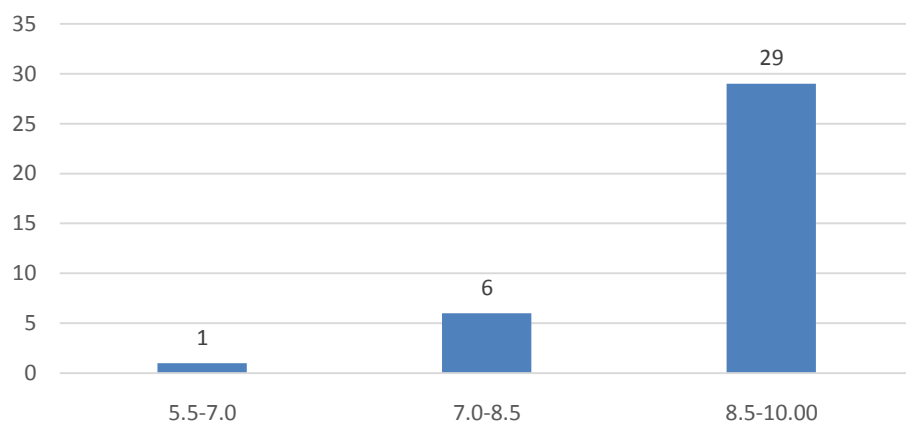

Count of Accessibility of the teacher in and out of the class(includes availability of the teacher to motivate further study and discussion outside class)

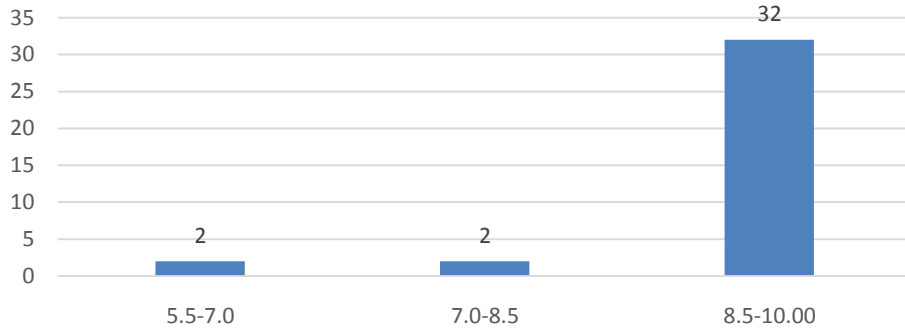

Count of Ability to design quizzes/Test/assignments/examinations and projects to evaluate students understanding of the course

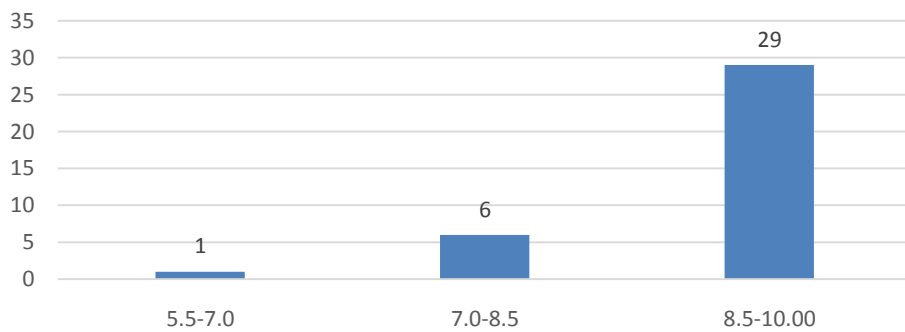

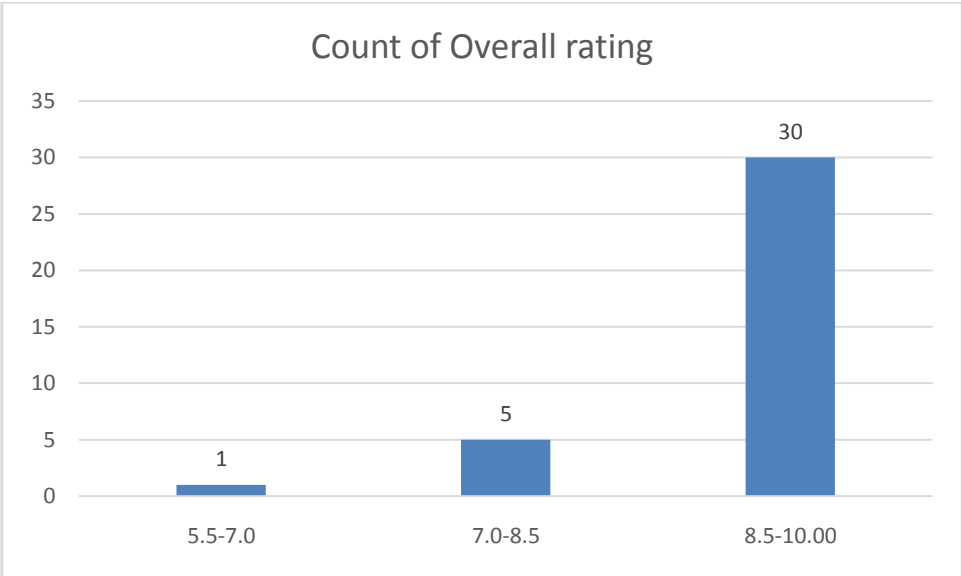
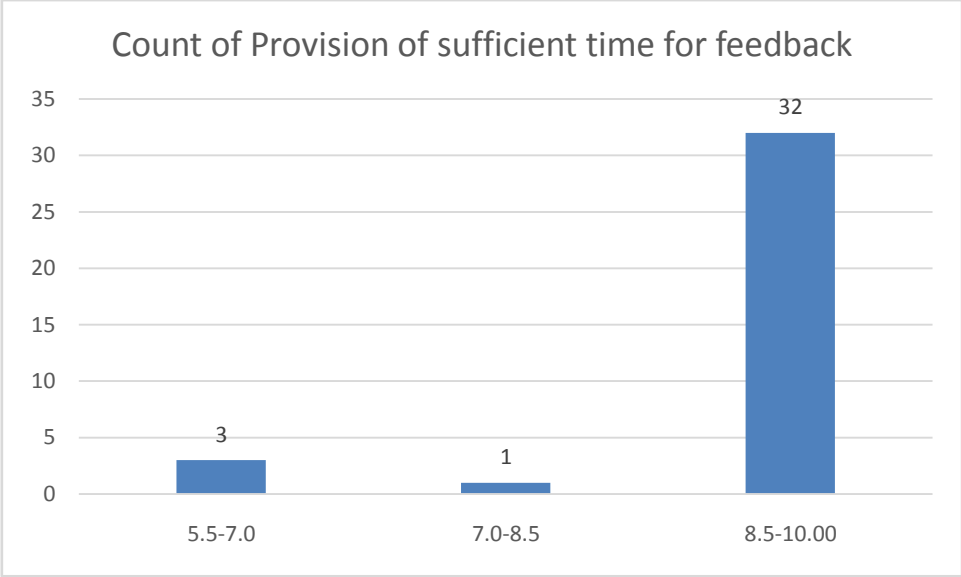

Name of the Teacher: Dr. Jayanta Barukial

Department: Life Sciences

Count of Knowledge base of the teacher

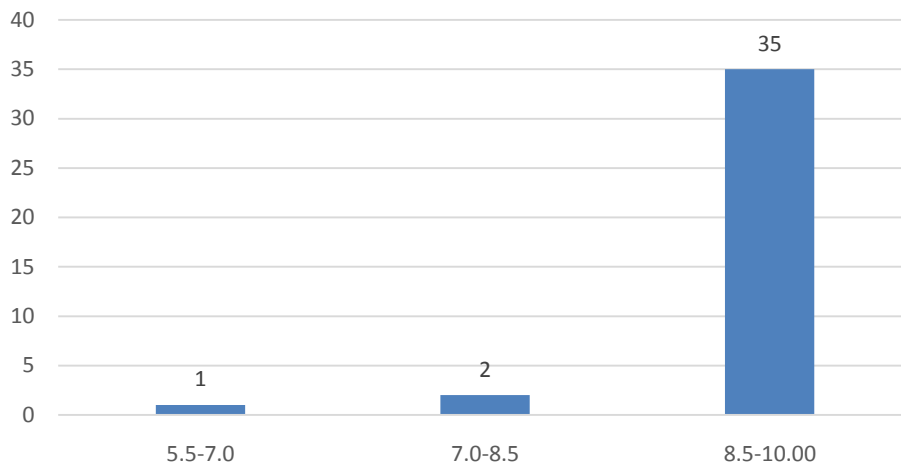

Count of Communication Skills(in terms of articulation and comprehensibility)

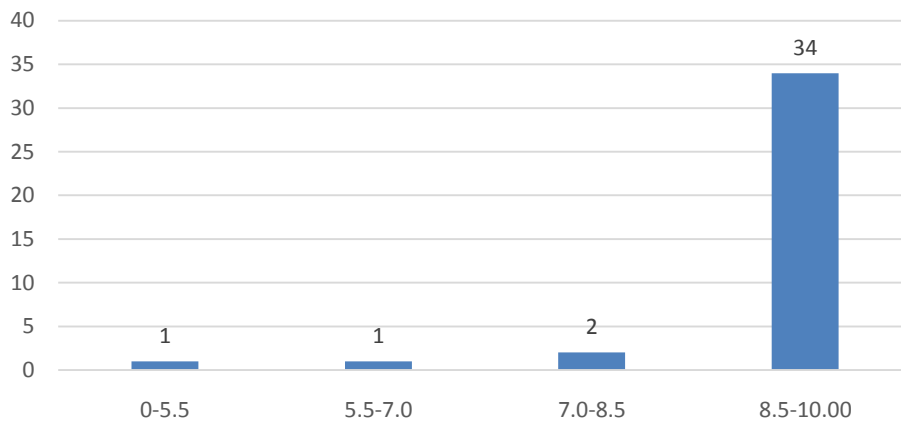

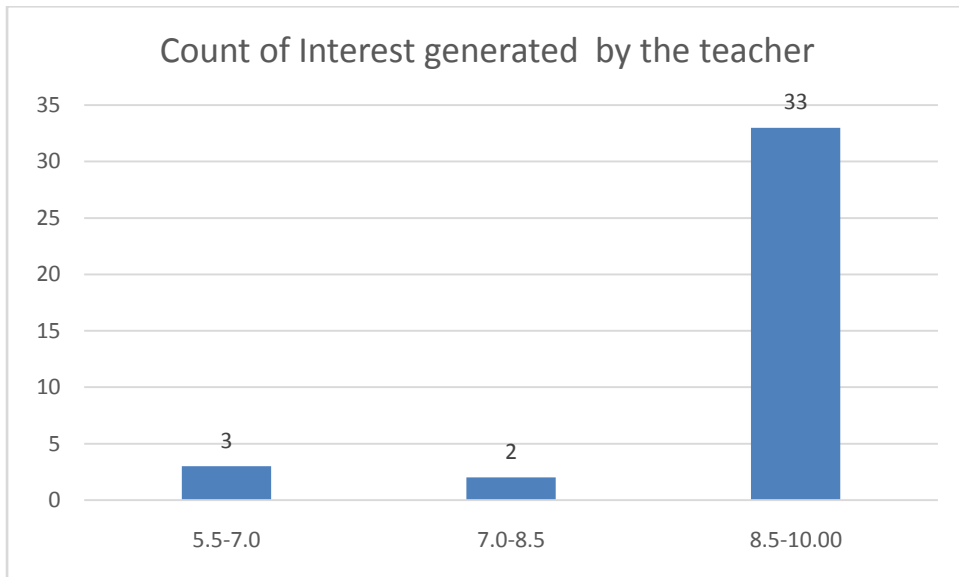
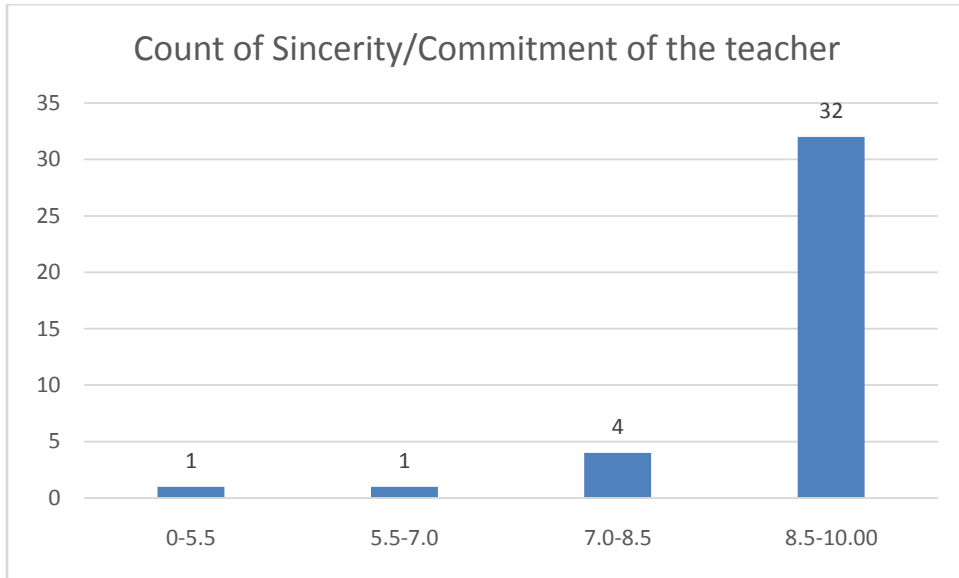

Count of Ability to integrate course material with environment/other issues, to provide a broader perspective

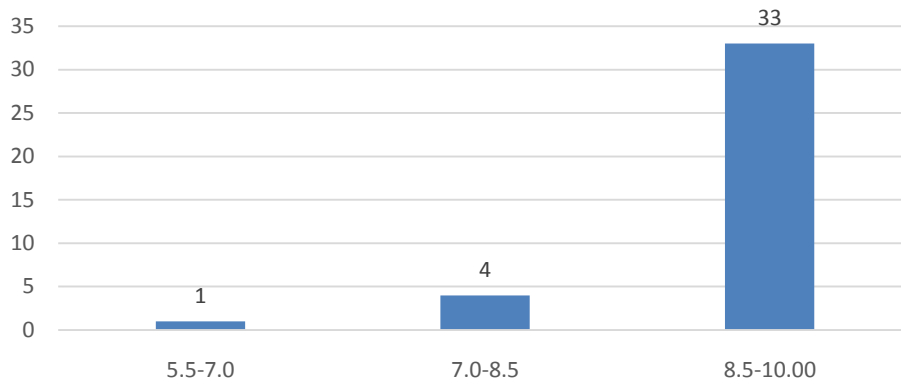

Count of Ability to integrate content with other courses

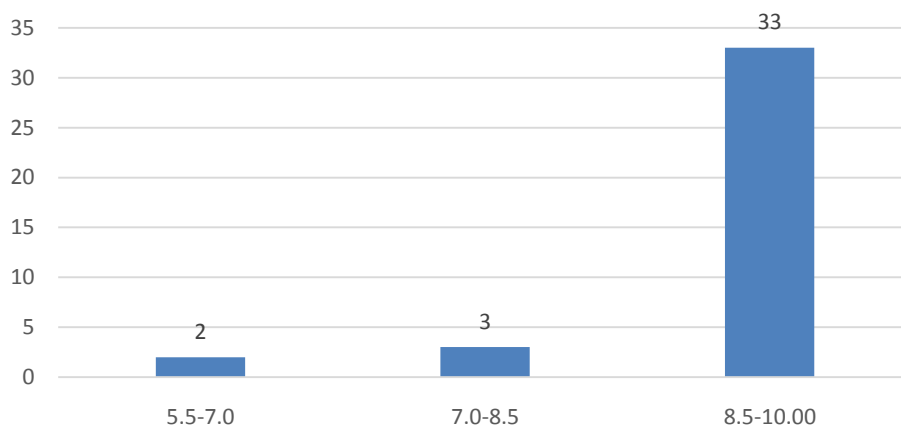

Count of Accessibility of the teacher in and out of the class(includes availability of the teacher to motivate further study and discussion outside class)

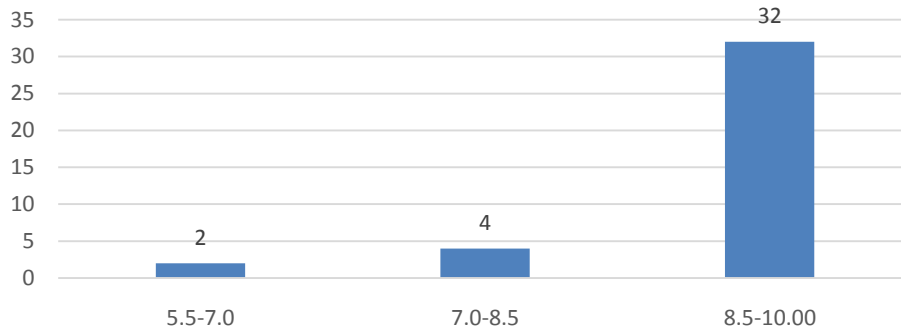

Count of Ability to design quizzes/Test/assignments/examinations and projects to evaluate students understanding of the course

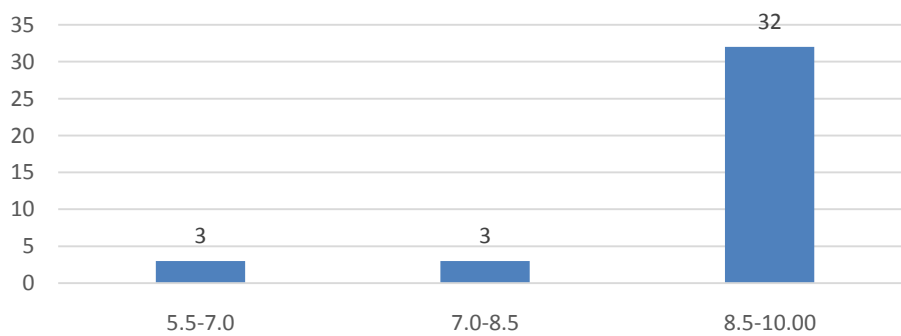

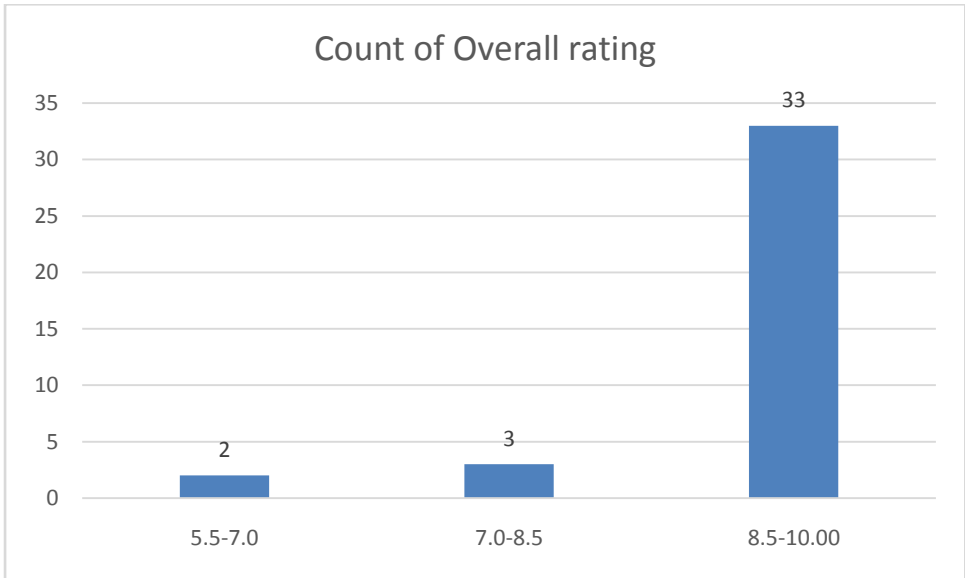
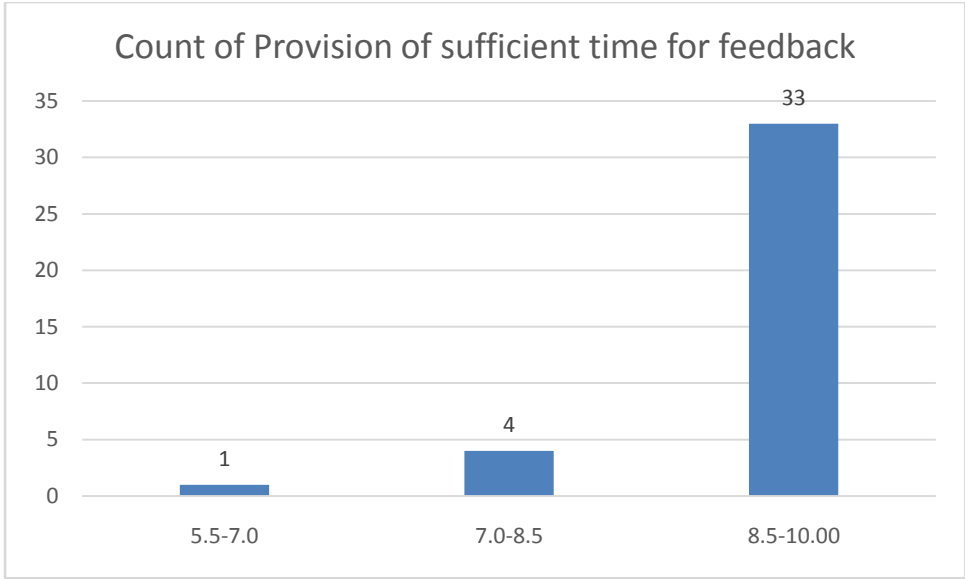

Name of the Teacher: Dr. Rimen Bordoloi

Department: Life Sciences

Count of Knowledge base of the teacher

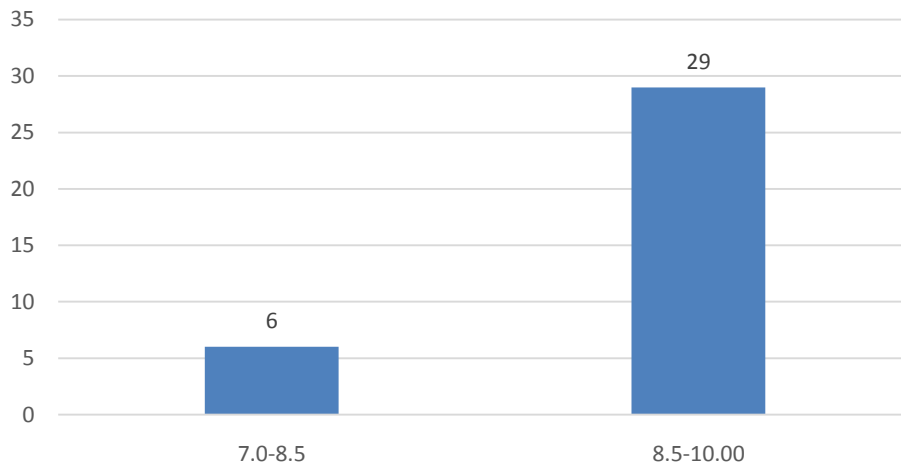

Count of Communication Skills(in terms of articulation and comprehensibility

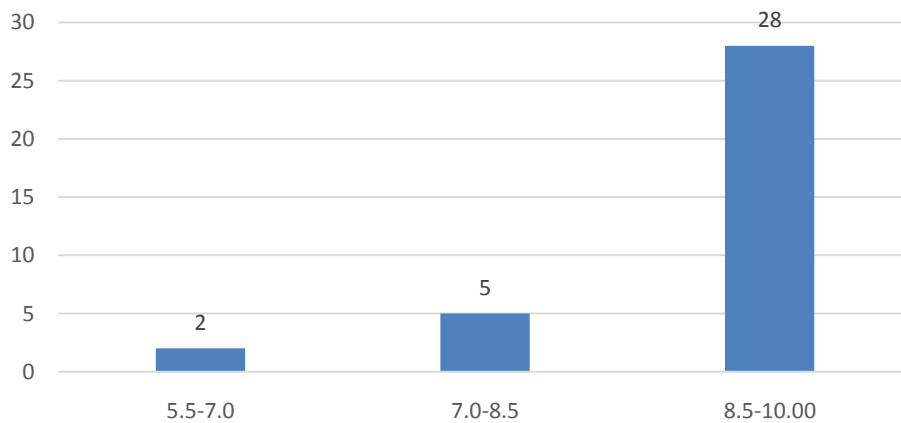

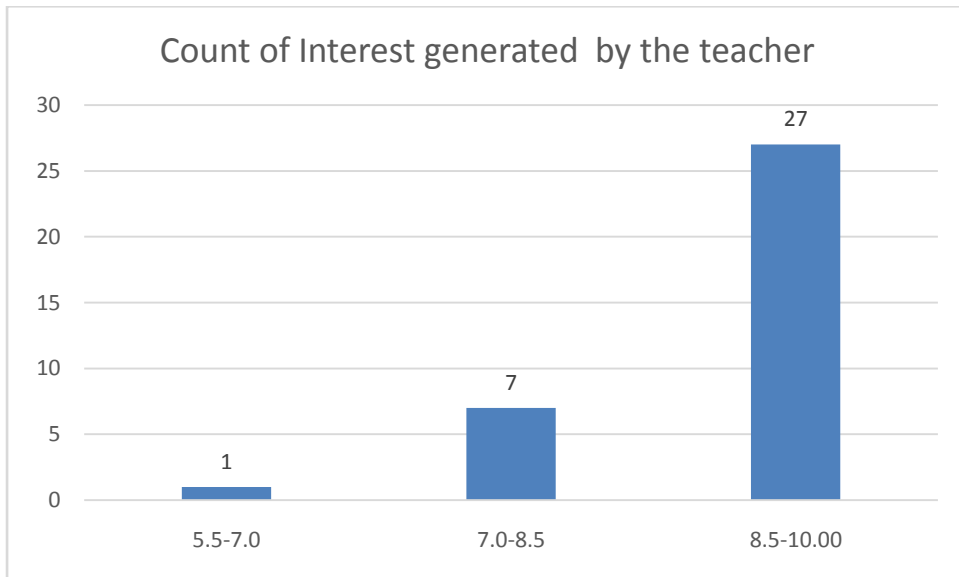
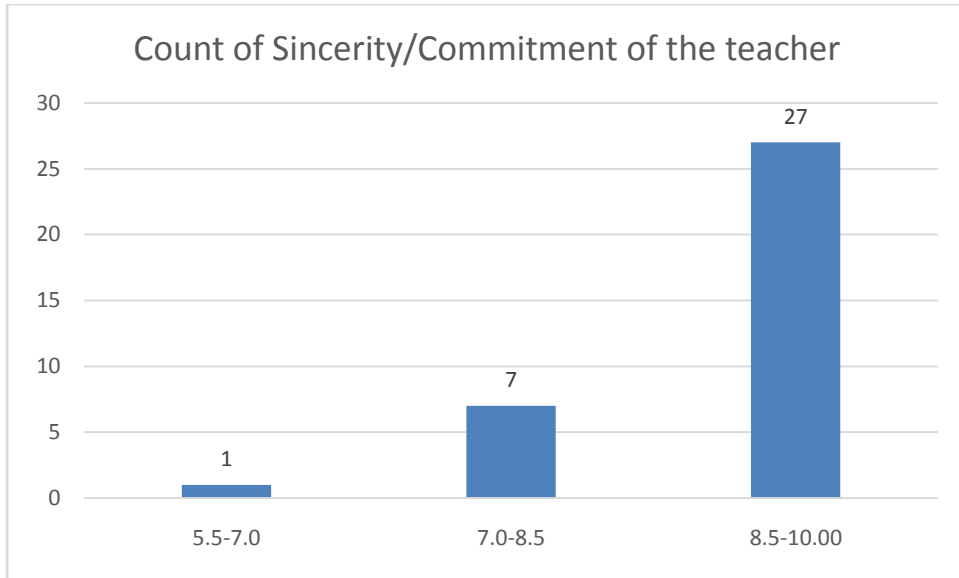

Count of Ability to integrate course material with environment/other issues, to provide a broader perspective

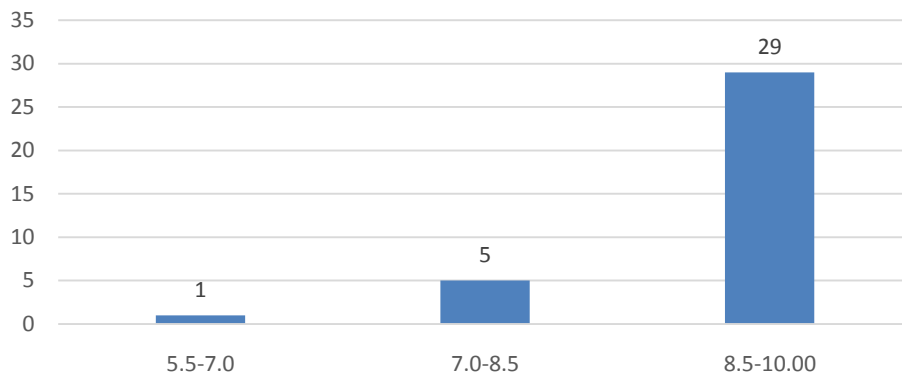

Count of Ability to integrate content with other courses

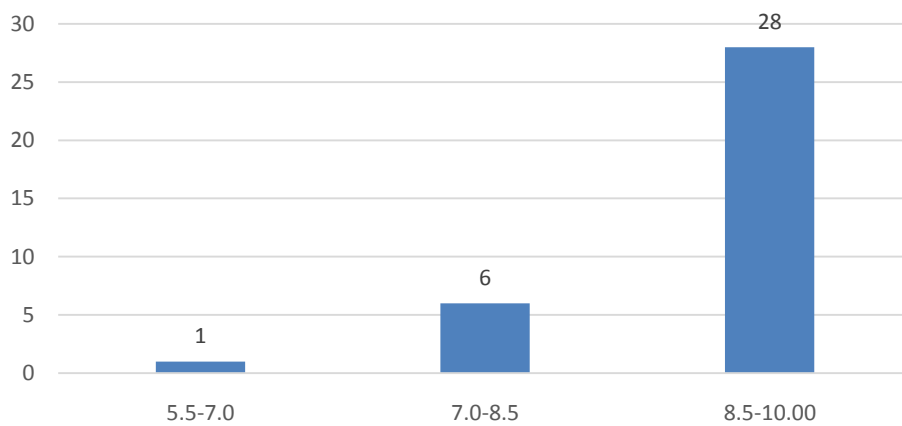

Count of Accessibility of the teacher in and out of the class(includes availability of the teacher to motivate further study and discussion outside class)

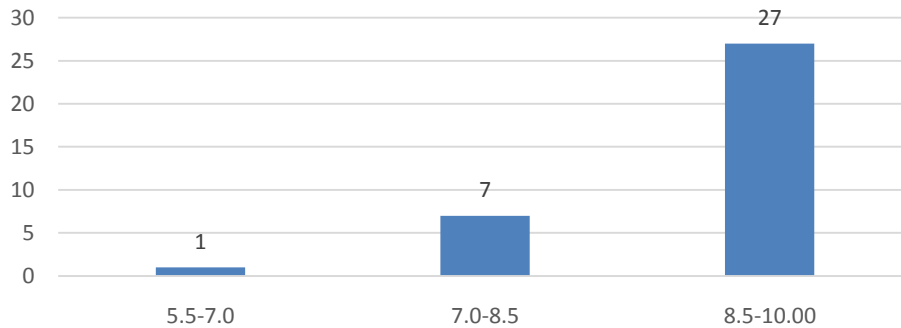

Count of Ability to design quizzes/Test/assignments/examinations and projects to evaluate students understanding of the course

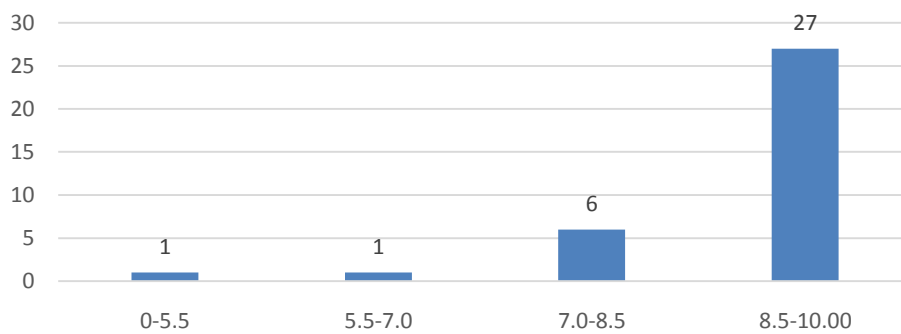

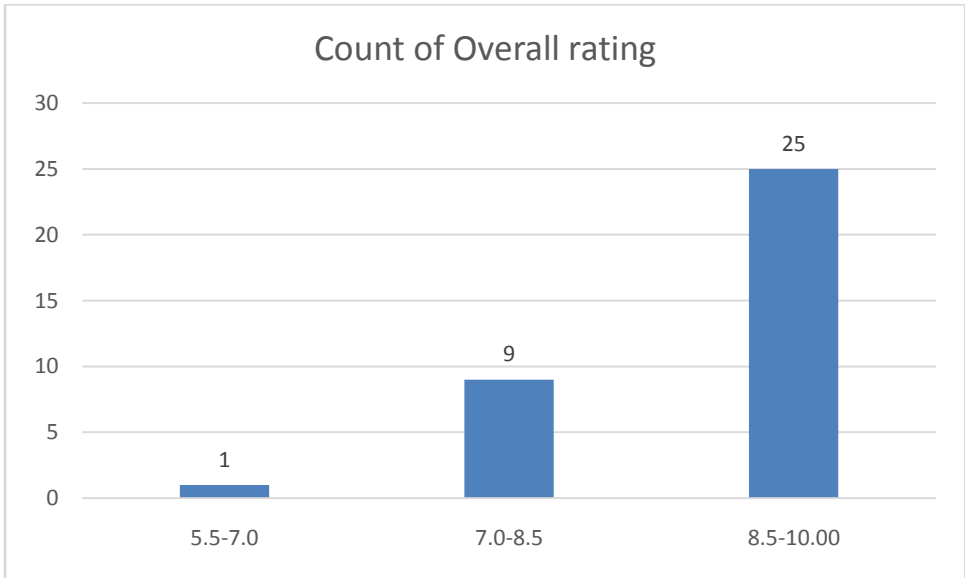
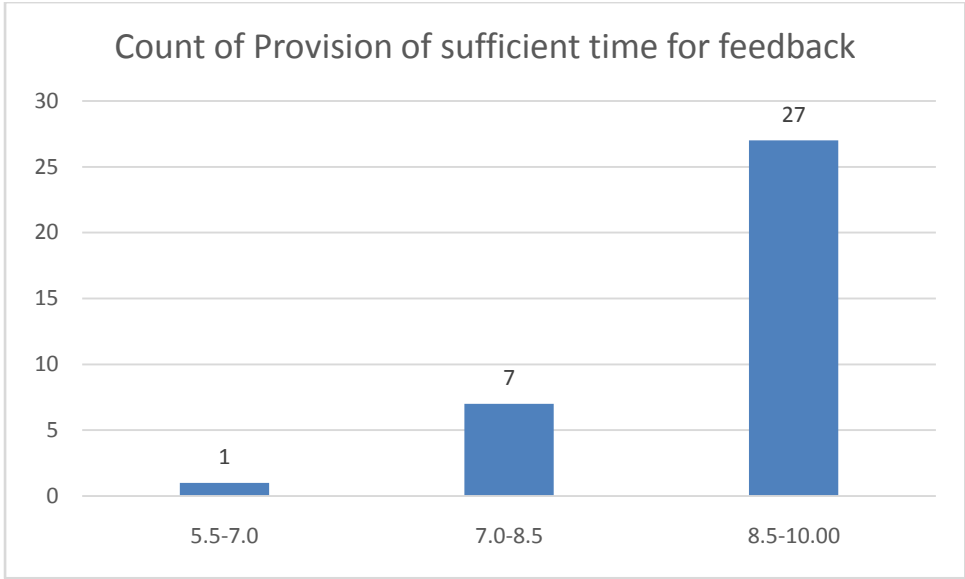

Apurba Saikia

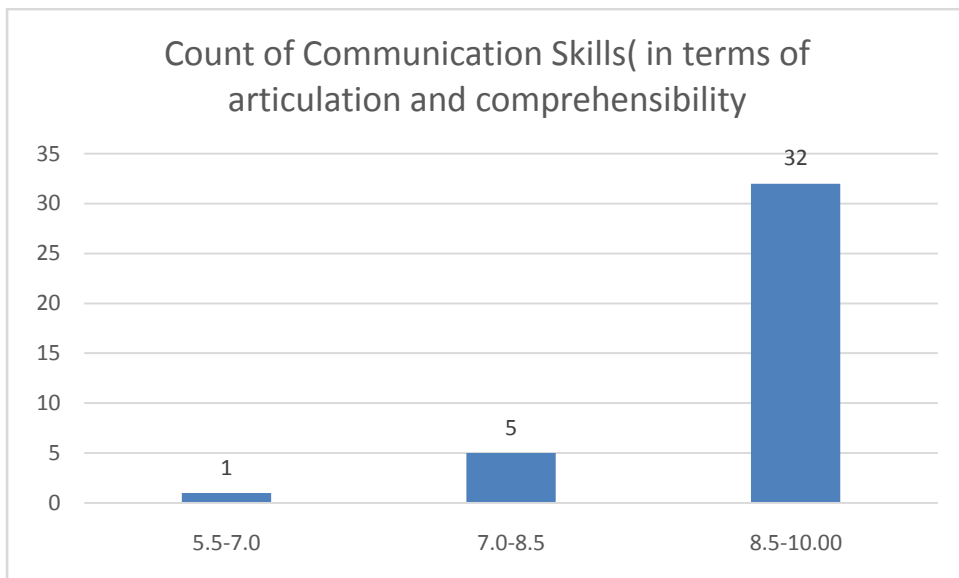
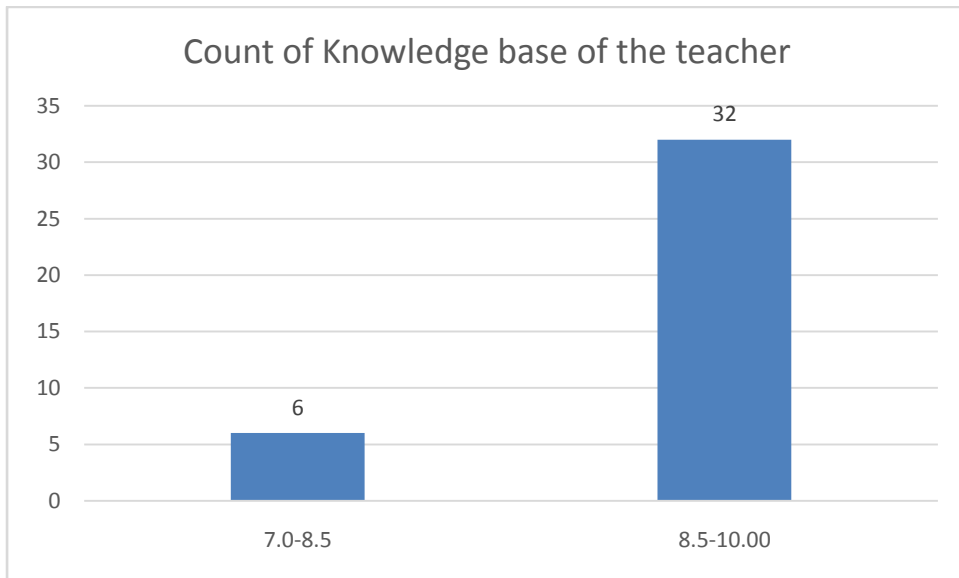

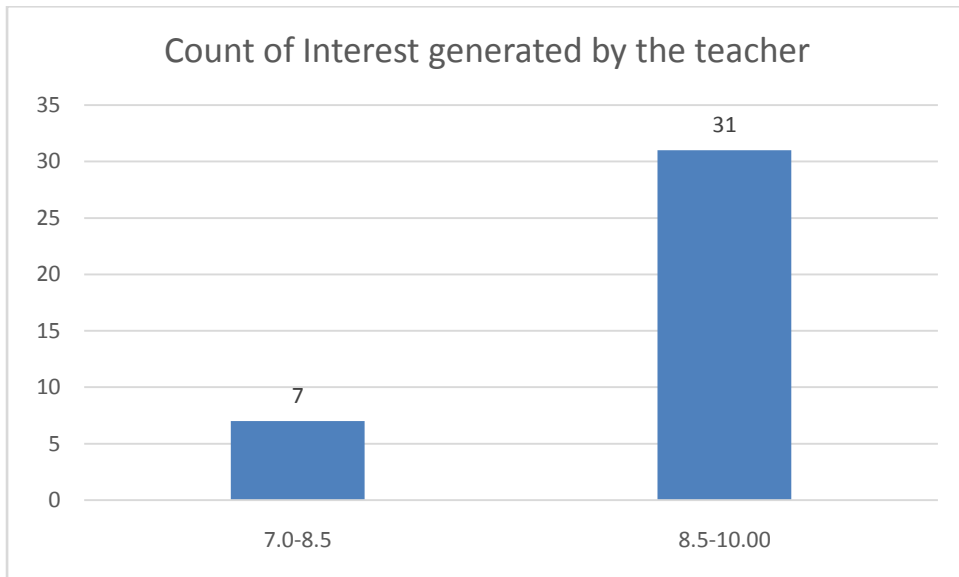
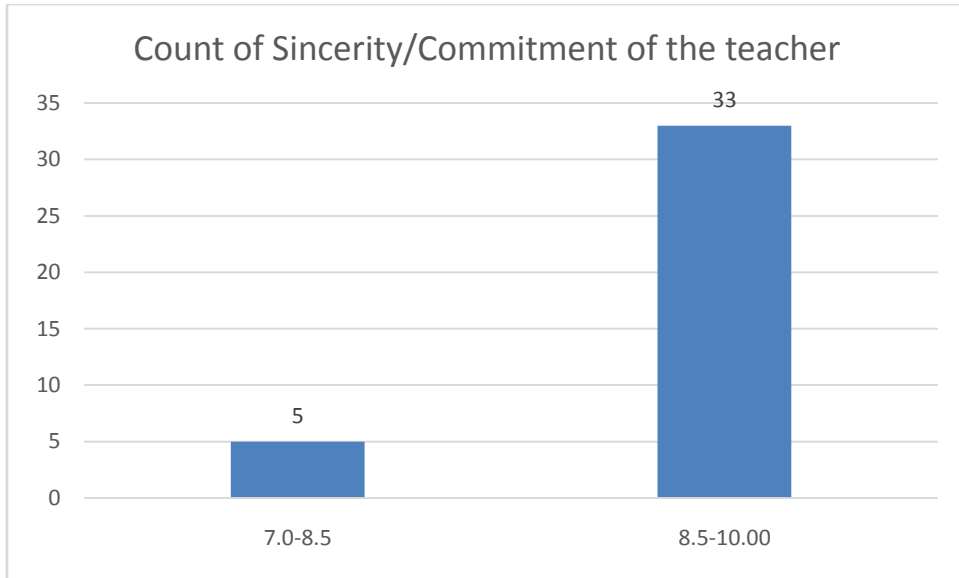

Count of Ability to integrate course material with environment/other issues, to provide a broader perspective

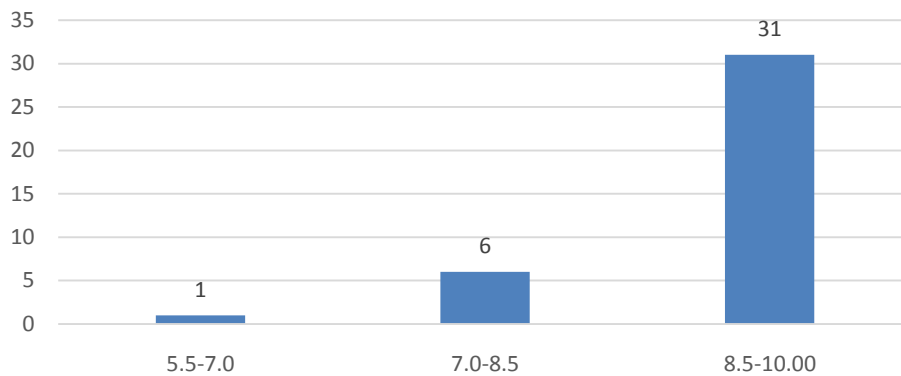

Count of Ability to integrate content with other courses

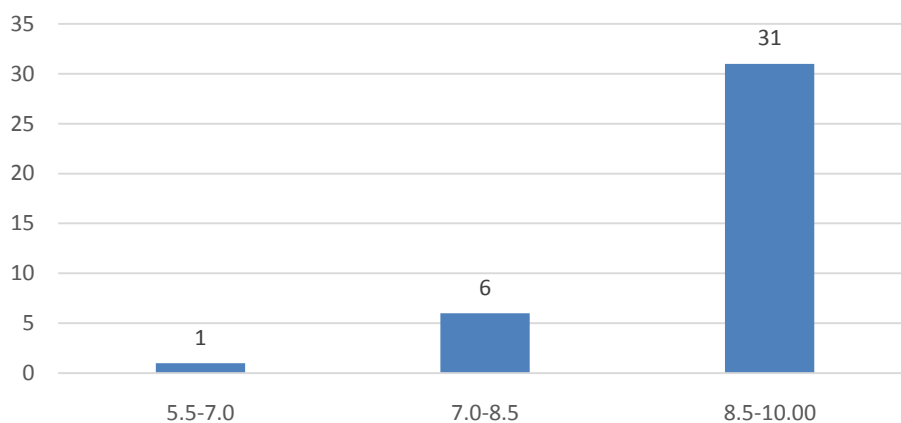

Count of Accessibility of the teacher in and out of the class(includes availability of the teacher to motivate further study and discussion outside class)

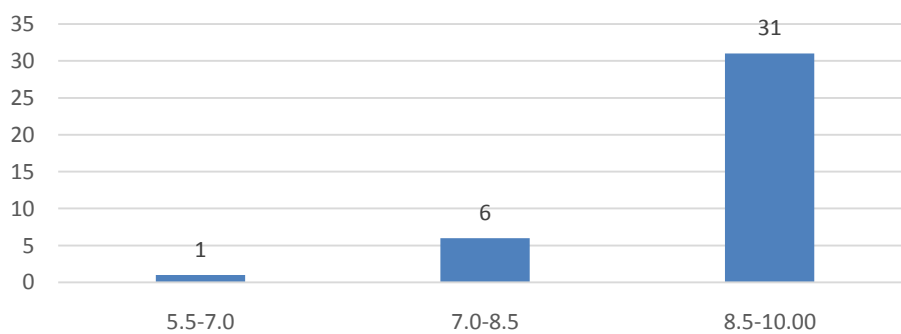

Count of Ability to design quizzes/Test/assignments/examinations and projects to evaluate students understanding of the course

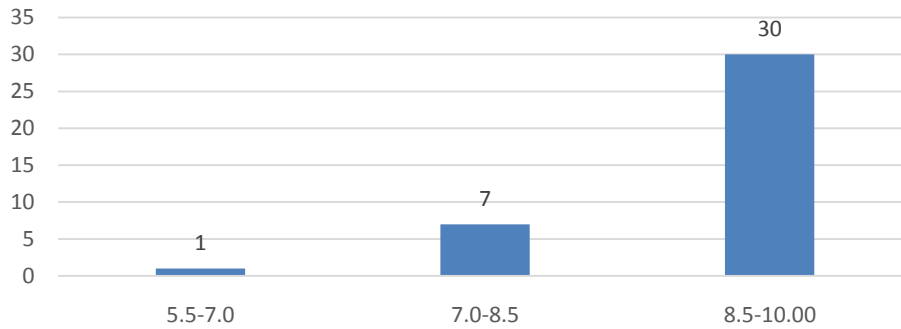

Count of Provision of sufficient time for feedback

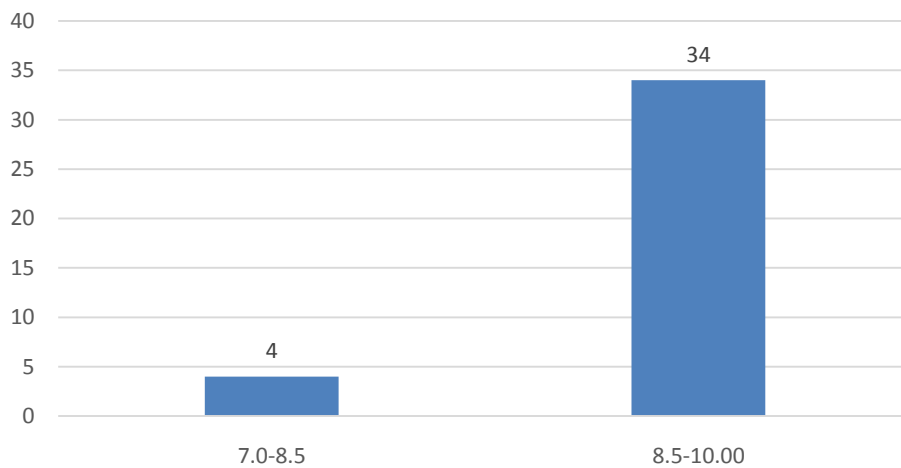

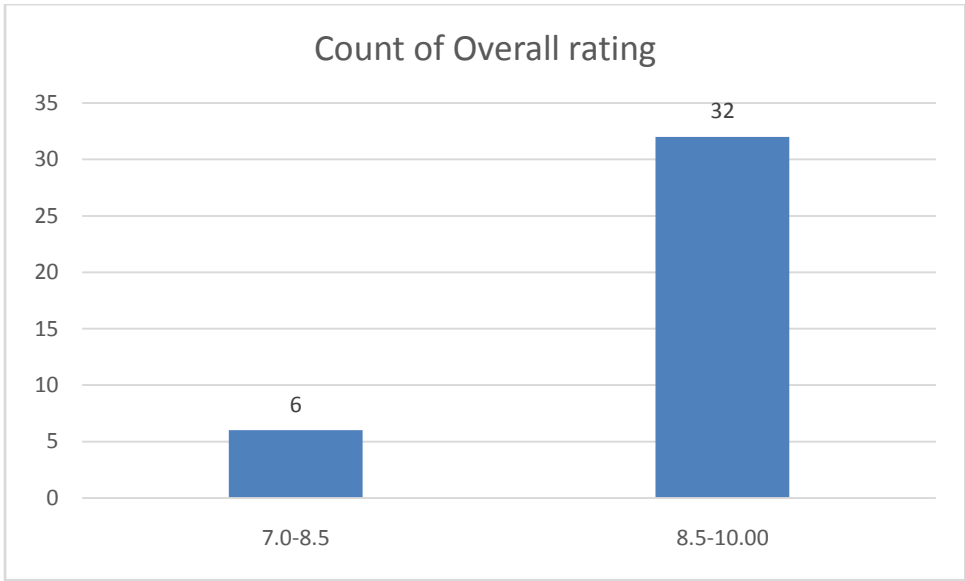

Mohua Kashyap

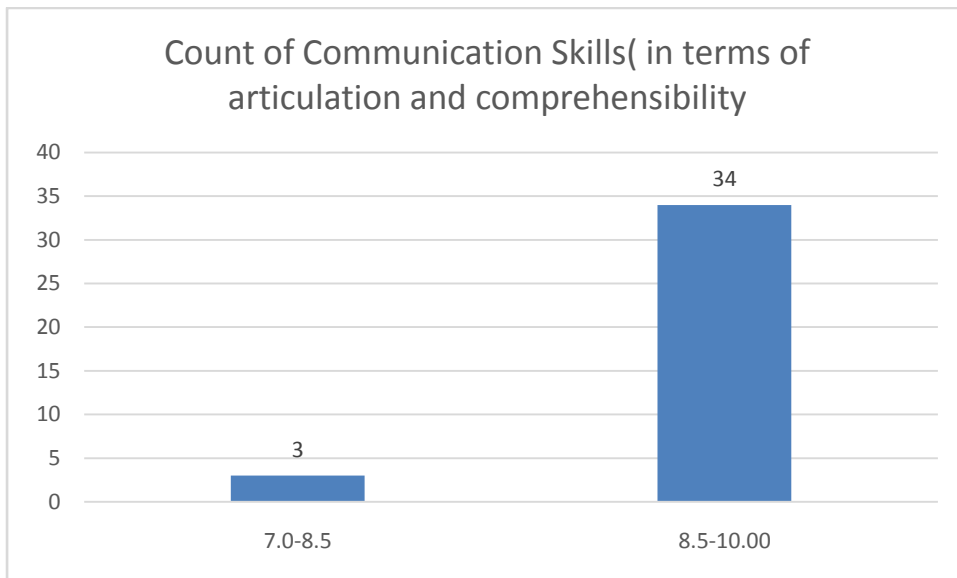
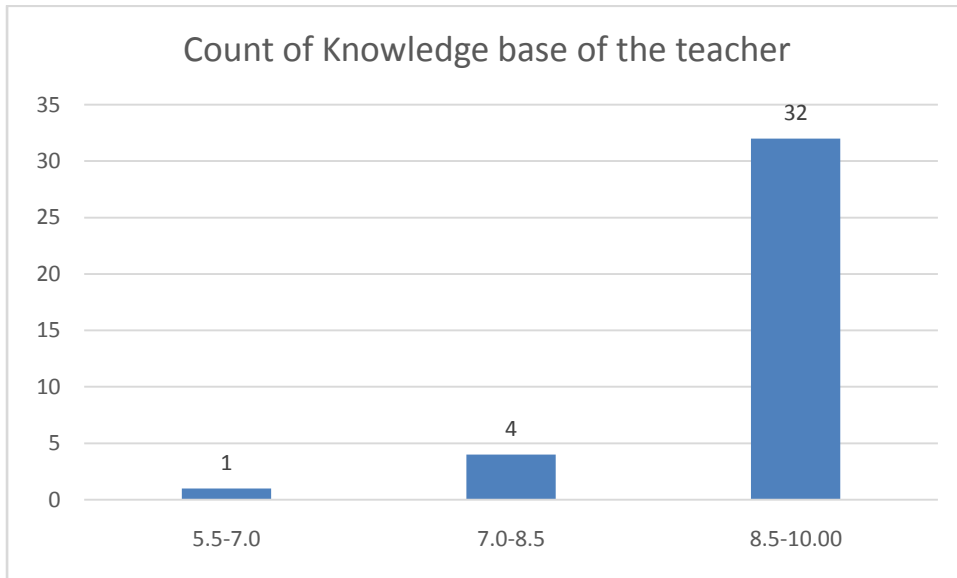

Count of Sincerity/Commitment of the teacher

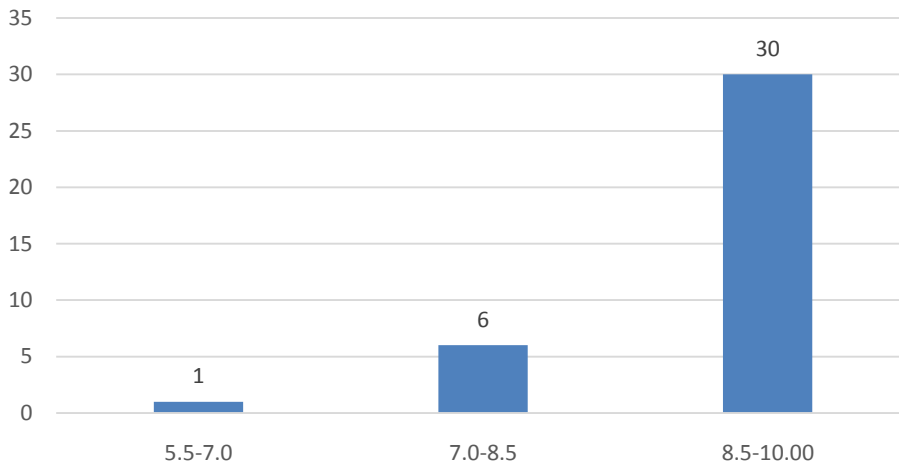

Count of Interest generated by the teacher

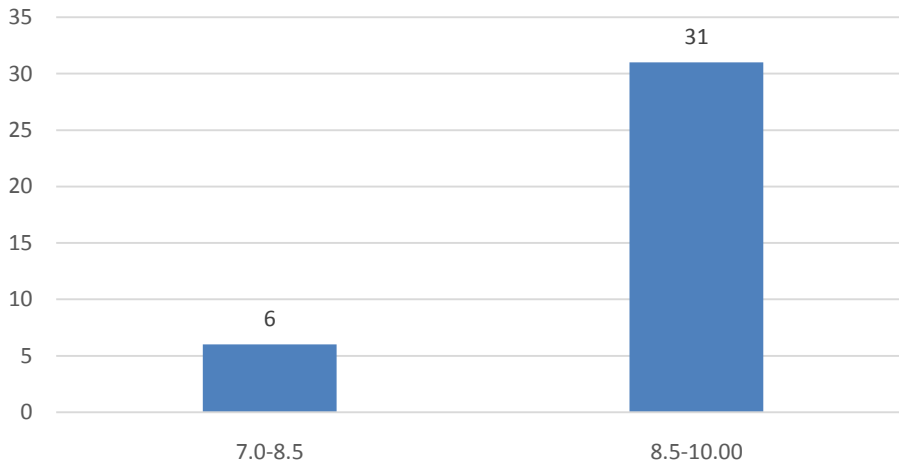

Count of Ability to integrate course material with environment/other issues, to provide a broader perspective

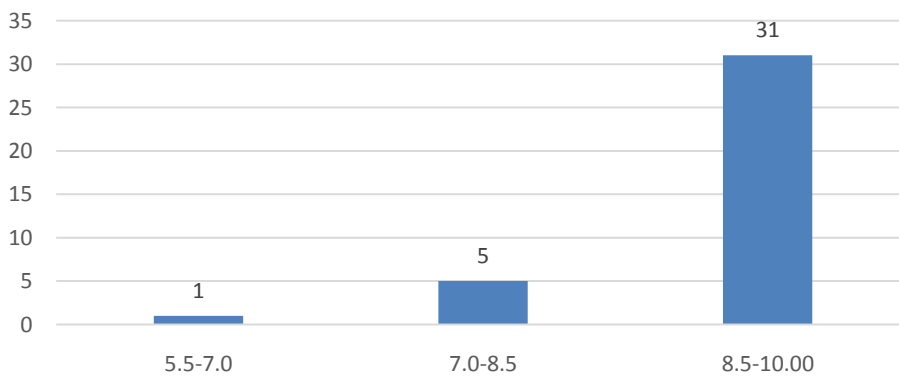

Count of Ability to integrate content with other courses

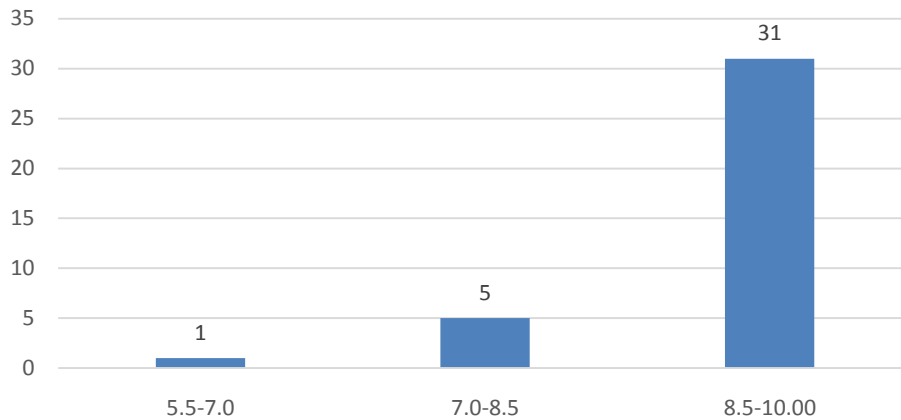

Count of Accessibility of the teacher in and out of the class(includes availability of the teacher to motivate further study and discussion outside class)

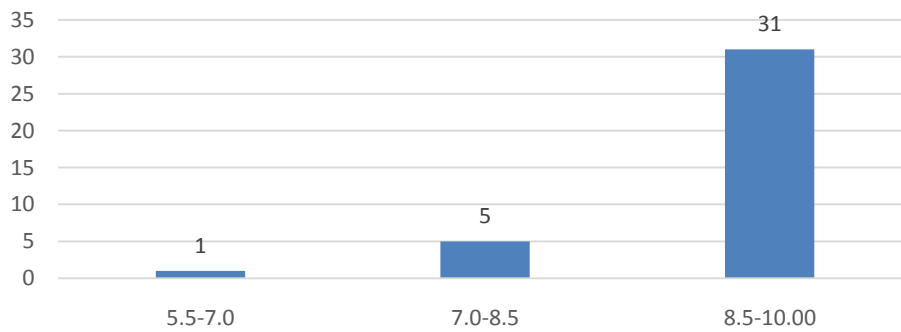

Count of Ability to design quizzes/Test/assignments/examinations and projects to evaluate students understanding of the course

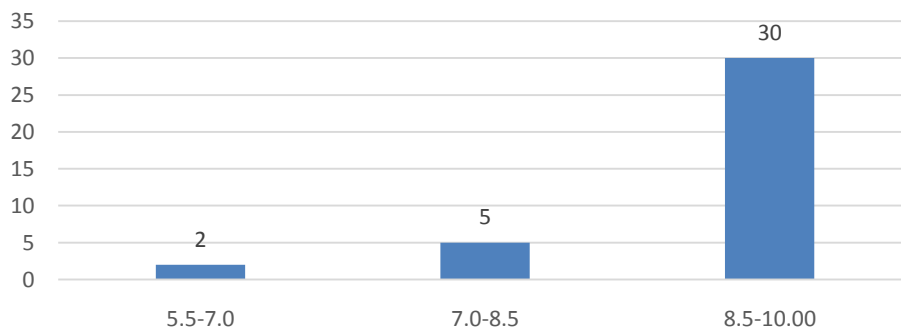

Count of Provision of sufficient time for feedback

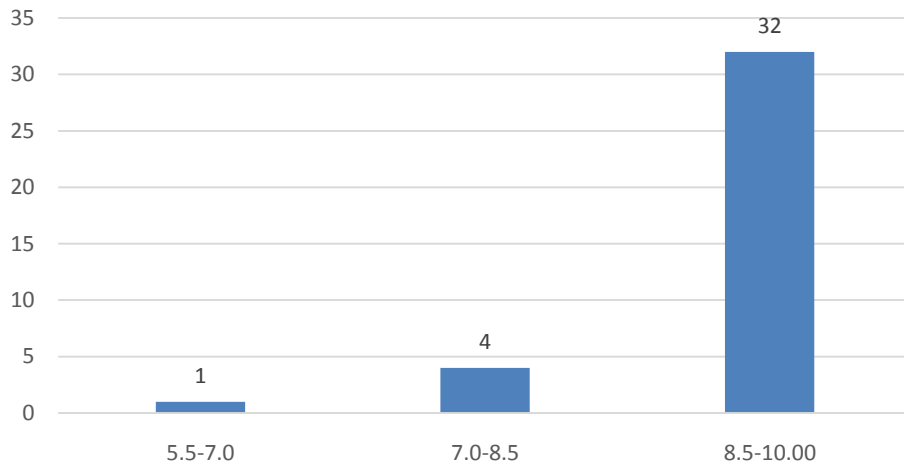

Count of Overall rating

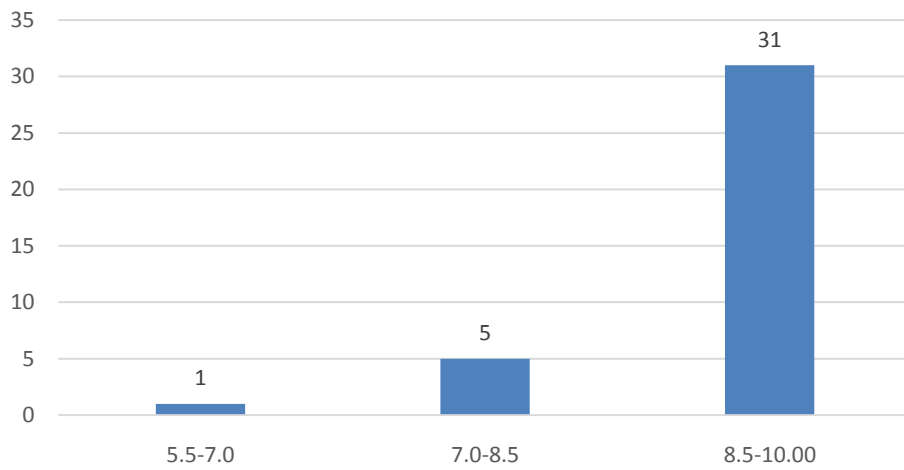

Chayanika Chetia

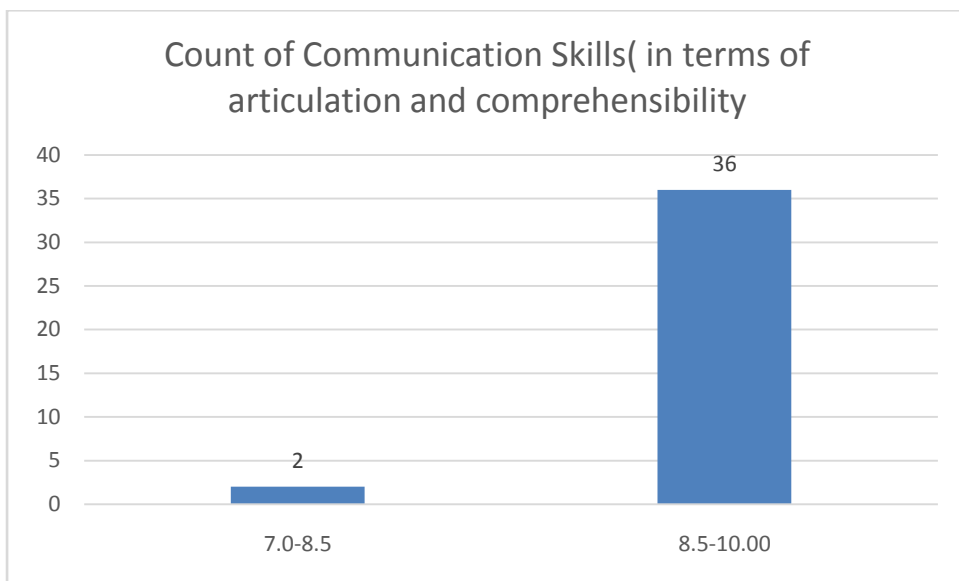
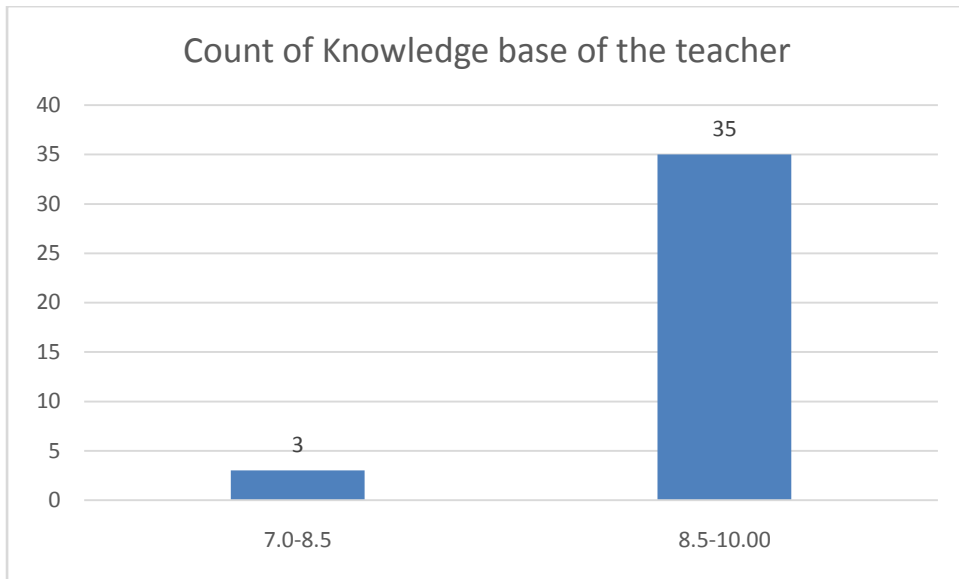

Count of Sincerity/Commitment of the teacher

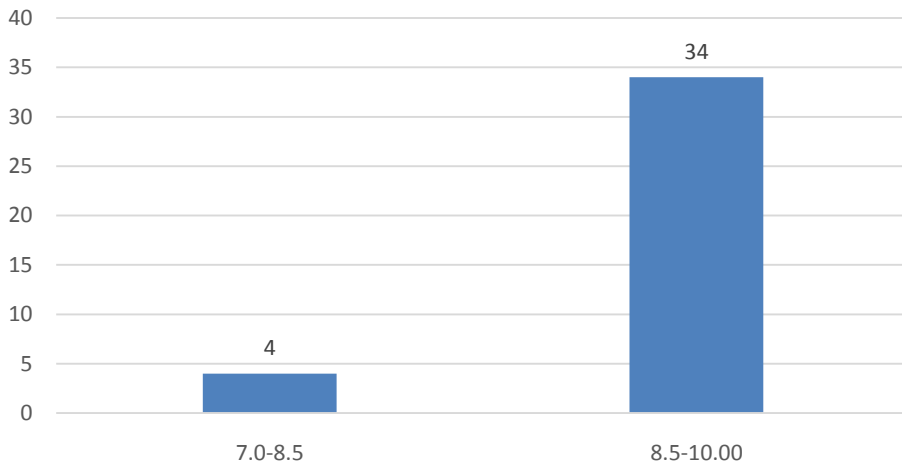

Count of Interest generated by the teacher

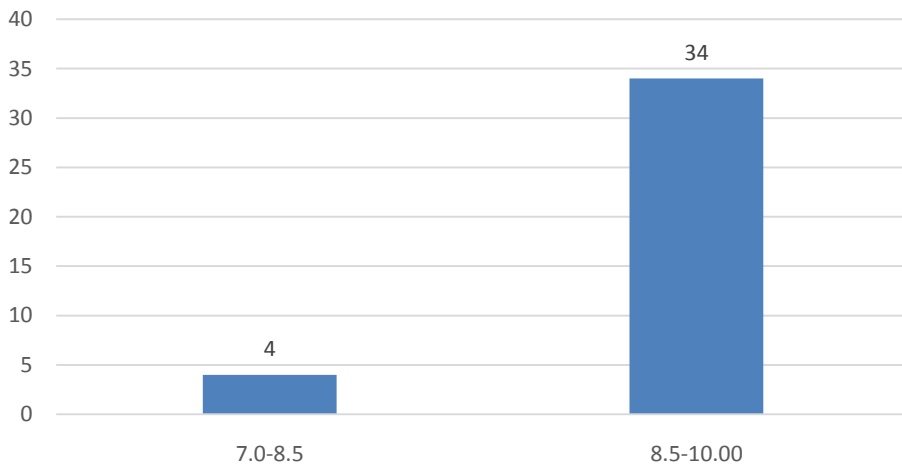

Count of Ability to integrate course material with environment/other issues, to provide a broader perspective

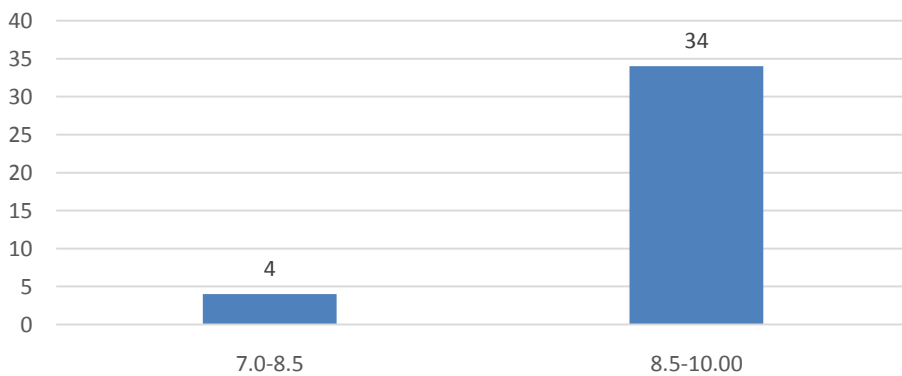

Count of Ability to integrate content with other courses

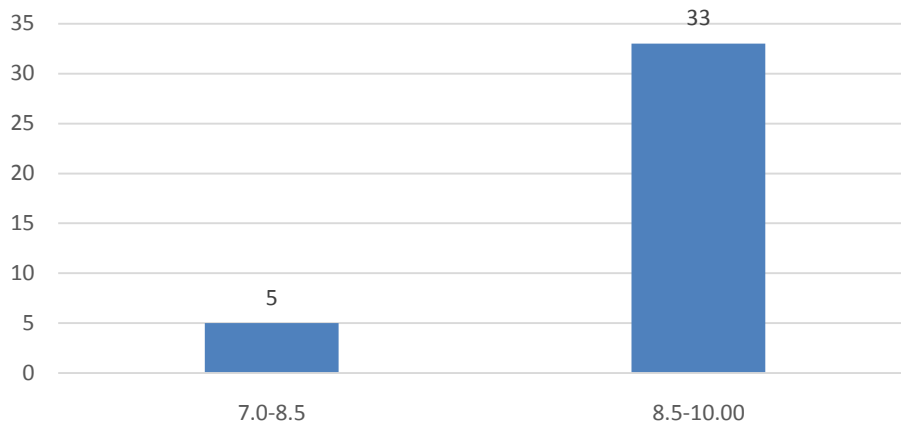

Count of Accessibility of the teacher in and out of the class(includes availability of the teacher to motivate further study and discussion outside class)

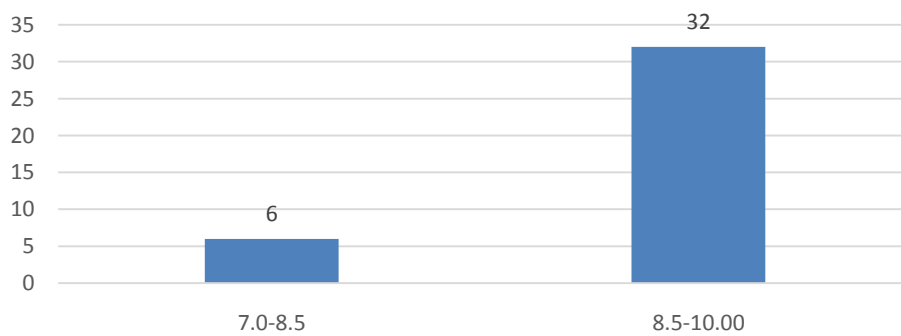

Count of Ability to design quizzes/Test/assignments/examinations and projects to evaluate students understanding of the course

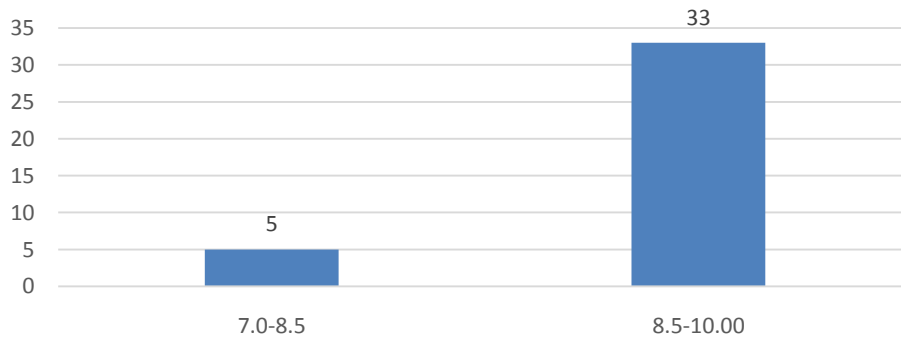

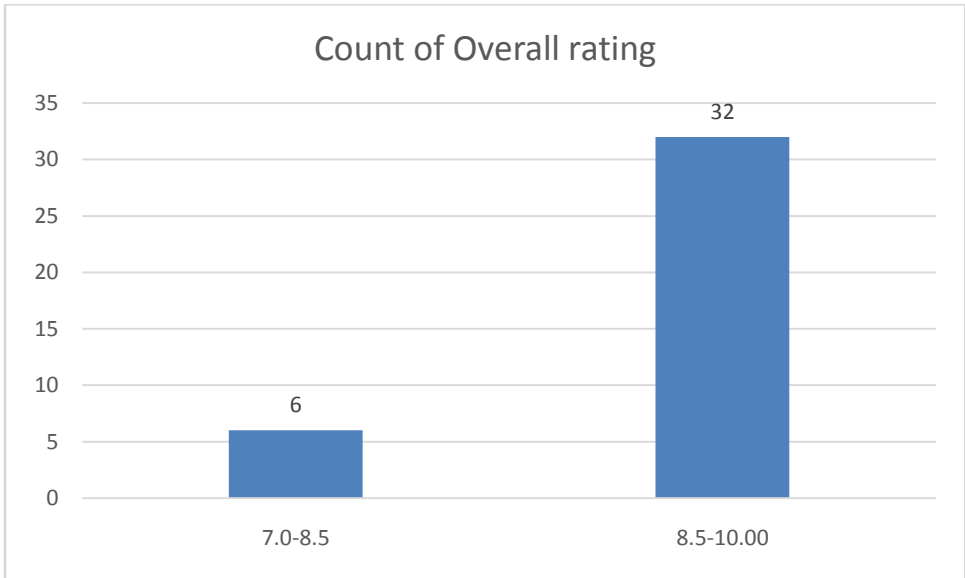
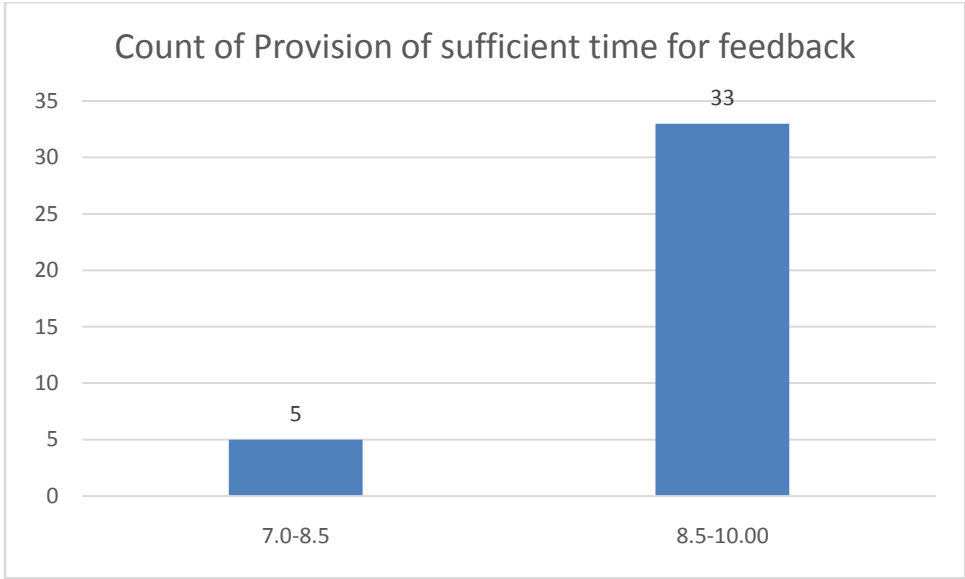

Exhani Saikia

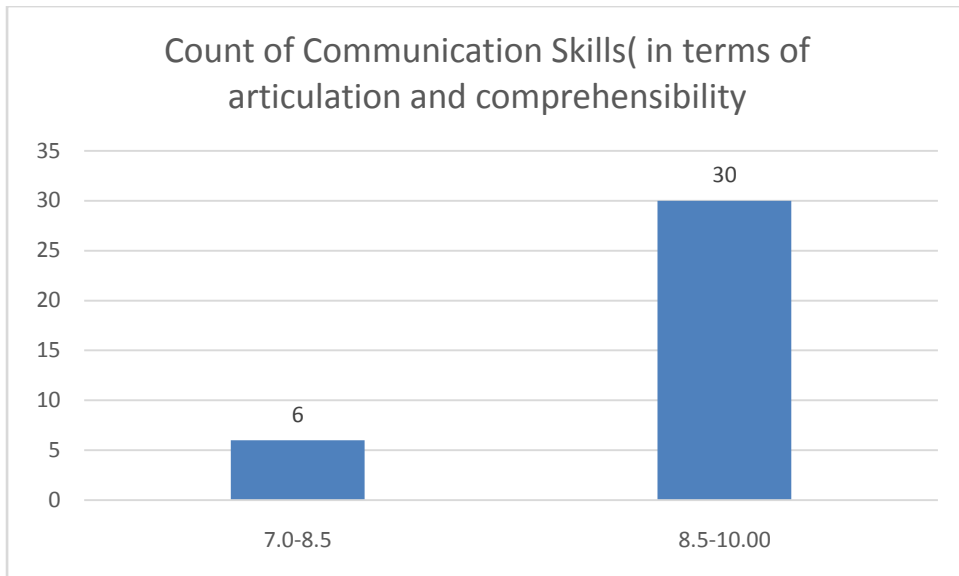
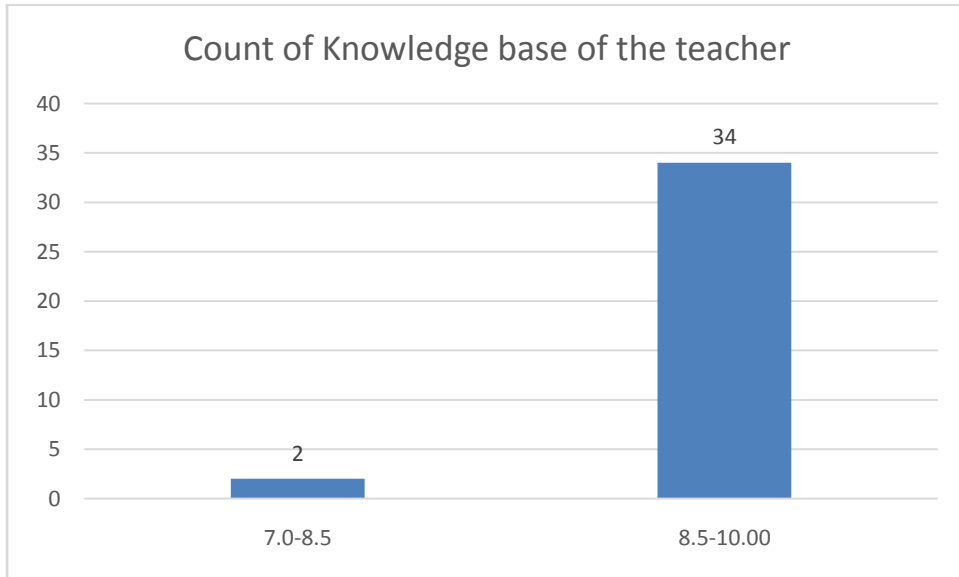

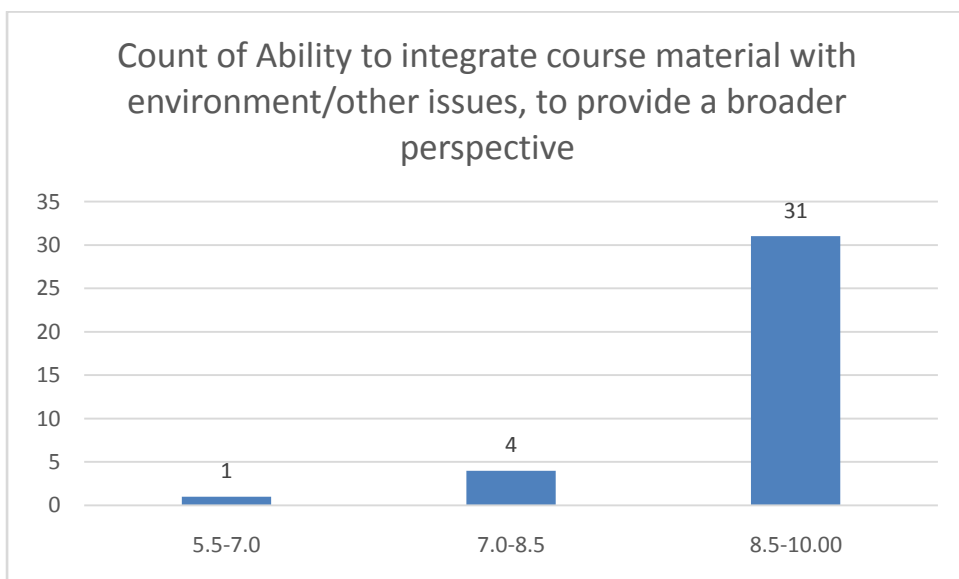
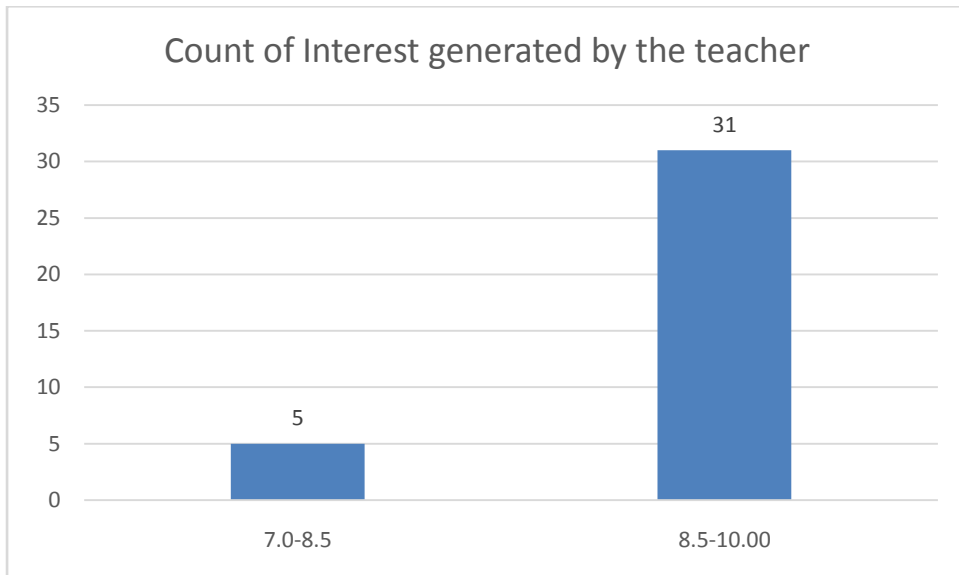
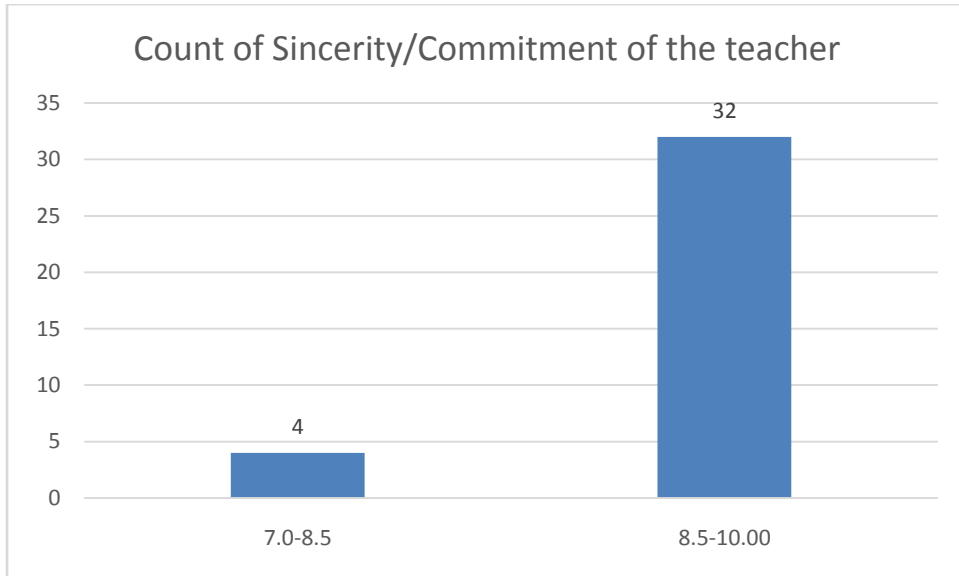

Count of Ability to integrate content with other courses

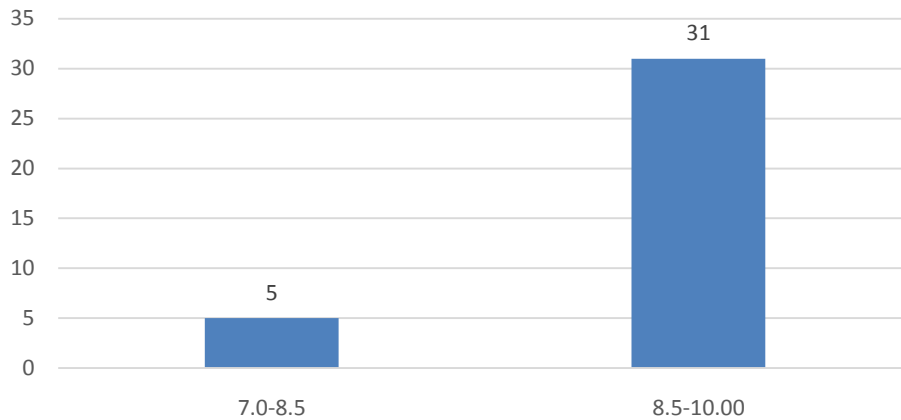

Count of Accessibility of the teacher in and out of the class (includes availability of the teacher to motivate further study and discussion outside class)

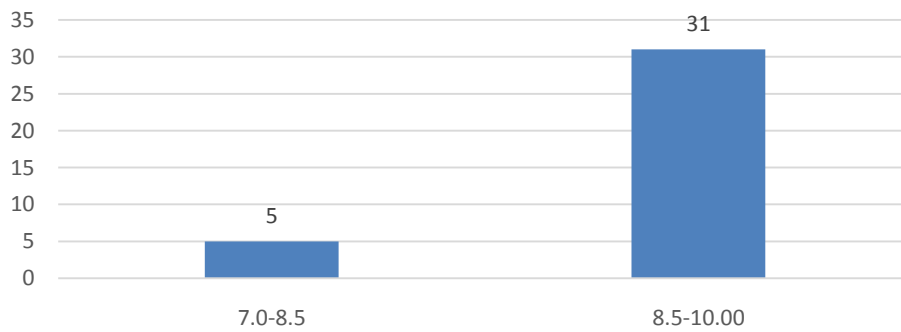

Count of Ability to design quizzes/Test/assignments/examinations and projects to evaluate students understanding of the course

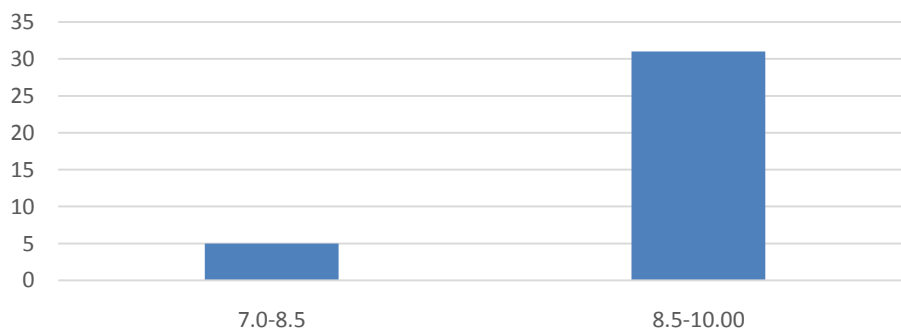

Count of Provision of sufficient time for feedback

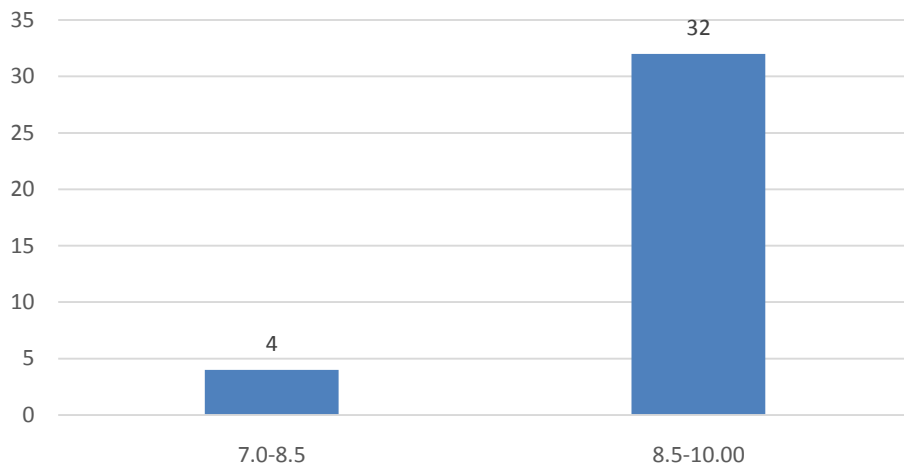

Count of Overall rating

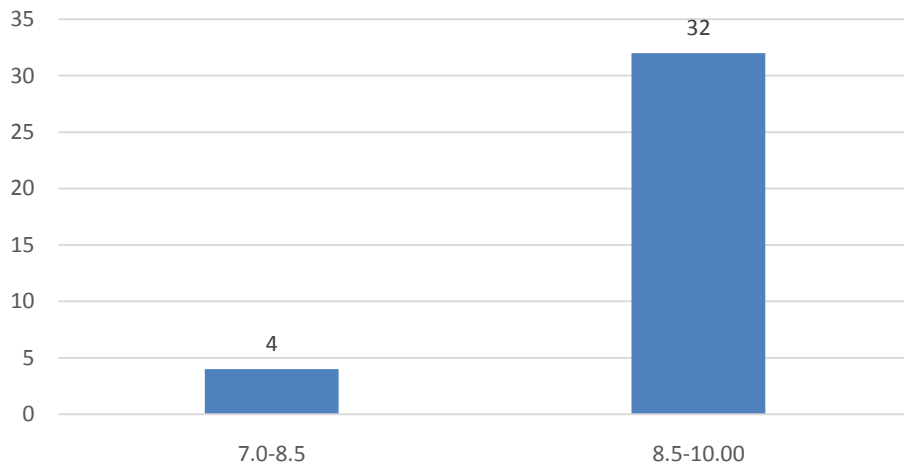

Porismita Hazarika

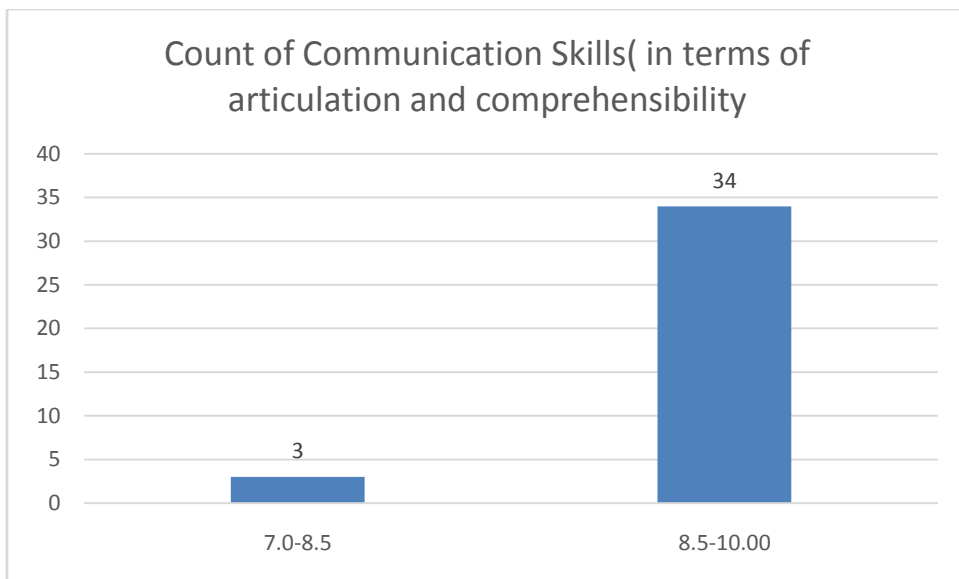
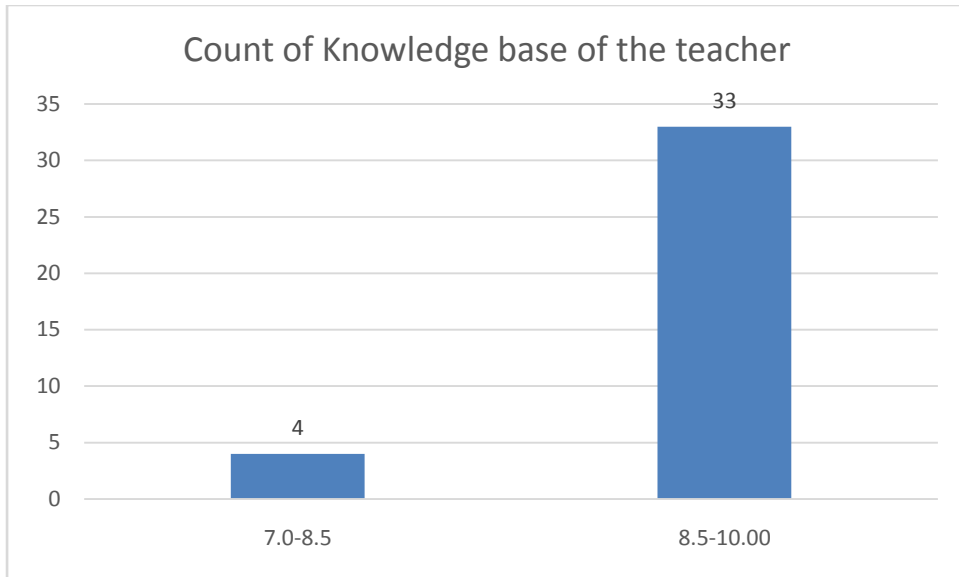

Count of Sincerity/Commitment of the teacher

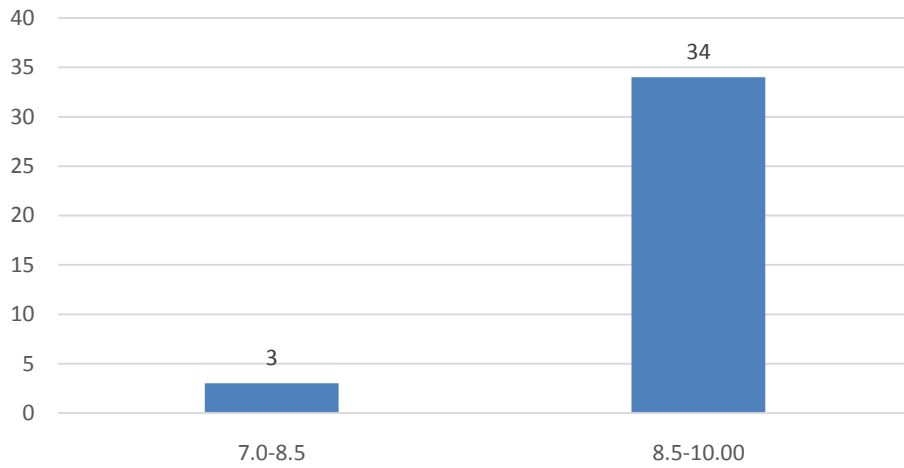

Count of Interest generated by the teacher

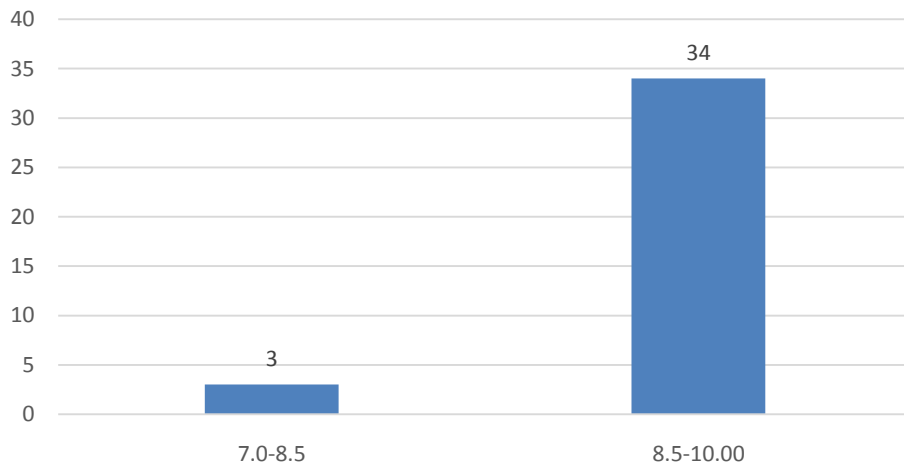

Count of Ability to integrate course material with environment/other issues, to provide a broader perspective

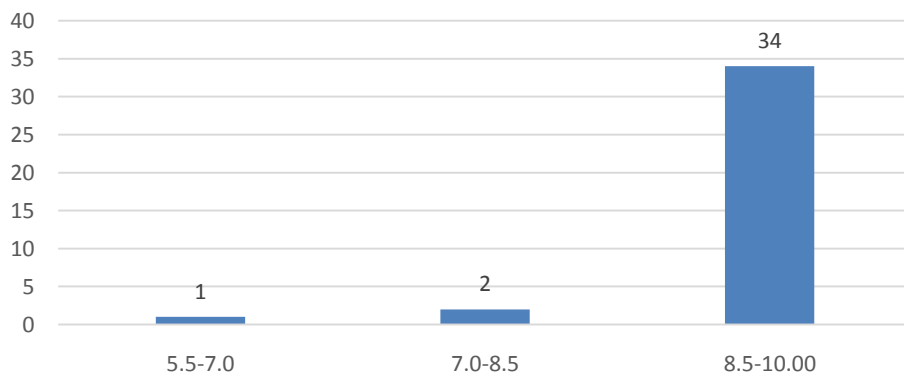

Count of Ability to integrate content with other courses

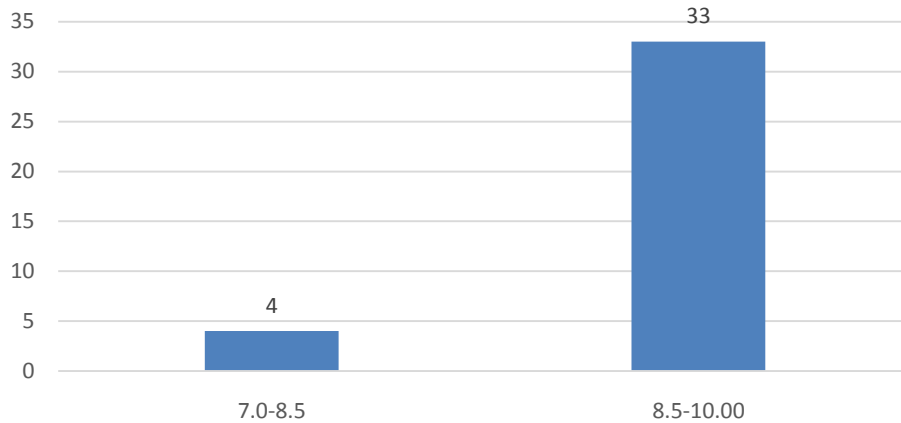

Count of Accessibility of the teacher in and out of the class(includes availability of the teacher to motivate further study and discussion outside class)

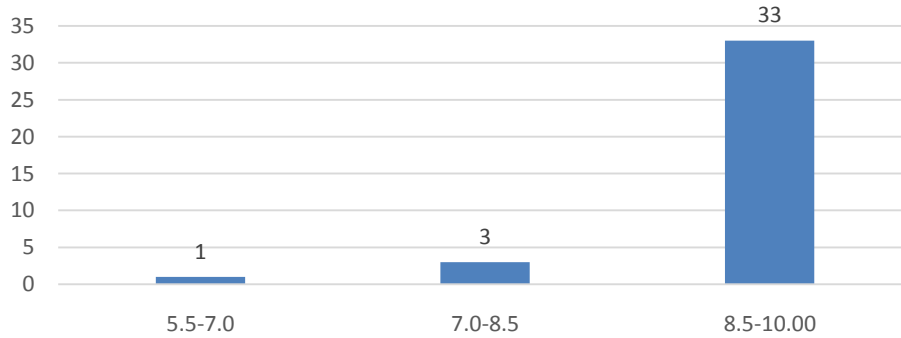

Count of Ability to design quizzes/Test/assignments/examinations and projects to evaluate students understanding of the course

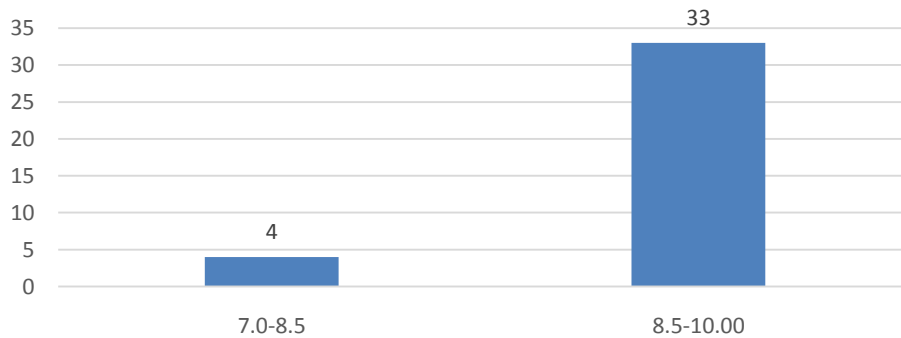

Count of Provision of sufficient time for feedback

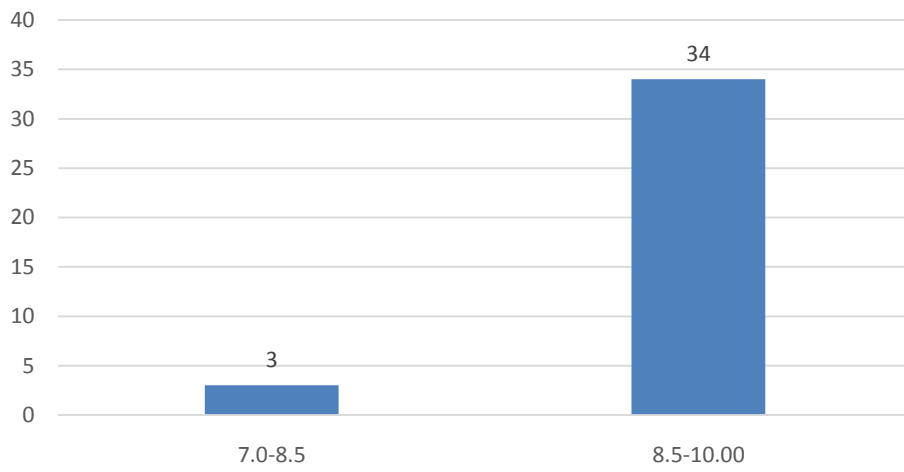

Count of Overall rating

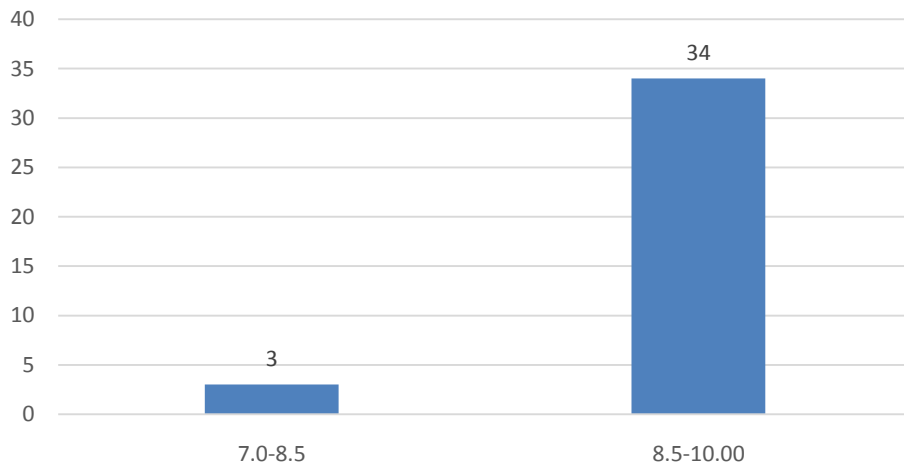

Priyankhi Borgohain

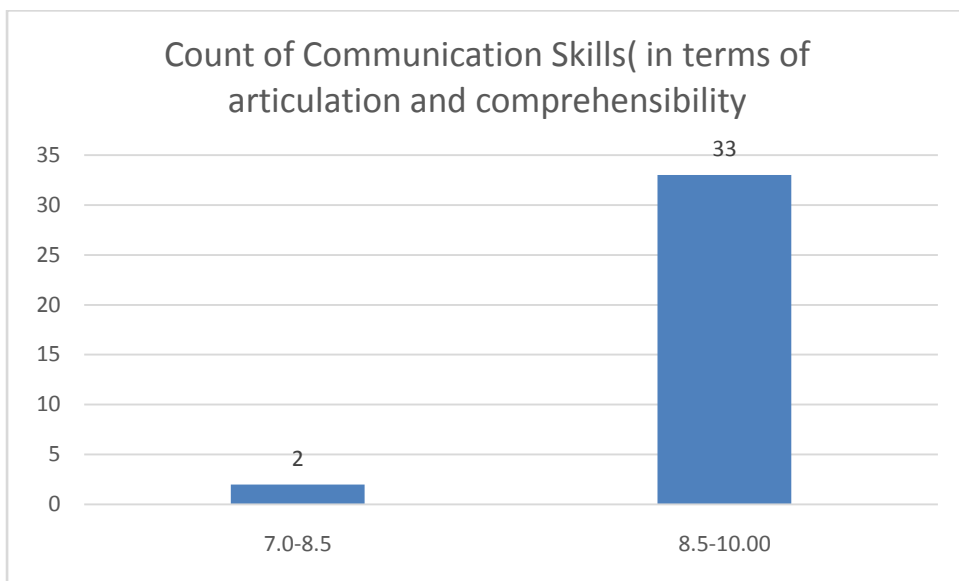
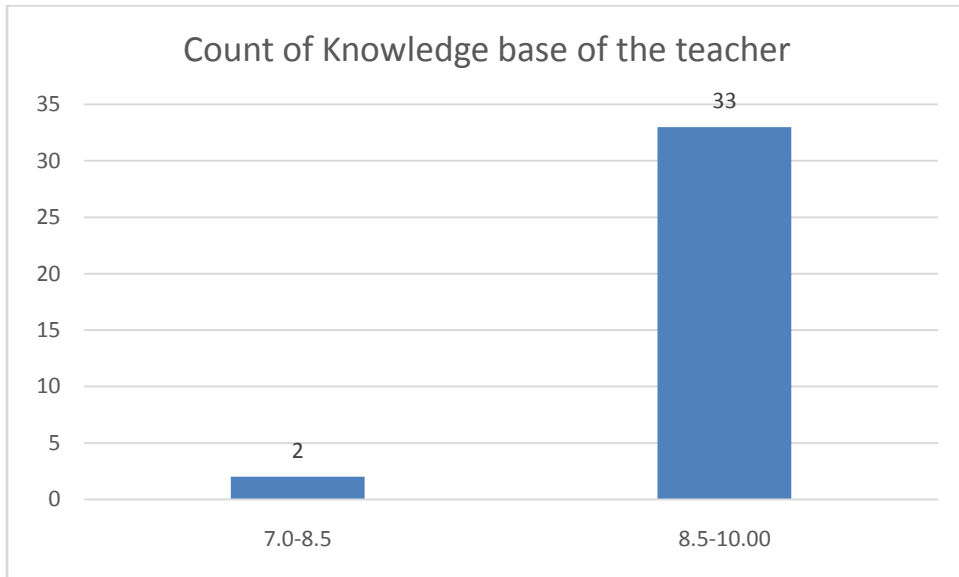

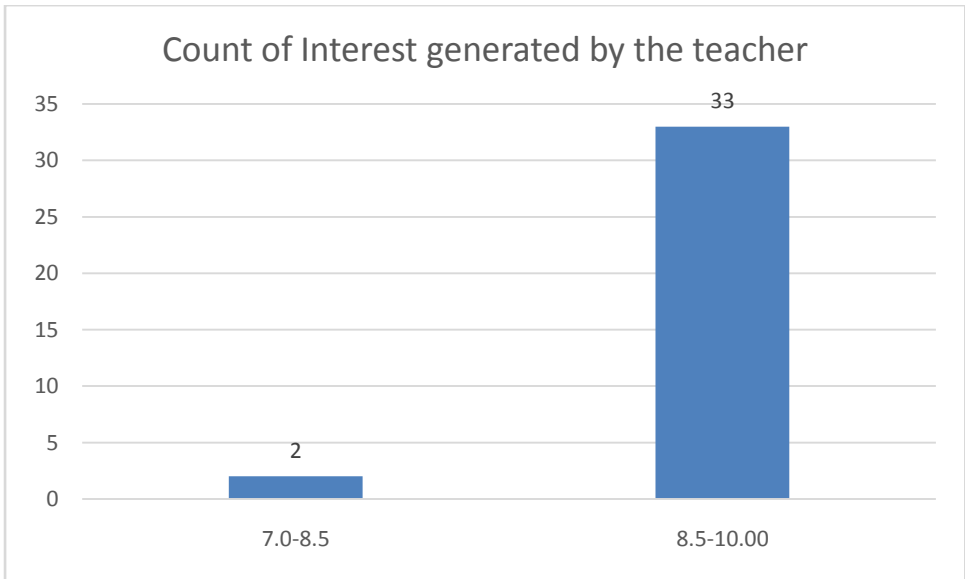
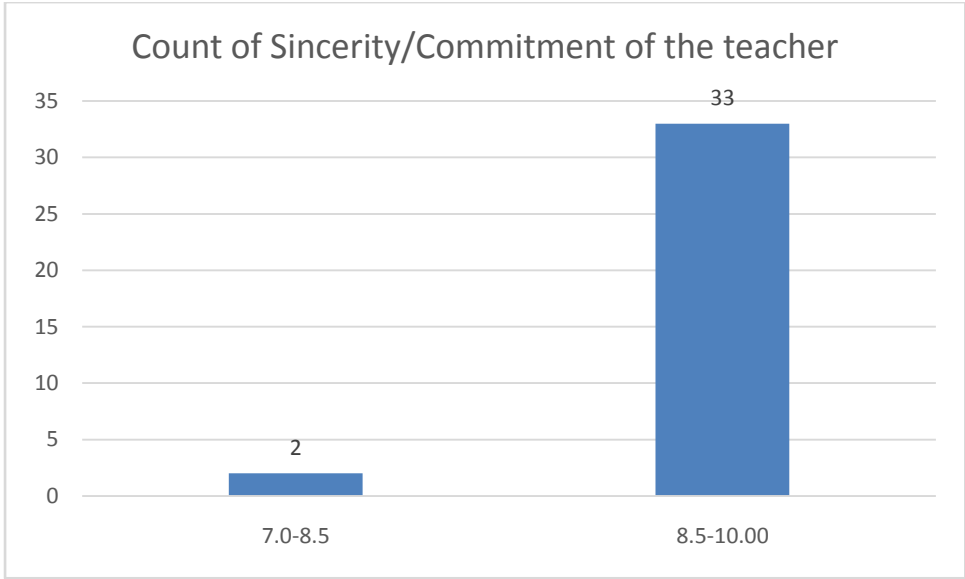

Count of Ability to integrate course material with environment/other issues, to provide a broader perspective

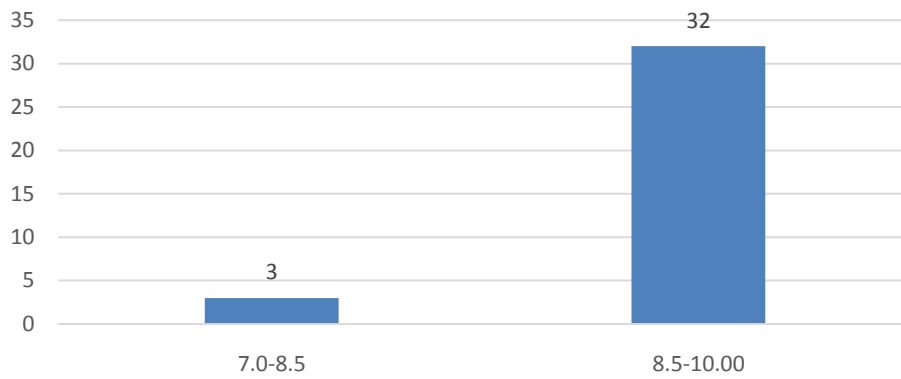

Count of Ability to integrate content with other courses

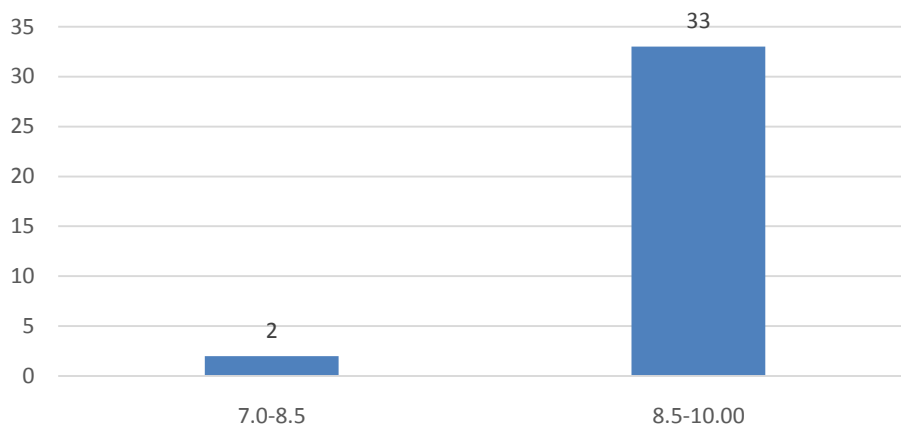

Count of Accessibility of the teacher in and out of the class(includes availability of the teacher to motivate further study and discussion outside class)

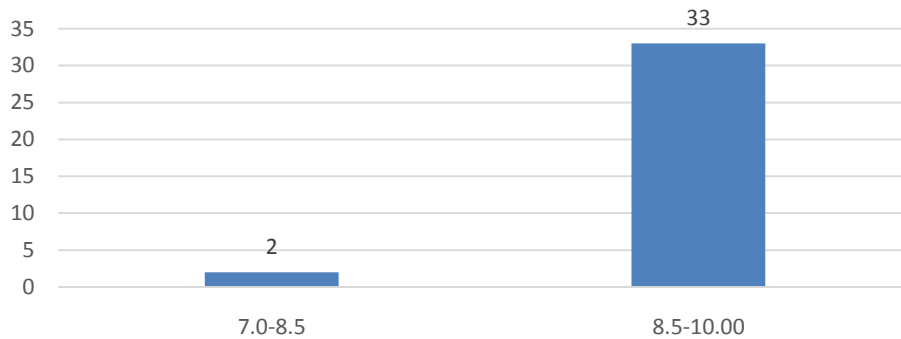

Count of Ability to design quizzes/Test/assignments/examinations and projects to evaluate students understanding of the course

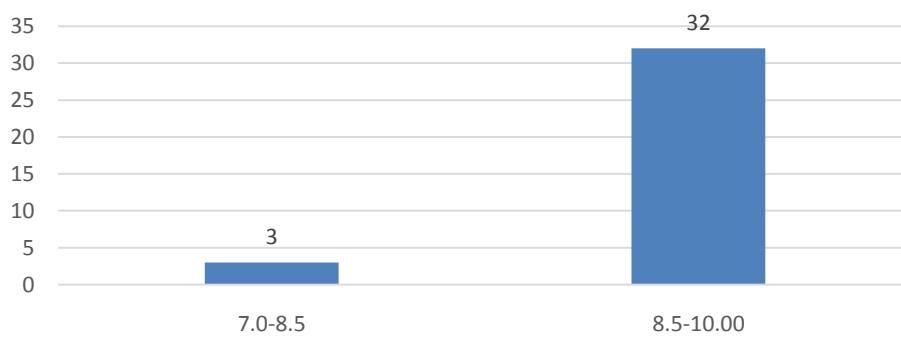

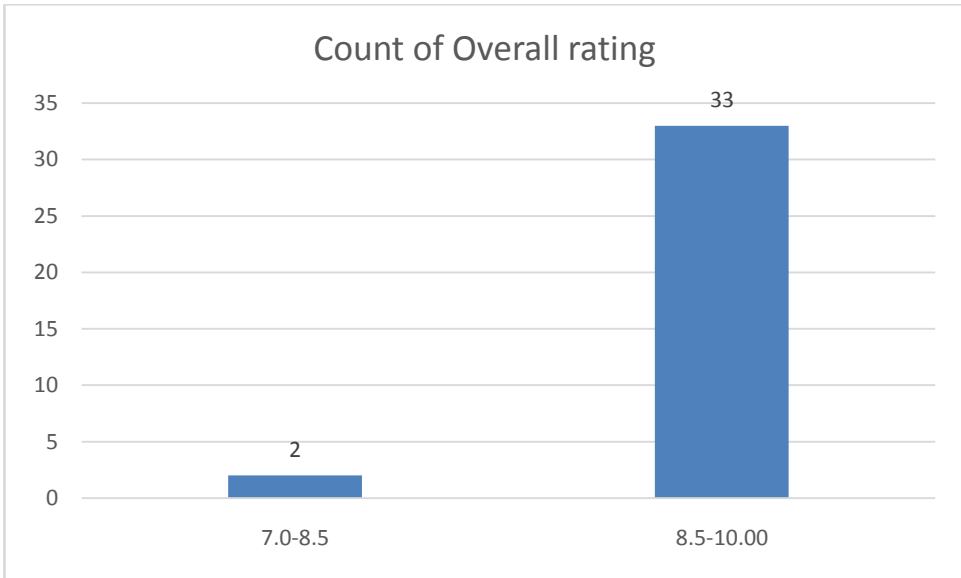
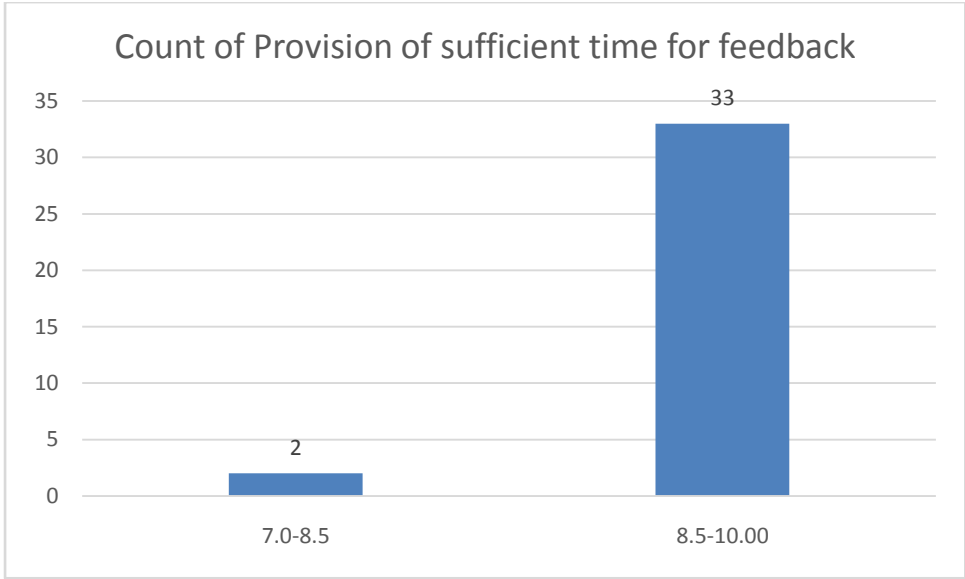

Dhritiman Talukdar

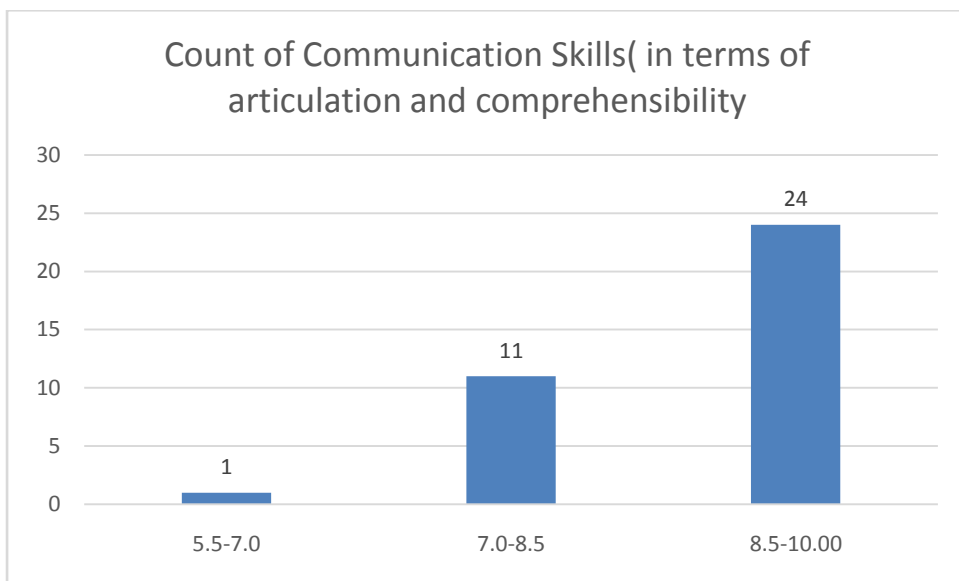
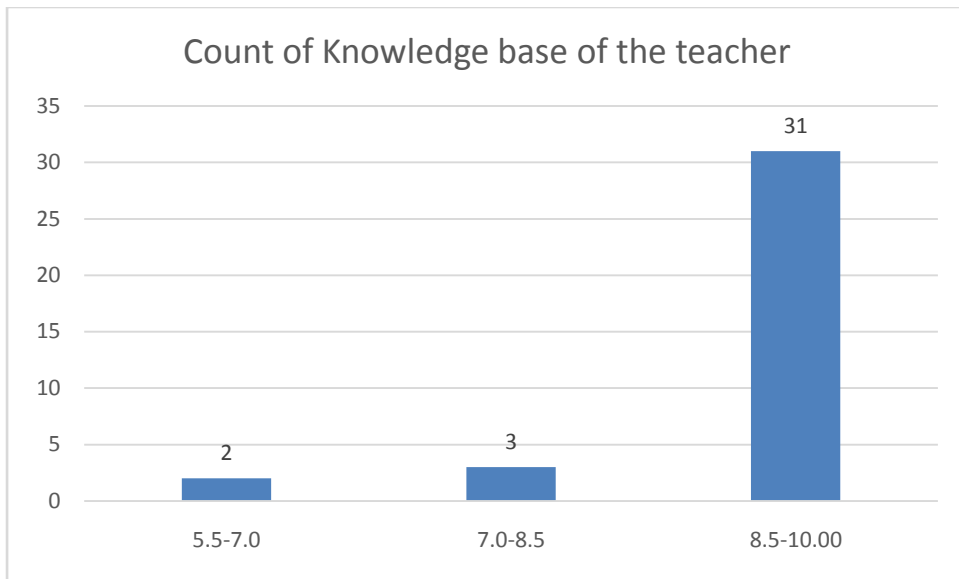

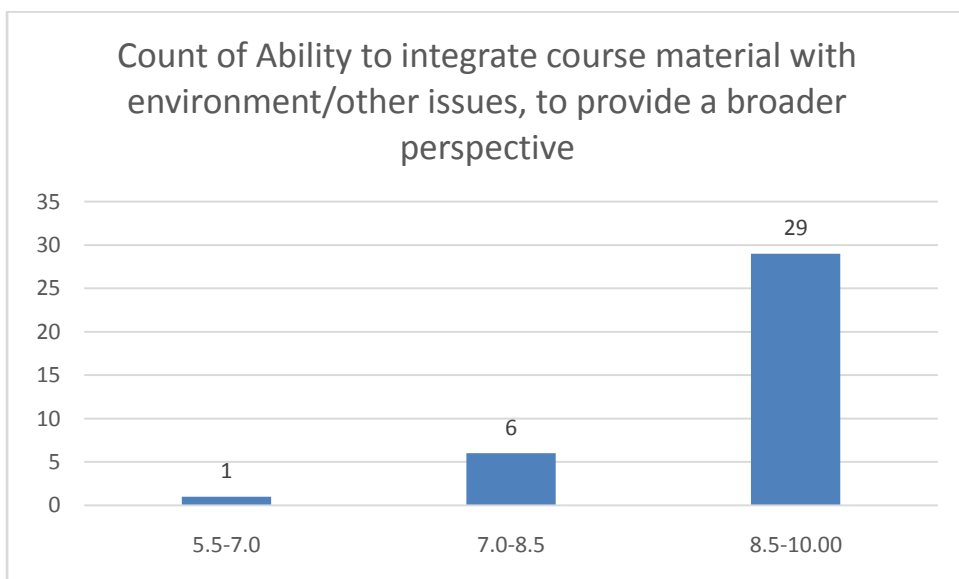
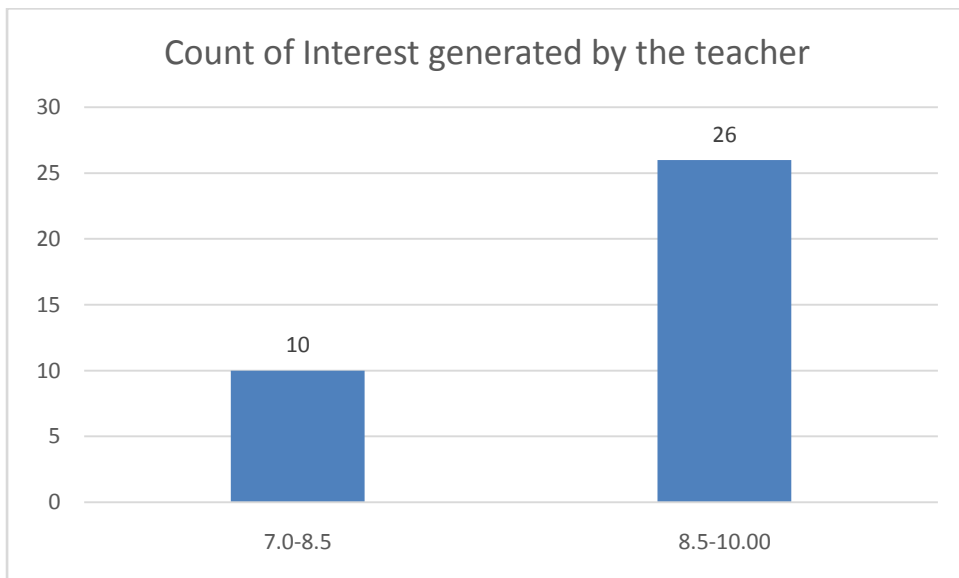
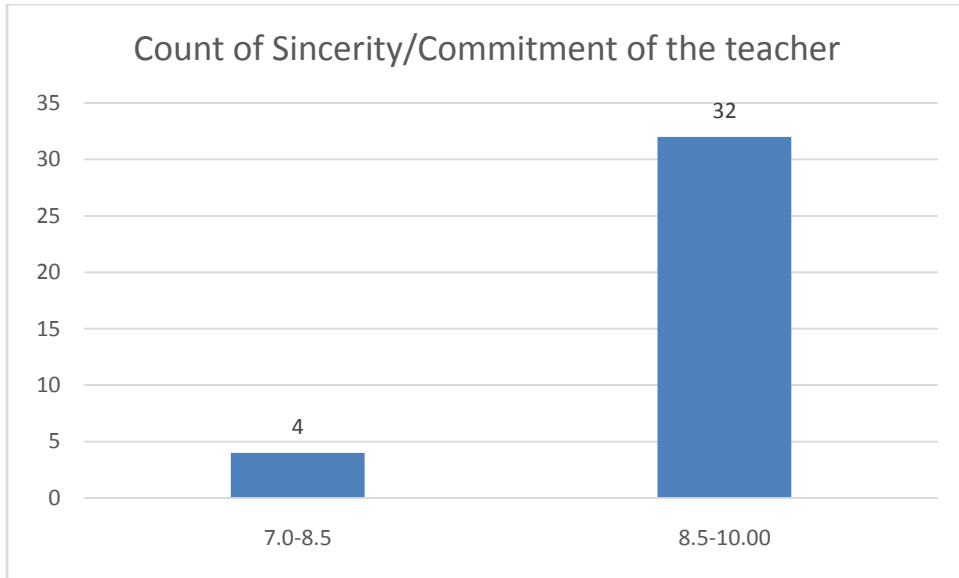

Count of Ability to integrate content with other courses

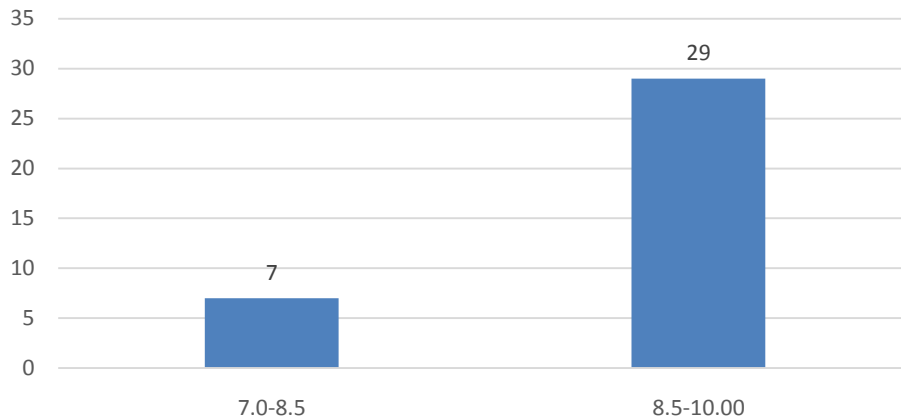

Count of Accessibility of the teacher in and out of the class(includes availability of the teacher to motivate further study and discussion outside class)

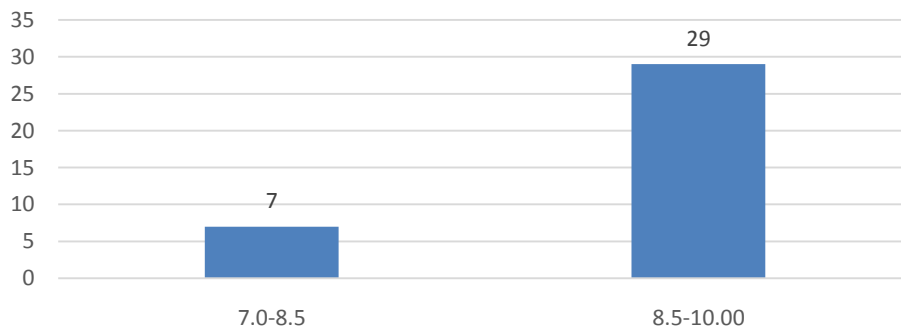

Count of Ability to design quizzes/Test/assignments/examinations and projects to evaluate students understanding of the course

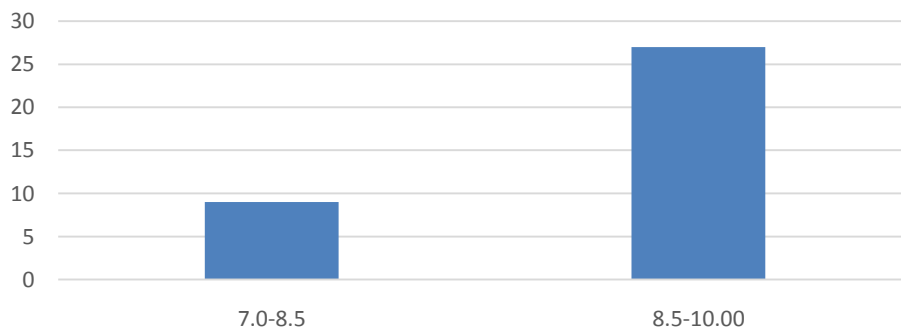

Count of Provision of sufficient time for feedback

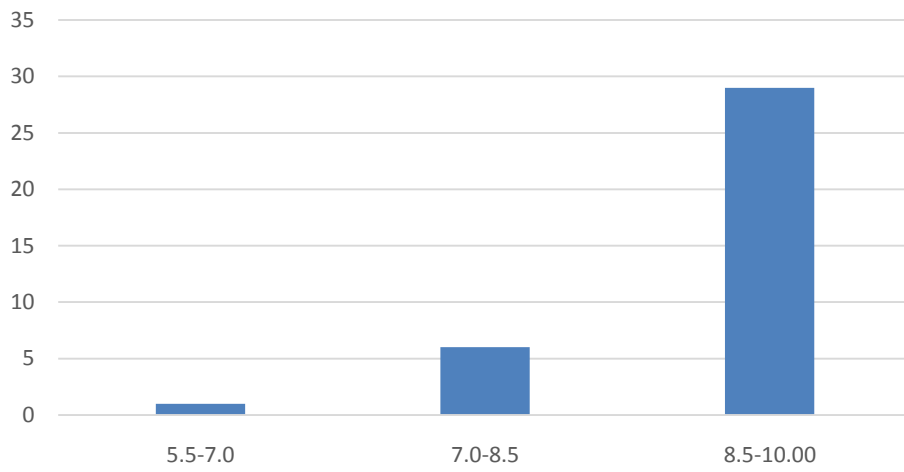

Count of Overall rating

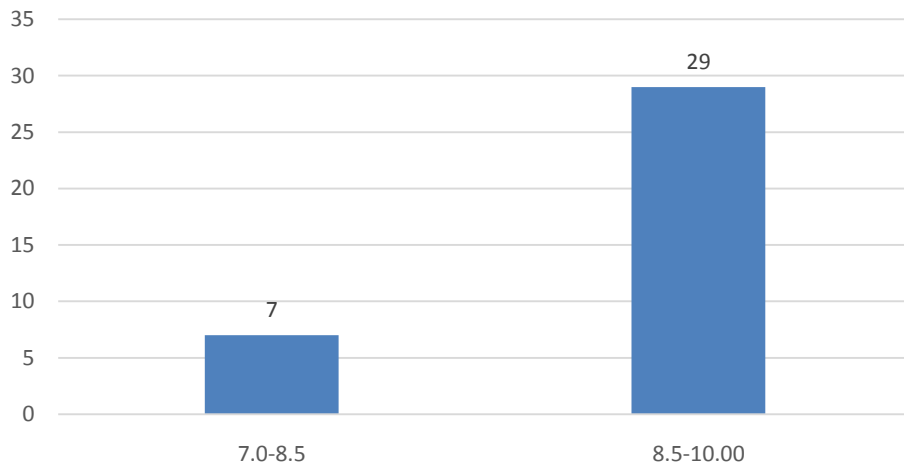

Dr. Pabitra Chutia

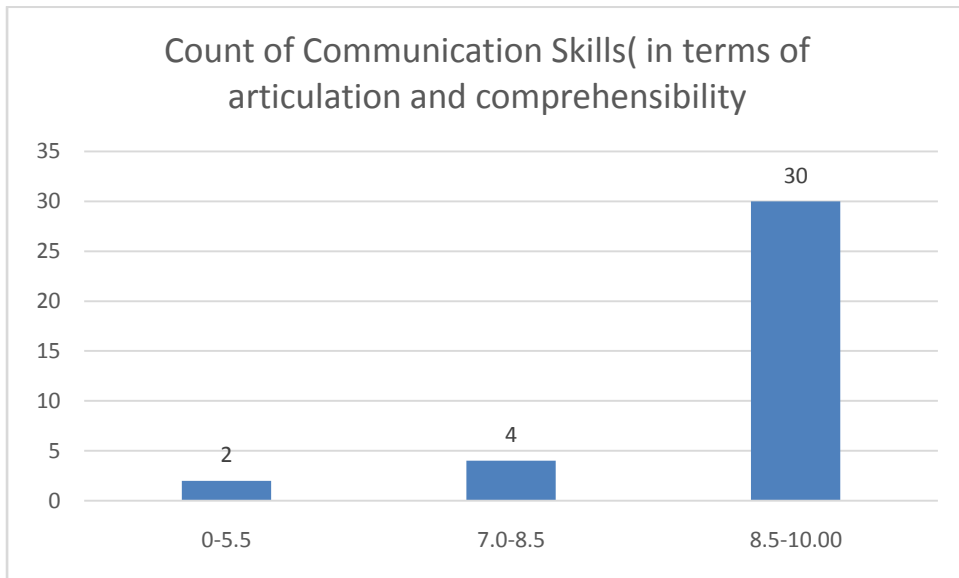
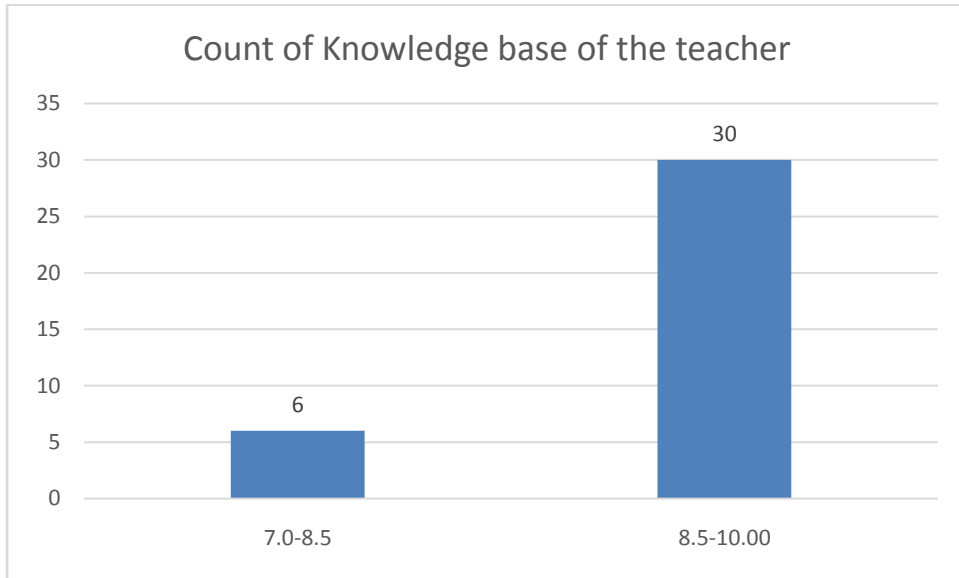

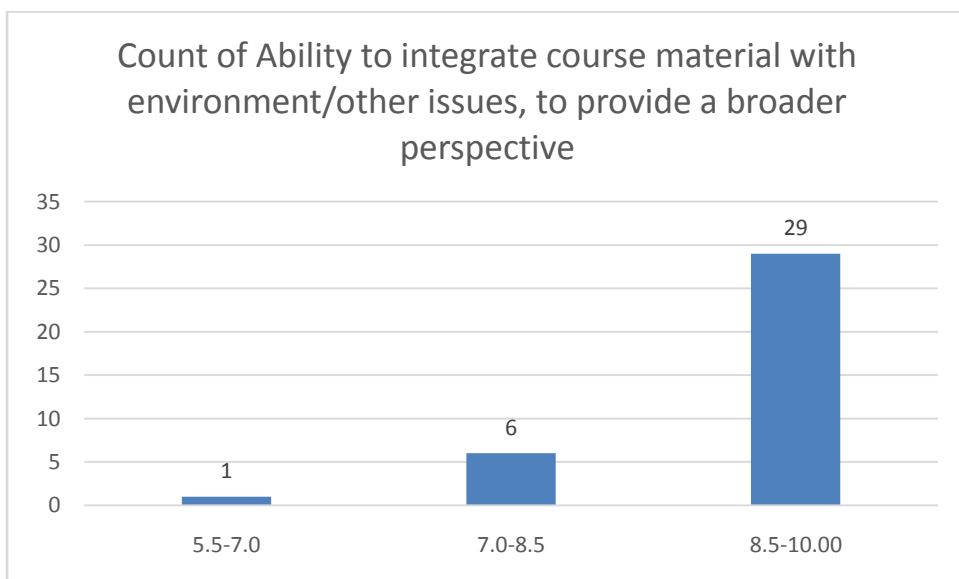
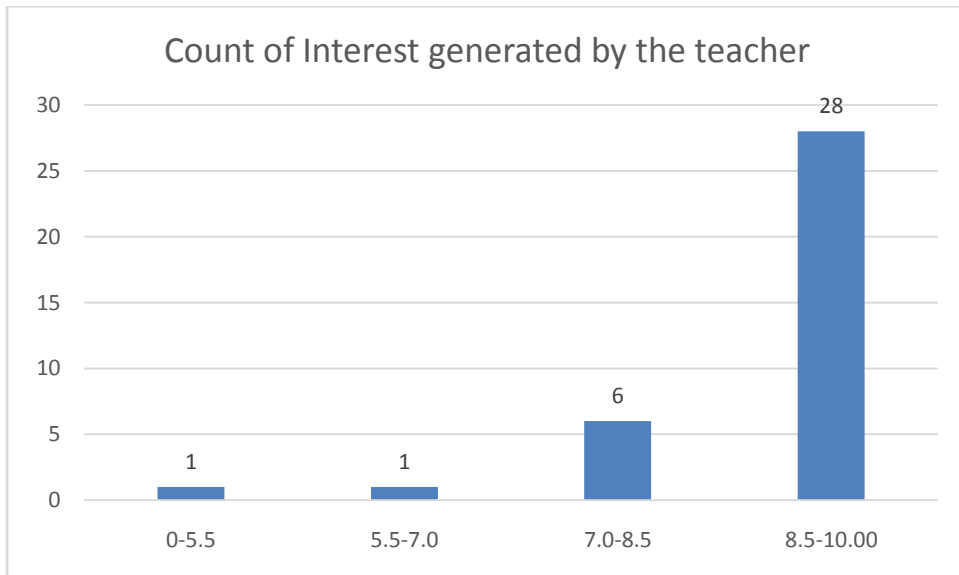
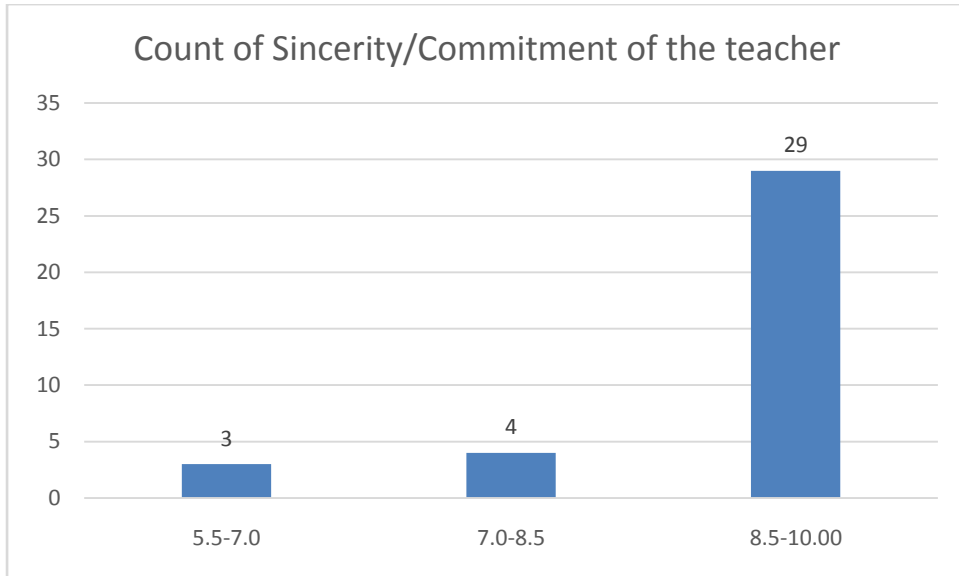

Count of Ability to integrate content with other courses

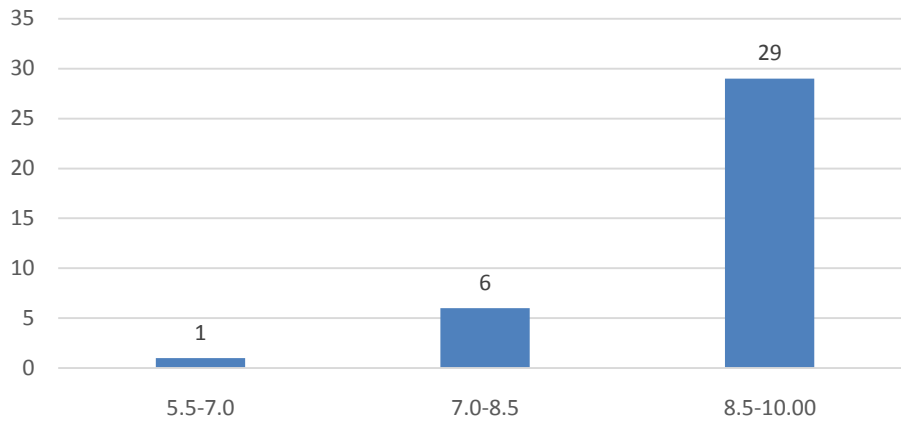

Count of Accessibility of the teacher in and out of the class(includes availability of the teacher to motivate further study and discussion outside class)

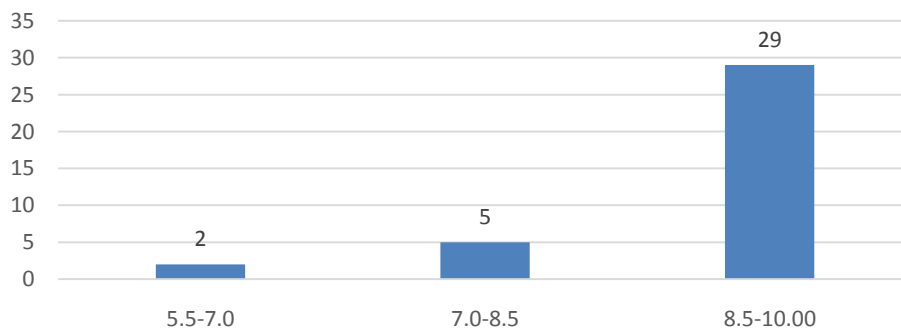

Count of Ability to design quizzes/Test/assignments/examinations and projects to evaluate students understanding of the course

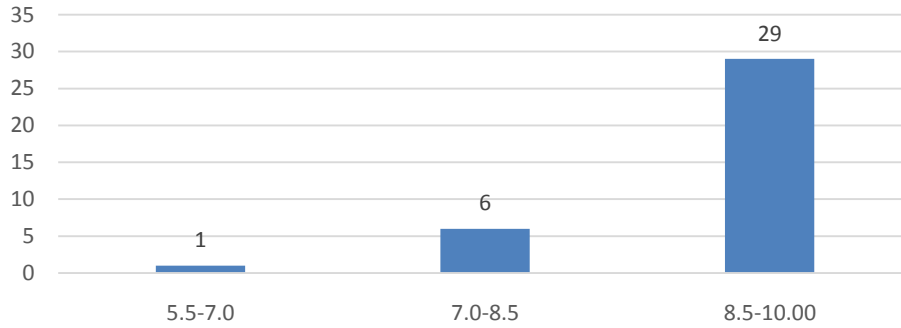

Count of Provision of sufficient time for feedback

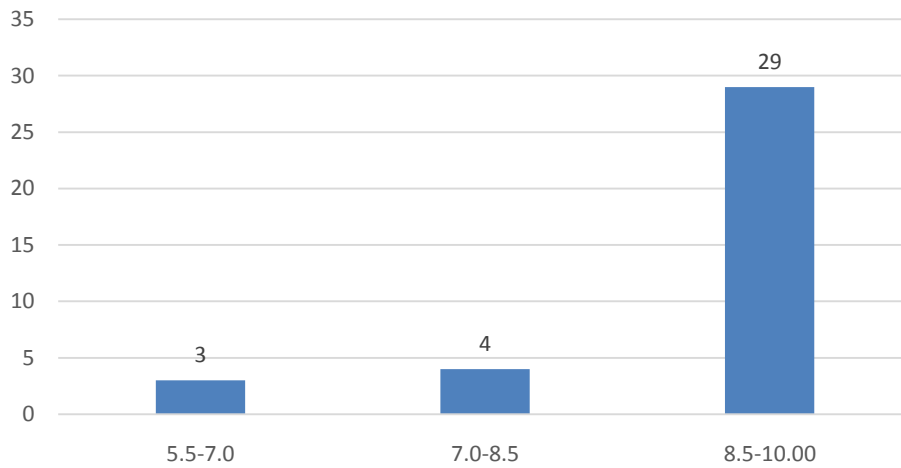

Count of Overall rating

